Average net paid circulation of THE CHICAGO TRIBUNE for October, 1925:
Daily - - - 680,993
Sunday - 1,050,786

Chicago Daily Tribune

THE WORLD'S GREATEST NEWSPAPER

FINAL EDITION

VOLUME LXXXIV.—NO. 278 C (REG. U.S. PAT. OFFICE; COPYRIGHT 1925 BY THE CHICAGO TRIBUNE.) FRIDAY, NOVEMBER 20, 1925.—42 PAGES THIS PAPER CONSISTS OF TWO SECTIONS—SECTION ONE * * PRICE TWO CENTS IN CHICAGO AND SUBURBS ELSEWHERE THREE CENTS

FERNEKES AND PALS TO HANG

BIG GROUPS OF ST. PAUL R. R. BURY HATCHET

Root, Rea, Pritchett to Be Watchdogs.

BY PHILIP KINSLEY.

Elihu Root, former secretary of state; Samuel Rea, former president of the Pennsylvania railroad, and Henry Smith Pritchett, president of the Carnegie Foundation, have been selected to protect the stockholders of the Chicago, Milwaukee and St. Paul railroad in their voting power for the next ten years, it was learned last night.

This decision is part of an agreement reached for termination of the receivership of this road, which is worth about $700,000,000, and for the road's sale and reorganization under a plan which must be ratified by Federal Judge James H. Wilkerson.

Two Major Groups.

The agreement, made between the Insull stockholders committee, acting with the Roosevelt company bond committee, and the Kuhn, Loeb-National City company group of New York, forms the most important step that has yet been made for harmonious reorganization of the tangled affairs of this railroad, the second in the United States.

The fact that there is an agreement was announced in court yesterday by Attorney Lessing Rosenthal, representing the Insull-Roosevelt group. This was confirmed in New York dispatches last night. All details are withheld in New York until this afternoon. The agreement consists of a reorganization of the original Kuhn-Loeb reorganization plan along lines which the $35,000,000 worth of stockholders represented by the Insull group considers better protection. The Chicago court procedure has aided materially in this.

Changes in Plan.

The original plan has been modified, it was learned here, along the following lines, in addition to the assurance given by the three distinguished men named above:

The bondholders will get for 20 per cent of their securities bonds carrying a fixed rate of interest.

The adjustment mortgage bonds which the bondholders are to receive will carry a convertible feature, so that during the life of the adjustment mortgage they may be converted readily into preferred and common stock.

Help Small Holders.

The stockholders, it is also said, are to be given two new things. These are:

1. An opportunity to have the government fund the $55,000,000 loans, thus relieving the stockholders of payment of this amount at this time. Otherwise the stockholders would have to pay in $55,000,000, for which they would get bonds on which they could realize but 80 per cent of par. This would mean a sacrifice to the stockholders, if they had to dispose of the bonds, of $11,000,000.

2. Means are to be devised to assist the stockholders, particularly the smaller ones, to finance the required payments, through a loan syndicate or otherwise.

Denies Intervention Plea.

Judge Wilkerson yesterday denied the petition of the Insull group to intervene in the receivership case, but in view of the agreement this has little effect upon the situation at this time. While the peace dove hovered over these actions which have been struggling for place in the road's future, a new cloud came on the horizon. It was announced that former Gov. Nathan L. Miller of New York, representing the bondholders' defense committee of junior bondholders of the road, would come to Chicago to argue a motion for intervention and that he "would make the fur fly" in a new attack upon the Kuhn-Loeb plan. The petition to file this petition was made on behalf of Mr. Miller by Attorney Kenneth Kirkland.

With the backing of the Insull-Roosevelt committees, however, the Kuhn-Loeb plan now has a much stronger position than before.

Federal Aid Valuable.

The original plan called for an assessment of $28 a share on preferred stock and $22 a share on common stock.

While no indication is given that this will be cut down, it is asserted that a refund of the government will make such an assessment unnecessary. The precedent of government action in the $44,000,000 Union and Mine railroad loan is the ground for hope that similar action will be taken with the Milwaukee.

Attorney Lessing Rosenthal, who represents the Insull-Roosevelt groups, in court a stipulation which is

Continued on page 4, column 1.

NEWS SUMMARY

LOCAL.

Henry Fernekes, midget bandit, and two others given death penalty for murder during a holdup. Page 1.

Mike Vinci, brother of Jimmy, is shot in rum war and may die. Page 1.

Durkin's mother broadcasts word to slayer that it's best for him to surrender. Page 1.

New disclosures cause coroner to order Mrs. Allen to his office today in connection with baby's mystery death. Page 1.

Major groups of St. Paul road reach reorganization agreement, with Root, Pea, and Pritchett acting as watchdogs for stockholders. Page 1.

Cabarets and supper clubs in peril under new dry law injunction procedure. Page 4.

Utilities' plans for Chicago of 6,500,000 in next 25 years told in Association of Commerce inventory. Page 6.

Physicians make death of Mrs. Holt a queer puzzle; clash over possibility of its being suicide. Page 7.

Council judiciary committee votes to withdraw city's 5,000 police from enforcing dry law and put them exclusively on major crime. Page 9.

Automobiles bring deaths to five as year's toll reaches 704. Page 10.

U. S. building mark to reach $7,000,000,000 in 1925, contractor predicts. Page 16.

Senator Deneen, Barrett, and Brundage talk harmony. Page 17.

Alderman asks Association of Commerce chief how to bring more industries to Chicago. Page 18.

Obituaries, death notices. Page 24.

DOMESTIC.

President Coolidge pleads for world court in address to New York state chamber of commerce. Page 1.

New Yorkers crowd station to welcome President on his third visit; Mrs. Coolidge visits museum. Page 2.

Rhinelander annulment trial abruptly adjourned after Kip looks at "mystery letter" and lawyers and judge confer. Page 3.

New York conference on tuberculosis and hookworm. Page 10.

Shenandoah officer says Lansdowne did not protest on making fatal trip; Foley defends self. Page 13.

Penn state's attorney seeks arrest of Gov. Small for ignoring boulevard stops. Page 14.

Pensacola, Fla., stirs with new energy with prospect of new 'Frisco railroad system terminal. Page 24.

FOREIGN.

Queen mother of England reported in serious condition. Page 1.

Italian parliament scene of battle between Fascists and communists who attack Mussolini; communists ousted; armed guards to protect Mussolini on trip to England to sign Locarno pact. Page 5.

Former foreign minister fails to form new Polish cabinet; call president of diet for task. Page 13.

French warships' guns cow Moslems as Druse rebel army flees. Page 15.

Royal trappings thwart Egyptologists' plan to take X-ray of King Tut's mummy. Page 19.

Painleve urges French parliament to hurry through emergency finance measures to avert crisis. Page 19.

WASHINGTON.

Sixteen national highways pass through Illinois in plan approved by Secretary Jardine; Chicago to have seven routes. Page 3.

Eddie Rickenbacker ranks U. S. eighth in aviation at Mitchell court martial. Page 12.

SPORTING.

Illini football team leaves for Columbus. Page 27.

Persistence of pro charges peeves Red Grange. Page 27.

Gold coast line and back of the yards back field threaten to ruin Harvard team. Page 27.

Minnesota battles to conference lead with team of sophomores. Page 27.

Illinois, Chicago and Northwestern university runners to enter TRIBUNE cross country race. Page 27.

Grudges stir Maroons and Badgers for annual gridiron clash. Page 27.

Minnesota squad leaves for Ann Arbor to meet Michigan in Big Ten title game. Page 27

Purple Wildcats finish sharpening claws for Notre Dame. Page 27.

Chicago entries in national horse show to be on parade at Riding club tonight. Page 28.

Robert A. Gardner again to head District Golf association. Page 29.

EDITORIALS.

Mussolini, Imperator; For the Army-Navy Game; Another Iroquois Disaster in the Making; Washington Crowds Our Streets; Religious Imperialism. Page 8.

MARKETS.

Prof. Fisher of Yale approves Leech's theory of reinvestment. Page 33.

Wheat prices advance with covering by shorts. Page 34.

Railway stocks feature of Wall street trading. Page 35.

Stock traders breathe easier when New York reserve bank rate is unchanged. Page 35.

Large receipts hammer down hog prices. Page 36.

JURY CONVICTS TRIO OF KILLING DURING HOLDUP

Death Is Fixed After 9 Hours' Debate.

(Picture on back page.)

Death on the gallows for Henry J. Fernekes, the midget bandit; Daniel L. McGeoghegan, and John Flannery was decreed early this morning by the jury trying them for the murder of Michael Swiontkowski on last March 19 during a robbery of the Pulaski Building and Loan association.

The case went to the jury shortly after 5 o'clock yesterday afternoon. For hours it was believed that a disagreement would be the outcome, because one of the jurors stood out against a verdict of hanging, which the other eleven demanded. At no time was there a doubt expressed by any juror as to the guilt of the men. At 1:55 a. m. the last man came over and the court was informed that a verdict had been reached.

Prisoners Show No Emotion.

When the three prisoners were led in to hear the verdict they were handcuffed. They took the announcement without visible emotion. Fernekes chewed gum steadily as the words announcing his doom were pronounced.

Attorneys Eugene L. McGarry and John Pashen, who conducted the defense, were not present. They were represented by Attorney Roland V. Libonati. He asked for a hearing on a motion for a new trial, adding that he thought a month later would do. The judge fixed the hearing for Nov. 28.

Judge Thanks Jurors.

After the poll had been taken and each juror announced that he concurred in the verdict the judge dismissed them.

"You men are discharged and you have the thanks of the community," he declared.

The argument in the jury room was warm from the start. Juror Holycross is reported to have opposed the hanging verdict, although they all agreed that nothing would be said about their deliberations.

At one point during the argument in the chamber one of the twelve men made an impassioned speech demanding full punishment for the killers.

"It's up to us," he asserted, "to show that we are not afraid to return the kind of verdict these fellows deserve. They're no good. They never were any good. All we have to do is to show that a Cook county jury can have guts enough to do what it ought to. They ought to hang."

Assistant State's Attorney William H. McSwiggin, who prosecuted the trio, has obtained seven hanging verdicts in the last six months.

"The gunmen of Chicago are awaiting your verdict," said Prosecutor McSwiggin in his closing argument. "If you men inflict the death penalty it will make life and property safe in this community. If you give these men only a penitentiary sentence or possibly free them you are only sending word to the robbers and murderers to go ahead and ply their trade."

Members of the Jury.

Following are the members of the hanging jury:

Lawrence B. Wright, 1432 Argyle street, foreman.
Howard C. Newhaus, 5476 Woodlawn avenue.
Grant Holycross, Chicago Heights.
Lewis J. Huch, 2420 North Sawyer avenue.
Rudolph Hitch, 3925 Altgeld street.
Louis Heath, 1562 East 62d street.
Rudolph Humbeutel, 5839 Marmosa avenue.
William H. Sampson, 4242 North Ashland avenue.
Robert J. Ingraham, 1537 Ardmore avenue.
Forrest T. Lowell, 624 York place.
William J. Collins, 7626 Coles avenue.
Raymond E. Stephens, 833 Cornelia avenue.

HISTORY OF THE CRIME

The robbery and murder for which the trio was convicted occurred when Swiontkowski, the cashier, left the offices of the building and loan association at 3208 South Morgan street with $12,000 in cash to deposit in a bank. With him were Frank J. Palta, president of the association, and Frank Kosinski, a salesman.

Shortly after they left the offices they found an automobile blocking their own machine. A second car drew alongside them and forced them to the curb. One man, later identified by Palta as Fernekes, jumped out and leveled a pistol at the cashier.

Swiontkowski made a motion as if to draw a weapon. The bandit fired and the cashier died instantly with a bullet in the heart. The man identified as Fernekes grabbed the money bag from the dead man's feet and fled to his car, which speeded away.

Coolidge Outlines His Program

THE INQUIRING REPORTER

He asks, "Which Do You Prefer, a Good Play or a Good Movie?"

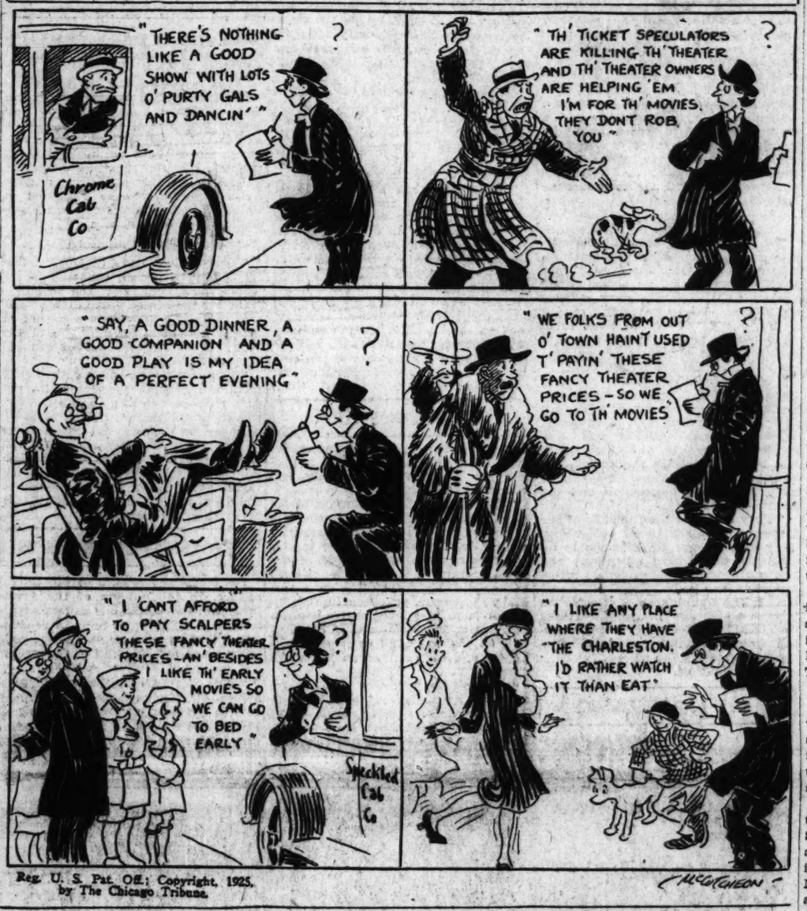

Reg. U. S. Pat. Off.; Copyright, 1925, by The Chicago Tribune.

Durkin Urged by His Mother to Surrender

(Pictures on back page.)

"Surrender, Marty; it's best," was Mrs. Hattie Durkin's message to her son last night.

And as she broadcast this advice in the hope that Martin J. Durkin might receive it the search for the killer of Government Agent Edwin C. Shanahan and Sergt. Harry Gray spread eastward, from here to New York.

Also it was learned that Durkin's close friend, Charles Fischetti, who arranged a hiding place for the fugitive in Cicero, had been driven from Cicero by police hostility, and may now be with Durkin.

That Decker Matter.

Another incident of the intensive hunt for Durkin, dead or alive, was the complete disillusionment of those who believed Louise Decker, the girl arrested on Wednesday in Oak Park with two newly purchased revolvers, was Durkin's associate. Her confederate was found to be Joe McKinney, who recently tried to buy a steel vest because he must soon testify in a trial in Kentucky. The girl had no connection whatever with the Durkin case.

Also, while Mrs. Durkin was speaking, as only a mother of an erring son can, an escaped convict was telling Capt. John Naughton and Lieut. Edward Murphy he saw Durkin last Tuesday at State and Madison streets.

"Want My Boy to Live."

"I want my boy to live," the mother who declared she would make any sacrifice for Martin Durkin was saying. "I want him to give himself up, but not to the police. They will shoot him on sight.

"I know that if Marty gets a fair trial he can prove it was his life or Shanahan's. He told Betty Andrews and he told Harriet Galow all about it. Shanahan's hand was trembling, Marty said, and he could tell by Shanahan's eyes that he was about to fire, so Marty jumped aside just in time to get out of the bullet's way.

"Then the police and the government men were told to kill my son on sight, but Marty was too smart for them. Five of them were in Lloyd Austin's home waiting to kill him, but he got away.

"O, if I could only advise him! I'd rather see him dead than to have to go to jail for twenty-five years or so. But I'm sure a jury wouldn't send him to prison—he only shot to protect himself."

Want No Surrender.

Neither the police nor government agents expressed any desire to have Durkin surrender. Neither do they think the handsome 23 year old youth who made a record as a heartbreaker before he became known as burglar, automobile thief, and finally as a desperado who has fought the police on five or six known occasions, can escape the gallows for the two slayings.

No bargain will be considered by them on any terms of surrender. The police have strong hopes of being able to whitewash the black marks put on the department by the two escapes of Durkin from their traps, three deaths resulting from those mismanaged attempts.

Sure He's Left City.

The authorities are satisfied Durkin has left the city. A report came from Elkhart that a man who strongly resembled Durkin had backed away from a policeman there and escaped.

The supposed Durkin was accompanied by a man who might have been Fischetti. Chief of Police Theodore L. Svoboda of Cicero said he had directed his force to make Cicero too hot for Fischetti because Fischetti had brought Durkin into Cicero.

SPEECH CHEERS BUSINESS; FOR WORLD COURT

New York Applauds the President.

BY ARTHUR SEARS HENNING

New York, Nov. 19.—[Special.]—President Coolidge tonight charted the course he would have our nation pursue at home and abroad while he is at the helm.

He extolled America's part in the rehabilitation of Europe as the greatest world service of the last five years and bade us go on with that great work.

He called on the United States to join the world court in order to promote "the enlightening processes of civilization."

And he proclaimed a new national program of economic development signalizing a radical departure from past policies of government interference with the great corporations.

1,200 Leaders Hear Him.

The President was addressing 1,200 of the foremost business men of the east and their guests at the 157th annual dinner of the New York state chamber of commerce, an ancient organization that had attained its 21st year when our federal government was born. After his address the President and Mrs. Coolidge returned to Washington.

These distinguished captains of industry and commerce did not conceal their approval of the utterances of the executive which they interpreted as an assurance that they are not to be persecuted under the Coolidge régime. For they heard the President declare a new deal.

The trusts have been busted and big business chastened, in the view of Mr. Coolidge. We now turn our backs on the destructive processes attending the extirpation of special privilege and enter a period of constructive economic development which the President doubts not will greatly increase even the unprecedented prosperity which he finds the country enjoying.

The Coolidge Program.

The President's program of that constructive national development comprises these items:

1. Development of inland waterways.
2. Consolidation of the railroads into a few great systems.
3. Improved railway terminal distribution of commodities.
4. Reorganization of the government departments in the interest of economy and efficiency.
5. Further extension of electrification.
6. Elimination of waste in industry and commerce.

Lots of Business to Do.

In the direction indicated by this national program "lies not only increased economic progress," Mr. Coolidge said, "but the maintenance of that progress against foreign competition. There is still plenty of work for business to do."

And business assembled at the board, which had enthusiastically toasted Mrs. Coolidge when she took her place in a balcony box shortly before her husband began his address, raised the roof in acclaim of the Yankee President who dared to say that the prosperity of big business is now regarded as assuring the prosperity of the country.

That the President is in favor of undoing some of the regulatory legislation of the trust busting period was inferred from his remarks for he said that "after the abuses had been discontinued the prejudice remained to produce a large amount of legislation, which, however well meant in its application to trade, undoubtedly hampered but did not improve.

Tries to End Bullying.

"It is this misconception and misapplication 'disturbing and wasteful in their results which the national government is attempting to avoid."

No less clearly, on the other hand, did the President declare against such artificial aids to business as government subsidies, which he regards as not in harmony with democratic principles.

The President closed his address with his appeal for entrance into the world court and he threw into it all the earnestness of which he is capable.

IDEALS PUT IN PRACTICE

"In our domestic affairs," Mr. Coolidge said, "we have adopted practical methods for the accomplishment of our ideals. We have translated our aspira-

Alexandra of England Lies Near Death

BULLETIN.

LONDON, Nov. 19.—(AP)—Unofficial reports of Queen Alexandra's illness say that the seizure was so alarming that it was necessary to give oxygen. She did not lose consciousness. She has been able to talk in a whisper.

BY JOHN STEELE.

(Pictures on back page.)

[Chicago Tribune Press Service.]

[Copyright: 1925: By The Chicago Tribune.]

LONDON, Nov. 19.—Dowager Queen Alexandra, mother of King George and widow of King Edward VII., is critically ill. She suffered a severe heart attack this morning and the doctors in attendance report that her condition is serious. When the royal doctors speak so frankly it means there is little hope for recovery. The queen will be 81 on Dec. 1.

There is no change tonight in Queen Alexandra's condition. The Prince of Wales tonight in telephonic communication with the king at Sandringham is understood to have received reassuring news of his grandmother's health. No further bulletins will be issued until 10 o'clock tomorrow morning.

King Is with Mother.

King George and Queen Mary are with the queen mother, having taken up residence at York cottage, Sandringham, last Saturday. The prince of Wales, who is a great favorite of his grandmother, has been an anxious inquirer regarding Queen Alexandra's health. The prince is scheduled to attend a luncheon tomorrow given by the city of London in honor of his return from his world tour, and the luncheon will not be called off unless the queen mother's condition becomes more serious.

Living in Retirement.

Queen Alexandra was born in 1844, a daughter of the late King Christian XI. of Denmark. Her sister is dowager empress of Russia and her brother the late King George I. of Greece. She married King Edward, then the prince of Wales, in 1863, and was left a widow when he died in 1910.

The queen is immensely popular in England for her beauty and amiability, but she has lived in retirement since her husband's death. Recently she has been failing in health and has spent all her time in the country at Sandringham, Norfolk. Her public appearances during the last year have been confined to occasional drives in the neighborhood of Sandringham.

CORONER ORDERS QUIZ OF ALLEN, BABY'S MOTHER

Startling developments in the investigation into the death of little John Allen Jr., five weeks old son of Mr. and Mrs. John R. Allen of the Belmont hotel, last night caused Coroner Oscar Wolff to order Mrs. Allen brought to his office this afternoon.

At the same time, it was learned, the coroner ordered the coroner's jury assembled at 3 o'clock today to hear important new testimony. Previously the inquest had been postponed until Dec. 1.

Coroner Wolff refused to disclose the nature of the new evidence. He also would not indicate what prompted the suddenness of his action, but it was reported that a chemical analysis of the baby's vital organs had resulted in disclosures of great importance to the inquiry.

The jury, it was reported, is to be asked to take definite action when it receives the new evidence, which is said to point directly to the person responsible for the tragedy. As to the nature of the action to be taken, no one would state positively.

Assistant State's Attorneys Joseph P. Savage and Robert B. McMillan, who are directing the investigation, were satisfied last night to leave entirely out of their consideration any idea that a burglar, robbing the Allen apartment, had murdered the child.

THE WEATHER.

FRIDAY, NOVEMBER 20, 1925.

Sunrise, 6:46; sunset, 4:26. Moon sets at 8:53 a. m. today. Venus and Jupiter are the evening stars.

Chicago and vicinity—Fair Friday and Saturday; somewhat warmer Saturday; moderate west shifting to southwest winds.

Illinois—Fair Friday and Saturday; somewhat warmer Saturday.

TRIBUNE BAROMETER.

TEMPERATURES IN CHICAGO

MAXIMUM, 9 P. M.	45		
MINIMUM, 6 A. M.	39		
2 a. m.	42	Noon	41
3 a. m.	41	1 p. m.	42
4 a. m.	40	2 p. m.	45
5 a. m.	39	3 p. m.	44
6 a. m.	39	4 p. m.	44
7 a. m.	39	5 p. m.	44
8 a. m.	40	6 p. m.	44
9 a. m.	41	7 p. m.	44
10 a. m.	42	8 p. m.	44
11 a. m.	41	9 p. m.	42
		10 p. m.	42
		Unofficial—	
		11 p. m.	41
		Midnight	41
		1 a. m.	41
		2 a. m.	40

Mean temperature for 24 hours ended at 8 p. m., 42; normal for the day, 40; excess since Jan. 1, 176 degrees.

Precipitation for 24 hours ended at 8 p. m., none; deficiency since Jan. 1, 3.31 inches.

Barometer pressure, 8 a. m., 30.07; 8 p. m., 30.23.

[Official weather table on page 30.]

Mike Vinci Killed; Rum Feud Blamed

(Picture on back page.)

Mike Vinci, brother of the notorious Jimmy, who drove the car from which Mossy Enright was killed and who was himself murdered four months ago, was shot and fatally wounded last night in front of engine company No. 16 at 31st and Dearborn streets.

He died at the Lakeside hospital after naming "Peppy" Genero, said to have been near by when Jimmy Vinci and Joseph Granata fought and killed each other at 29th and Wells streets. At the time it was reported that a third man was involved in the double killing and the police theory is that the surviving Vinci brothers, who swore to avenge their kinsman, may have fixed on Genero as the killer.

Fires Despite His Wounds.

When firemen, hearing the shots, rushed outside they found Vinci on the sidewalk. Despite his wounds—he had been shot through the liver and twice through the lungs—he was firing as he lay on the ground at his fleeing assailant. He emptied his .45 caliber automatic. In his pockets the police found five more bullets.

His statement was made at the hospital, shortly before he died. Genero, he said, lay in wait for him and fired before he could draw his weapon.

Samoots Amatuna Named.

This explanation carried little weight with the police. Genero, they said, had a record as a criminal. The trail of illicit booze also led to the killing. The Vincis were known as friends of Samoots Amatuna and were once identified with the smashed Genna faction. If it wasn't liquor trouble, it was the feud over the death of Jimmy that sent Mike to his death, the police reasoned.

Vinci lived at 3115 Shields avenue. Genero's address was unknown to the investigators.

MEXICAN PORT DESTROYED BY WAVE, REPORT

Mexico City, Nov. 19.—(AP)—It is reported that the Pacific seaport Zihuatanejo has been destroyed by a tidal wave. A dispatch to Excelsior from Tepatlan, in the state of Guerrero, says only meager reports, without details, have been received there concerning the phenomenon, but that these indicate there were heavy casualties.

The port of Zihuatanejo lies on the Pacific ocean about 125 miles northwest of Acapulco, in the state of Guerrero.

Want Ad Index Page 35

COOLIDGE PLEADS FOR WORLD COURT IN ADDRESS TO NEW YORK BUSINESS MEN

tions into appropriate actions. We have translated our aspirations into appropriate actions. We have followed the declaration that we believe in justice by establishing tribunals that would insure the administration of justice.

"What we have been able to do in this respect in relation to the different states of our Union we ought to encourage and support in its proper application in relation to the different nations of the world. With our already enormous and constantly increasing interests abroad there are constantly accumulating reasons why we should signify our adherence to the permanent court of international justice.

Asks Wholehearted Support.

"Mindful of our determination to avoid all interference in the political affairs which do not concern us of other nations, I can think of no more reassuring action than the declaration of America that it will wholeheartedly join with others in the support of the tribunal for the administration of international justice which they have created.

"I can conceive of nothing that we could do, which involves assuming so few obligations on our part, that would be likely to prove of so much value to the world. Beyond its practical effect, which might be somewhat small, it would have a sentimental effect which would be tremendous. It would be public notice that the enormous influences of our country were to be cast on the side of the enlightening processes of civilization. It would be the beginning of a new world spirit."

LOANS FOR ARMIES

The president had a significant thing to say on the subject of nations borrowing in Wall street to support large armies. France has been under fire on this score.

"While Europe has attracted more public attention, Latin-America, Japan, and even Australia have been very large participators in these loans. If rightly directed, they ought to be of benefit to both lender and borrower. If used to establish industry and support commerce abroad, through adding to the wealth and productive capacity of those countries, they create their own security and increase consuming power to the probable advantage of our trade.

"But when used in ways that are not productive, like the maintenance of great military establishments or to meet municipal expenditures which should either be eliminated by government economy or supplied by taxation, they do not appear to serve a useful purpose and ought to be discouraged.

Bankers' Responsibility

"Our bankers have a great deal of responsibility in relation to the soundness of these loans when they undertake to invest the savings of our country abroad. I should regret very much to see our possession of resources which are available to meet needs in other countries be the cause of any sentiment of envy or unfriendliness toward us. It ought everywhere to be welcomed with rejoicing and considered as a part of the good fortune of the entire world tha such an economic reservoir exiss here which can be made available in case of need."

AMERICAN CREDIT

With a few deft strokes, the President painted the picture of the salvation of Europe by American credit.

"Every one knows," he said, "that it was our resources that saved Europe from a complete collapse immediately following the armistice. Without the benefit of our credit an appalling famine would have prevailed over great areas.

"When the work of restoring the fiscal condition of Europe began, it was accomplished with our assistance. When Austria determined to put her financial house in order, we furnished a part of the capital. When Germany sought to establish a sound fiscal condition, we again contributed a large proportion of the necessary gold loan. Without this, the reparations plan would have utterly failed. Germany could not otherwise have paid. The armies of occupation would have gone on increasing international irritation and ill will.

"It was our large guarantee of credit that assisted Great Britain to return to a gold basis. What we have done for France, Italy, Belgium, Czecho-Slovakia, Poland, and other countries is all a piece of the same endeavor.

"These efforts and accomplishments, whether they be appreciated at home or received with gratitude abroad, which have been brought about by the business interests of our country, constitute an enormous world service. Others have made plans and adopted agreements for future action which hold a rank of great importance.

MARKS NEW EPOCH

"But when we come to the consideration of what has been done, when we turn aside from what has been promised, to examine what has been performed, no positive and constructive accomplishment of the last five years compares with the support which America has contributed to the financial stability of the world. It clearly marks a new epoch.

"This holds a distinctly higher rank than a mere barter and sale. It reaches above the ordinary business transaction into a broader realm. America has disbanded her huge armies and reduced her powerful fleet, but in attempting to deal justly through the sharing of our financial resources we have done more for peace than we could have done with all our military power.

"Peace, we know, rests to a great extent upon justice, but it is very difficult for the public mind to divorce justice from economic opportunity.

U. S. Restored Hope.

"The problem for which we have been attempting a solution is in the first instance to place the people of the earth back into avenues of profitable employment. It was necessary to restore hope, to renew courage. A great contribution to this end has been made with American money. The work is not all done yet. No doubt it will develop that this has not been accomplished without some mistakes, but the important fact remains that when the world needed to be revived we did respond."

"Accompanying these efforts to assist in rehabilitation," he continued, "have lately come the negotiations for the settlement of our foreign debts. Ten nations have already made settlements for $6,383,411,669 of these debts, exclusive of accrued interest.

"The principal sums and interest which have been funded and are to be paid to the United States aggregate $15,056,486,000. There remain nine nations, with debts in the principal amount of $3,673,342,362, which have not yet been settled. Of the nine nations, France represents $3,340,000,000, Greece, $15,000,000, and Jugo-Slavia, $51,000,000. Of the remaining six, Roumania is now negotiating a settlement, Nicaragua is paying currently and a moratorium for 20 years has been granted Austria by act of congress. Armenia has ceased to exist as a nation, the government of Russia has not been recognized, and Liberia owes but $26,000.

Advantageous to Both.

"It has been the belief of the government that no permanent stabilization of European finances and European currency can be accomplished without a definite adjustment of these obligations. While we realize that it is for our advantage to have these debts paid, it is also realized that it is greatly for the advantage of our debtors to have them finally liquidated.

"We created these values and sent them abroad in a period of about two years. We are extending the time for their return over a term of 62 years. While settlements already made and ratified by congress, and those which will be presented for ratification, are very generous, I believe they will be alike beneficial to ourselves and the countries concerned.

"They maintain the principle of the integrity of international obligations. They help foreign governments to reestablish their fiscal operations and will contribute to the economic recovery of their people. They will assist both in the continuance of friendly relations, which are always jeopardized by unsettled differences, and the mutual improvement of trade opportunities by increasing the prosperity of the countries involved."

U. S. AND BUSINESS

What had led up to this larger consideration by the President of the world accomplishments of the American business community was a discussion of the evolution of the present relations between American business and the American government.

"While I have spoken," Mr. Coolidge said, "of what I believed would be the advantages of a more sympathetic understanding, I should put an even stronger emphasis on the desirability of the largest possible independence between government and business. Each ought to be sovereign in its own sphere.

"When government comes unduly under the influence of business the tendency is to develop an administration which closes the door of opportunity, becomes narrow and selfish in its outlook and results in an oligarchy.

"When government enters the field of business with its great resources, it has a tendency to extravagance and inefficiency, but, having the power to crush all competitors, likewise closes the door of opportunity and results in monopoly.

Problem in Republic.

"It is always a problem in a republic to maintain on the one side that efficiency which comes only from trained and skillful management without running into fossilization and autocracy, and to maintain on the other that equality of opportunity which is the result of political and economic liberty without running into dissolution and anarchy.

"The general results in our country, our freedom and prosperity, warrant the assertion that our system of institutions has been advancing in the right direction in the attempt to solve these problems. We have order, opportunity, wealth, and progress.

"While there has been in the past and will be in the future a considerable effort in this country of different business interests to attempt to run the government in such a way as to set up a system of privilege, and while there have been and will be those who are constantly seeking to commit the government to a policy of infringing upon the domain of private business, both of these efforts have been very largely discredited, and with reasonable vigilance on the part of the people to preserve their freedom do not now appear to be dangerous."

UNFAIR COMPETITION

The President holds that the government always should be vigilant to protect the people from monopoly and unfair competition.

"Except for the requirements of safety, health and taxation, the law enters very little into the work of production," he says. "It is mostly when we come to the problems of distribution that we meet the more rigid exactions of legislation. The main reason why certain practices in this direction have been denounced is because they are a species of unfair competition on the one hand or tend to monopoly and restraint of trade on the other.

"The whole policy of the government in its system of opposition to monopoly, and its public regulation of transportation and trade, has been animated by a desire to have business remain business. We are a politically free people and must be an economically free people.

"It is my belief that the whole material development of our country has been enormously stimulated by reason of the general insistence on the part of the public authorities that economic effort ought not to partake of privilege and that business should be unhampered and free. This could never have been done under a system of freight rate discriminations or monopolistic trade associations.

Would Have Enriched Few.

"These might have enriched a few for a limited period, but they never would have enriched the country, while on the firmer foundation of justice we have achieved even more and ampler individual fortunes and a perfectly unprecedented era of general prosperity.

"This has resulted in no small part from the general acceptance on the part of those who own and control the wealth of the nation, that it is to be used not to oppress, but to serve. It is that policy, sometimes perhaps imperfectly expressed and clumsily administered, that has animated the national government. In its observance there is unlimited opportunity for progress and prosperity."

PROSPERITY IN GREATNESS

Big business has been correcting its abuses, in the opinion of the President, and the public has come to realize the value of great units of production, finding that their prosperity goes far toward insuring the prosperity of the country.

"This development," the President continued, "has left the government free to advance from the problems of reform and repression to those of economy and construction. A very large progress is being made in these directions. Our country is in a state of unexampled and apparently sound and well distributed prosperity. It did not gain wealth, as some might hastily conclude, as a result of the war. Here and there individuals may have profited greatly, but the country as a whole was a heavy loser.

"Forty billions of the wealth of the nation was directly exhausted, while the indirect expenditure and depreciation cannot be estimated. The government appreciated that the only method of regeneration lay in economy and production. It has followed a policy of economy in national expenditures. By an enormous reduction in taxation it has released great amounts of capital for use in productive effort. It has sought to stimulate domestic production by a moderate application of the system of protective tariff duties. The results of these efforts are known to all the world.

Elimination of Waste.

"Another phase of this progress is not so well understood, but upon its continuance depends our future ability to meet the competition of the lower standards of living in foreign countries. During the last five years the department of commerce has unceasingly directed attention to the necessity for the elimination of waste.

"This effort has been directed toward better coöperation to improve efficiency in the use of labor and materials in all branches of business. This has been sought by the necessary coöperative action among individual concerns within industrial groups, and between producers and consumers.

"This does not imply any diminution of fair competition or any violation of the laws against restraint of trade. In fact, these proposals have been a protection to the smaller units of business and a most valuable asset alike to the producer, wage earner and consumer.

FACTOR IN RECOVERY

"The result of the realization of these wastes and the large coöperative effort that has been instituted in the community to cure them, whether with the assistance of the government departments or by independent action of the groups, has been the most profound factor in this recovery made in the last five years.

"There can be no question that great wastes have been eliminated by these activities in the business community through such actions as the abolition of car shortages; by improved equipment and methods of management of our railways; the coöperation with shippers to save delays; the remarkable advance in electrification of the country with all of its economies in labor and coal; the provision of better economic and statistical information as to production stocks, and consumption of all commodities in order that producers and consumers may better adjust supply to demand, thereby eliminating speculation and loss; the great progress made in the technology of standardizing quality and dimensions in heavy manufacturing products like building materials and commodities generally which do not involve problems of style or individuality; the reduction of seasonal employment in the construction and other industries and of losses through fire and through traffic accidents; advancement of commercial arbitration; development of farmers' coöperatives for the more economical and stable marketing of farm produce; and in general the elimination of waste due to lost motion and material throughout our whole economic fabric.

An Important Movement.

"All this represents a movement as important as that of 20 years ago for the regulation of corporations and conservation of our natural resources. This effort for conservation of use of materials and conservation of energy in which our whole country has engaged during these five years has been in no small part responsible for the rich reward in the increasing comfort and living standards of the people.

"But in addition to bringing about a condition in which the government debt is being rapidly liquidated while at the same time taxes are greatly reduced, capital has become abundant and prosperity reigns. The most remarkable results of economy and the elimination of waste are shown in the wage and commodity indexes.

WAGES ARE HIGH

"In 1920 wages were about 100 per cent above the pre-war rates and the average wholesale price of commodities was about 120 per cent above the pre-war rates. A steady increase in the wage index took place so that during the last year it was 120 per cent above the pre-war rate. As the cost of our production is so largely a matter of wages, and as tax returns show that for the last year profits were ample, it would naturally have been expected that the prices of commodities would have increased. Yet during this period the average wholesale price level of commodities declined from 120 per cent above the pre-war level that it was in 1920 to only 57 per cent above the pre-war level in 1925.

"Thus, as a result of greater economy and efficiency, and the elimination of waste in the conduct of the national government and of the business of the country, prices went down while wages went up. The wage earner receives more, while the dollar of the consumer will purchase more. The significance and importance of this result cannot be overestimated."

FOLLY OF WARFARE

Significant processes, causing men to perceive the folly of destructive warfare and the wisdom of peaceable coöperation, have been at work not only among nations, but on the domestic scene, and these processes hold our national destiny, Mr. Coolidge believes.

"The working out of these problems of regulation, government economy, the elimination of waste in the use of human effort and of materials, conservation and the proper investment of our savings both at home and abroad," he said, "is all a part of the mighty task which was imposed upon mankind of subduing the earth.

"America must either perform her full share in the accomplishment of this great world destiny or fail. For almost three centuries we were intent upon our domestic development. We sought the help of the people and the wealth of other lands by which to increase our numerical strength and augment our national fortune.

"We have grown exceedingly great in population and in riches. This power and this prosperity we can continue for ourselves if we will but proceed with moderation. If our people will but use those resources which have been intrusted to them, whether of command over large numbers of men or of command over large investments of capital, not selfishly, but generously, not to exploit others, but to serve others, there will be no doubt of an increasing production and distribution of wealth.

Reduced to Law.

"All of these efforts represent the processes of reducing our domestic and foreign relations to a system of law. They consist of a determination of clear and definite rules of action. It is a civilizing and humanizing method, adopted by means of conference, discussion, deliberation, and determination.

"If it is to have any continuing success, or any permanent value, it will be because it has not been brought about by one will compelling another by force, but has resulted from men reasoning together.

"It has sought to remove compulsion from the business life of the country and from our relationship with other nations. It has sought to bestow a greater freedom upon our own people and upon the people of the world. We have worshiped the ideals of force long enough. We have turned to worship at the true shrine of understanding and reason."

NEW YORKERS THRONG TO GREET COOLIDGES; PRESIDENT CHEERED

New York, Nov. 19.—[Special.]—President Coolidge today made his third visit to New York since becoming the nation's chief executive. He came to address the New York state chamber of commerce. Five thousand persons crowded in and around the Pennsylvania station to greet him and Mrs. Coolidge as they stepped off a regular train from Washington at 1:55 o'clock this afternoon.

In its eagerness to see the President, the cheering crowd at one point broke police lines just as Mr. and Mrs. Coolidge were passing through the doors to waiting automobiles. A quick shift by the guards protected the President and his wife, but several members of his party were caught in the pressure and swept against the doors.

The President's concern over the condition of his father, Col. John Coolidge, seriously ill at Plymouth, Vt., was plainly marked. He smiled only once as he passed through the crowds. Arrived at his suite in the Waldorf hotel, however, he was cheered by a message reporting that his father was much improved.

Just before this word was received Mrs. Coolidge had slipped off to the home of Mrs. Dwight W. Morrow, 4 East 66th street. There she was informed of Col. Coolidge's improvement. Then, accompanied by Mrs. Morrow, she went to the Metropolitan museum to view the exhibit of native art in the American wing.

PRESIDENT'S FATHER IMPROVED; LISTENS IN ON SON'S SPEECH

Plymouth, Vt., Nov. 19.—(AP)—The condition of Col. John C. Coolidge, father of the President, had so far improved today that his physician issued the most encouraging statement since his present illness.

The statement said that although the patient had suffered four attacks on heart block since rising, all had been markedly less severe than those of any day since Sunday, when he first was taken ill.

Dr. Albert M. Cram, his physician, also made known that he considered hope for ultimate improvement better than at any time this week. Col. Coolidge, he added, was considerably cheered and looked forward eagerly to hearing President Coolidge speak by radio later in the night.

After listening in on the speech Col. Coolidge transmitted to the President the following telegram:

"Dear Cal: Just heard you over radio. Congratulations on fine address. "JOHN C. COOLIDGE."

HIS OWN LETTE SHAKES KIP AN TRIAL IS HALT

Hint Contents May B About Settlement

New York, Nov. 19.—[Special.] Rhinelander annulment trial ca an abrupt halt today when two from Leonard Rhinelander to hi were introduced. The questions by Lee Parsons Davis, the gir torney, just before he handed th Rhinelander to read, indicated they would be the most sens letters of the case.

So startled were Rhinelander torneys by this unexpected de ment that an adjournment was after a lengthy conference, un morrow morning.

The letters were written to Jones after the Marie Antoinette incident and referred to what place there. Just what they con was not disclosed. Isaac N. Kip's attorney, seemed to be qui turbed as he left the court.

Refused Peep at Letter.

One of the letters was sho Rhinelander last Monday, after had asked him if he still wis continue the case. It was not r that time. Davis apparently d the moment had come to introd Mills asked at that time if he see the letter, but Davis refused.

The letter episode came up to a time when every one's nerve badly frazzled by an examinatio was at times unprintable and stant dwelling on intimate subje

Davis went over the subjects troduced so exhaustively that t fense attorney finally objected, that the constant repetition of tions to which answers had be tained savored of third degree ods, and was aimed only at br down the physical resistance client.

This was followed by an eve savage attack on Rhinelande Davis. He demanded why lander took a picture of Alice in her nightgown at the Mar toinette, and then asked the co and reluctant witness again and to tell all that occurred there.

Kip's Hands Tremble.

He hurled a question at Kip whether his conduct with Alice hotel was "above reproach," a stuttered, "Yes." Then Davis up a letter and handed it to th ous young man. Rhinelander's were trembling as he looked i Justice Morschauser suggested cess, but Davis said:

"I would like to have him re letter first, your honor, and then going to suggest a recess."

Rhinelander handed the lette after a few moments, obviously shaken, and Justice Morschau dered a recess of ten minutes ten minutes dragged into twent however. Mills and Davis wen Justice Morschauser's chamber after a moment began a discuss some points which led Justice schauser to quit the room so th would not be involved in some on which he might have to Later Davis came out, and Mills be seen sitting in a chair by a wi looking tired and depressed.

Deny Settlement Rumor.

There were immediate rumor the letter was of such a natur a settlement might be sought s the case would not continue, bu met with vigorous denials— from Davis. He wouldn't say thing.

A member of defense counsel that there would be a settlemen later it was said the main reas the adjournment so early in the noon was to permit Mills to re

So the stage is set for the mo sational moment of the trial tom morning, with the odds favoring tinuation of the suit and the r of the mystery letter, the conte [illegible]

Aside from this episode toda session was such as to surfeit the ably curious. There was not ment of comic relief, when lander said that Mrs. Rhinel

Chicago Daily Tribune.
THE WORLD'S GREATEST NEWSPAPER
Vol. LXXXIV. Friday, Nov. 20. No. [illegible]
Entered as second class matter June 8, 1903, [illegible]

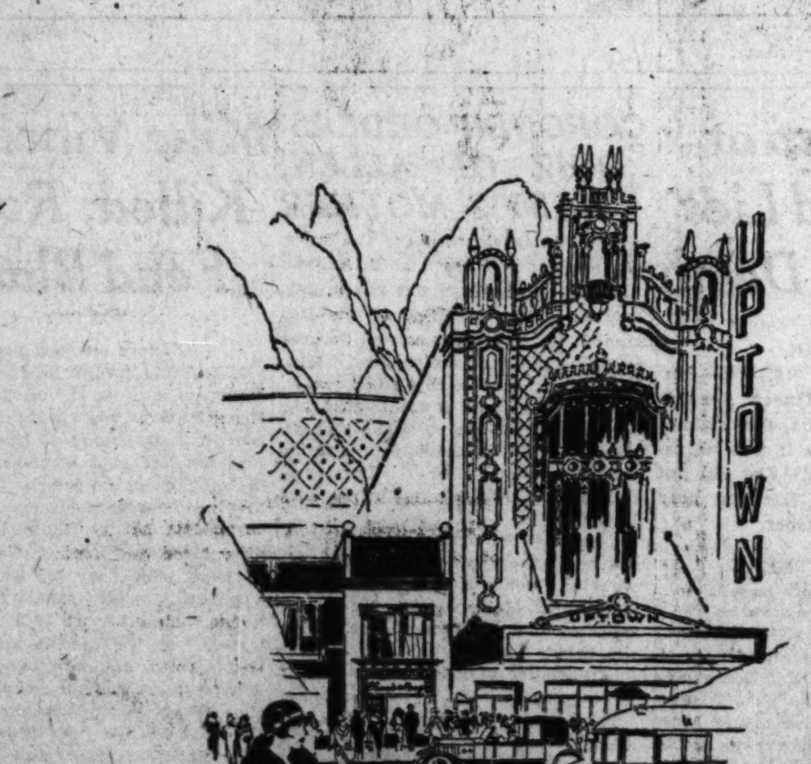

SS MEN

re, while the dollar of the will purchase more. The e and importance of this not be overestimated."

LY OF WARFARE

nt processes, causing men e the folly of destructive nd the wisdom of peaceable n, have been at work for ng nations, but on the do- ne, and these processes hold al destiny. Mr. Coolidge be-

orking out of these prob- regulation, government the elimination of waste in human effort and of con- servation and the proper is- of our savings both at home d," he said, "is all a part ighty task which was im- n mankind of subduing the

a must either perform her in the accomplishment of world destiny or fail. For ree centuries we were intent domestic development. We help of the people and the other lands by which to in- numerical strength and ur national fortune.

ve grown exceedingly great ation and in riches. This this prosperity we can con- ourselves if we will but pre- moderation." If our people se those resources which intrusted to them, whether nd over large numbers of command over large invest- apital, not selfishly, but gen- t to exploit others, but to rs, there will be no doubt reasing production and dis- f wealth.

Reduced to Law.

these efforts represent the of reducing our domestic relations to a system of consist of a determination d definite rules of action vilizing and humanizing opted by means of confer- ssion, deliberation, and de-).

s to have any continuing any permanent value, it use it has not been brought ne will compelling another ut has resulted from men together.

sought to remove compul- he business life of the coun- rom our relationship with ns. It has sought to bestow reedom upon our own peo- n the people of the world. orshiped the ideals of force n. We have turned to wor- true shrine of understand- ason."

HIS OWN LETTER SHAKES KIP AND TRIAL IS HALTED

Hint Contents May Bring About Settlement.

New York, Nov. 19.—[Special.]—The Rhinelander annulment trial came to an abrupt halt today when two letters from Leonard Rhinelander to his wife were introduced. The questions asked by Lee Parsons Davis, the girl's attorney, just before he handed them to Rhinelander to read, indicated that they would be the most sensational letters of the case.

So startled were Rhinelander's attorneys by this unexpected development that an adjournment was taken, after a lengthy conference, until tomorrow morning.

The letters were written to Alice Jones after the Marie Antoinette hotel incident and referred to what took place there. Just what they contained was not disclosed. Isaac N. Mills, Kip's attorney, seemed to be quite perturbed as he left the court.

Refused Peep at Letter.

One of the letters was shown to Rhinelander last Monday, after Davis had asked him if he still wished to continue the case. It was not read at that time. Davis apparently decided the moment had come to introduce it. Mills asked at that time if he might see the letter, but Davis refused.

The letter episode came up today at a time when every one's nerves were badly frazzled by an examination that was at times unprintable and a constant dwelling on intimate subjects.

Davis went over the subjects he introduced so exhaustively that the defense attorney finally objected, saying that the constant repetition of questions to which answers had been obtained savored of third degree methods, and was aimed only at breaking down the physical resistance of his client.

This was followed by an even more savage attack on Rhinelander by Davis. He demanded why Rhinelander took a picture of Alice Jones in her nightgown at the Marie Antoinette, and then asked the confused and reluctant witness again and again to tell all that occurred there.

Kip's Hands Tremble.

He hurled a question at Kip as to whether his conduct with Alice at the hotel was "above reproach," and Kip stuttered, "Yes." Then Davis picked up a letter and handed it to the nervous young man. Rhinelander's hands were trembling as he looked it over. Justice Morschauser suggested a recess, but Davis said:

"I would like to have him read this letter first, your honor, and then I was going to suggest a recess."

Rhinelander handed the letter back after a few moments, obviously badly shaken, and Justice Morschauser ordered a recess of ten minutes. The ten minutes dragged into twenty-five, however. Mills and Davis went into Justice Morschauser's chambers and after a moment began a discussion on some points which led Justice Morschauser to quit the room so that he would not be involved in something on which he might have to rule. Later Davis came out, and Mills could be seen sitting in a chair by a window, looking tired and depressed.

Deny Settlement Rumor.

There were immediate rumors that the letter was of such a nature that a settlement might be sought so that the case would not continue, but they met with vigorous denials—except from Davis. He wouldn't say anything.

A member of defense counsel denied that there would be a settlement, and later it was said the main reason for the adjournment so early in the afternoon was to permit Mills to rest.

So the stage is set for the most sensational moment of the trial tomorrow morning, with the odds favoring a continuation of the suit and the reading of the mystery letter, the contents of which have so aroused the curiosity of every one in court.

Aside from this episode today, the session was such as to surfeit the most ruthly curious. There was one moment of comic relief, when Rhinelander said that Mrs. Rhinelander's father, who is an unmistakable Negro with curly white hair, a rather good looking, hawk faced man, had told him that he was an Englishman with the jaundice.

Q.—Did you believe he was an Englishman suffering from the jaundice?

A.—Yes.

Jaundice Attack Lengthy.

Q.—Didn't it strike you he had had that attack of jaundice for some time?

A.—He told me that when a boy in England people asked him if he had jaundice?

Q.—And you believed it. A.—Naturally, yes.

The simplicity of Rhinelander's answers can hardly be imagined. He made astonishing, although monosyllabic, answers to questions in an absolutely expressionless voice.

Davis brought up the subject of color at every opportunity, for his contention is that Rhinelander could not have helped knowing that the Jones children and Jones were Negro. He had Rhinelander admit that when he first called at the Jones home he was interested in Grace, that he had met on the street and to whom he had first given the ring which he later gave to her sister, Alice. He had no suspicion that Grace was colored, he said.

Then he turned to Jones again, and Rhinelander said he hadn't given a thought to the father's color.

"Do you see his color now?" asked Davis, walking over to Jones and placing his hand on his shoulder.

Looked Darker in Court.

"He is rather dark," admitted Rhinelander, as those in the room laughed. "He looks darker to me now."

He then told of how he slept in Jones' bed when he stayed overnight at the Jones home, and Davis tried to get him to admit that he had seen the elderly Negro in his nightshirt, but without success. He also denied that on an automobile trip through New England with Alice he had asked her to wear long sleeves.

"You carried a powder puff on this long trip, didn't you?"

"No," said Rhinelander.

ILLINOIS IN NATIONAL HIGHWAY SPIDER WEB

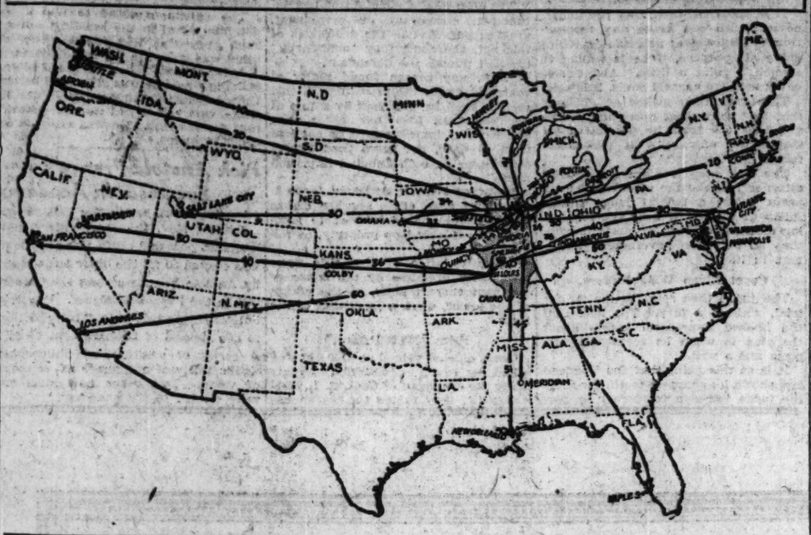

40 BULLET PROOF SHIELDS ORDERED BY POLICE CHIEF

(Picture on back page.)

Purchase of forty bulletproof shields, one for each zone squad of the detective bureau, was authorized yesterday by Chief of Police Morgan Collins. The order for the equipment will be placed with a New York firm by the chief upon his arrival in the east next week.

Each shield is about three feet wide and covers the head and body, leaving the legs below the knees exposed. Near the top is a bulletproof glass peephole. The shield weighs 30 pounds and costs $75.

"Armed with this shield you can advance upon a firing bandit and laugh," Chief Collins said.

The shield has been selected in preference to the bulletproof vest, as it affords protection to the head and part of the body below the waist. Its cost also is less.

LEOPOLD GIVEN BIRTHDAY PARTY IN JOLIET PRISON

Nathan F. Leopold Jr. yesterday observed his twenty-first birthday in the Joliet penitentiary, where he is serving a life sentence for the murder of Robert Franks.

His birthday party lasted just thirty minutes. He was visited by his father, Nathan Leopold Sr., his brother, Foreman, and an aunt, Mrs. Bird Schwab. They took with them a few delicacies, which under the prison regulations had to be eaten during the visit.

Otherwise the day was without unusual incident. Young Leopold went to work as usual in the morning. He is a clerk in the shoe department of the prison. After his relatives left he went back on the job.

REPORT FLAMES DESTROY TOULON, FRENCH SEAPORT

[Chicago Tribune Press Service.]

PARIS, Nov. 19.—A terrible fire broke out in the town of Toulon, a seaport in south France, tonight, which reached such proportions that it is believed the whole town may have been burned to the ground.

The fire started in the old arsenal and soon reached the surrounding buildings and great piles of old wooden boxes and refuse, lighting up the countryside for miles around. The firemen were forced ot call out the military, police, and inhabitants from all the surrounding districts to help save the town.

All efforts failed to quell the blaze, however, and soon the huge newly installed electric plant, full of new American machinery, was in flames, plunging the town into darkness, except for the red glow of the flames and doing what is roughly estimated at 10,000,000 francs ($400,000) damage. When this fire was partly under control, another huge outburst appeared some distance away, which, fanned by a strong wind, spread rapidly and the police were forced to order the people to quit all nearby houses.

SLAYS 2 BABIES AND HIMSELF IN MOONSHINE ORGY

(Picture on back page.)

Moonshine madness, the police said, yesterday caused Gustav Pihart, 29, of 1411 South Kedvale avenue, to shoot to death his 6 month old daughter, Frances, and his 4 year old son Elmer, and to commit suicide with the same weapon.

Mrs. Ruby Barnes, 23, committed suicide yesterday by drowning herself in the bathtub at her mother's home, 1134 Wellington street, rather than submit to confinement in a psychopathic hospital.

16 OF NATIONAL HIGHWAYS TO GO THROUGH ILLINOIS

Jardine O. K.'s Plan for U. S. Marked Routes.

Washington, D. C., Nov. 19.—(AP)—Sixteen of the 144 "United States highways" approved today by Secretary Jardine as a national system of roads traversing the country, are routed through Illinois. Twelve of them cross the state, while four are internal in origin, one of which goes outside the state.

Seven either originate at or pass through Chicago. The Illinois roads, with their designations and routings, are:

No. 10—Detroit, Mich., to Seattle, Wash., through Chicago, Madison, Wis., Minnesota, North Dakota, Montana and Idaho.

No. 20—Boston to Astoria, Ore., through Chicago, Rockford and Dubuque, Ia.

No. 24—Pontiac, Mich., to Monroe, Mo., through Peru, Ind., Gilman, Peoria, Rushville and Quincy, Ill.

From Sea to Salt Lake.

No. 30—Atlantic City, N. J., to Salt Lake City, Utah, through Joliet, Geneva, Ill., and Clinton, Ia.

No. 32—Chicago to Omaha, through Mendota, Rock Island, Ill., and Iowa City.

No. 34—Shemeld, Ill., to Omaha, through Galesburg, Burlington, Ia., and Ottumwa.

No. 36—Indianapolis, Ind., to Colby, Kas., through Tuscola, Decatur, Springfield and Jacksonville, Ill., and Hannibal and St. Joseph, Mo.

No. 40—Wilmington, Del., to San Francisco, through Indianapolis, Ind., Effingham, Ill., and St. Louis, Mo. (formerly known as the National Old Trails highway).

No. 41—Powers, Mich. (upper peninsula), to Naples, Fla., through Wisconsin, Chicago, and Attica and Terre Haute, Ind.

No. 45—Chicago to Meridian, Miss., through Kankakee, Urbana, Effingham, Fairfield, and Vienna, Ill., and Paducah, Ky.

No. 50—Annapolis, Md., to Wadsworth, Nev., through Vincennes, Ind., Lawrenceville and Salem, Ill., and St. Louis.

No. 51—Hurley, Wis., to New Orleans, through Madison, Wis., Rockford, Mendota, Bloomington, Decatur, Vandalia, and Cairo, Ill.

No. 60—Chicago to Los Angeles, through Bloomington, Springfield, and St. Louis.

No. 124—Peoria to Galesburg, connecting Routes 34 and 24.

No. 330—Chicago to Geneva.

No. 430—Geneva to Elgin and Crystal Lake, Ill.

Routes 330, 430, and 30 connect at Geneva.

Cover Total of 75,884 Miles.

Washington, D. C., Nov. 19.—[Special.]—The proposed national highway system includes 144 through routes, with a total mileage throughout the country of 75,884 miles. East and west routes are given even numbers and north and south roads are designated by odd numbers. Each route is to be marked with standard direction and warning signs of two general classes.

Warning and caution signs—a yellow background, with black letters or symbols—in four different shapes, representing as many degrees of danger, are suggested in the report. Standard route markers, as well as informational signs in the form of a United States shield, with a white background and black letters, are contemplated.

THE DAY'S PENALTIES IN CRIMINAL COURT; EIGHT ARE SENTENCED

Eight sentences were meted out yesterday by judges in the Criminal courts. They are:

JUDGE THOMAS J. LYNCH.

Clarence Johnson, larceny, 60 days to the Bridewell.

Oscar Levy, robbery, 1 to 10 years penitentiary.

Fred Evans, robbery, 11 months Bridewell.

JUDGE EMANUEL ELLER.

Joseph Whitehead, false pretenses, 10 days county jail.

Edward O'Reilly, assault to murder, 60 days Bridewell.

JUDGE WILLIAM V. BROTHERS.

Albert Straub, confidence game, three months Bridewell.

JUDGE WORTH H. TAYLOR.

Charles O'Neil, burglary, 1 to 14 years penitentiary.

Irving Fryer, confidence game, 1 to 10 years penitentiary.

To secure The Tribune's $7,500 Travel Accident Insurance Policy cut out and fill in the application below and send it with $1.00 as directed.

This offer open only to persons between the ages of 10 and 70.

APPLICATION FOR $7,500.00 TRAVEL ACCIDENT INSURANCE POLICY

Issued to Readers of The Chicago Daily Tribune

(Fill Out This Application and Send to The Chicago Tribune, Tribune Square, Chicago, Illinois, with Registration Fee of $1.00—Stamps, Money Order or Check.)

I certify that I am, or will become, a reader of The Chicago Daily Tribune and hereby apply for a $7,500.00 Policy in The Federal Life Insurance Company, issued only to readers of The Chicago Daily Tribune. *(ALL QUESTIONS BELOW MUST BE ANSWERED)*

FULL NAME.....

ADDRESS..... (Street, City, State)

PLACE OF BIRTH..... AGE.....

DATE OF BIRTH—MONTH..... DAY..... YEAR.....

ARE YOU TOTALLY BLIND OR DEAF?..... ARE YOU CRIPPLED TO THE EXTENT THAT YOU CANNOT TRAVEL SAFELY IN PUBLIC PLACES?.....

WRITE HERE NAME AND ADDRESS OF PERSON TO WHOM YOU WANT INSURANCE PAID IN CASE YOU ARE KILLED. OTHERWISE IT WILL BE PAYABLE TO YOUR ESTATE.

BENEFICIARY'S NAME.....

RELATIONSHIP .....

ADDRESS .....

NOTICE: No more than one policy will be issued to any one person.

BIG GROUPS OF ST. PAUL R. R. BURY HATCHET

Root, Rea, and Pritchett Act as Watchdogs.

(Continued from first page.)

expected to be agreed to by the attorneys who opposed the intervention. This is part of the New York agreement, Mr. Rosenthal said, and provides:

"That the Iselin stockholders' committee is to be given an opportunity in court to be heard on matters of instructions to receivers, rate procedure, settling the terms of the decree of foreclosure sale, including upset price and time, the approval or modification or other disposition of any reorganization plans, confirmation of any sale, and any major act affecting the application of income or large capital expenditure."

May Steal His Thunder.

The same material and ammunition which Mr. Rosenthal had gathered is now expected to come in a new volley from Mr. Miller. The hearing on the motion to file will not be heard until Dec. 14. Edwin C. Jameson, president of the Globe and Rutgers Insurance company, is chairman of the committee which has retained the former New York governor. Mr. Miller is quoted as follows:

"Mr. Jameson said that there was no reason why bondholders should be stampeded into deposition under the Kuhn-Loeb plan, despite threats of penalties emanating from the reorganization managers, inasmuch as the defense committee has already received sufficient deposits to insure its standing in court. (The deposits are said to be in excess of $15,000,000.)

"The prospects of the Chicago, Milwaukee and St. Paul railway are, in my opinion, better than they have been at any time in the last few years. Traffic and earnings are increasing and the northwest is at last emerging from a long depression. The recent earnings statements confirm our position that the bondholders should not be called upon to make the sacrifices contemplated in the Kuhn-Loeb, National City company plan."

Persian King Asks People to Bring Him Their Woes

[Chicago Tribune Press Service.]

TEHERAN, Persia, Nov. 19.—King Pahlavi today issued a long manifesto wherein he constitutes himself judge in civil and military matters concerning the populace. He asks all who consider that they have been wronged to address himself personally. The postoffices throughout the country are displaying special boxes in which to receive complaints.

SHADOW OF NEW DRY BLIGHT ON DEWY CABARETS

Chicago cabaret and supper club impresarios, when asked yesterday about the recent run on loganberry cups and kindred beverages, quietly advised that the lovers of jollity are again back on the real quill via the hip flask route.

The impression has gained great headway, it is said, that Prohibition Administrator Ed Yellowley was only teasing the night life boys and girls when on Oct. 8 he caused to be spread in the public prints the word that all booze fanciers who bring their own were in imminent danger of being carted from their favorite haunts in patrol wagons.

On the Saturday night following the Yellowley warning, it is said, reservations for seventy parties were cancelled at one supper club, and the usual impromptu clientele was negligible.

The threatened swoop, however, wasn't made because a change of policy has come about.

The New Procedure.

Here's what's going on instead of raids, according to information right out of the Volstead spigot, so to speak:

Undercover agents have been busy making buys and claim to have accomplished their aim in more than 160 instances, with a view of proceeding under the nuisance clause of the prohibition law. The clause, though basically civil in classification, may bring contempt citations without the privilege of jury trial, and terms in jail à la Druggan and Lake.

Witness the leeway given an undercover man, under the nuisance clauses:

The agent proceeds in the usual way to try to purchase liquor, with the exception that he doesn't really have to get the liquor himself. The reason he doesn't is because it isn't necessary to have a chemical analysis made of his supposed purchase.

Merely Uses His Eyes.

It is apparent, then, that the undercover sleuth can make any transaction he witnesses at neighboring tables serve his purpose, if he is willing to stretch a point a little. And undercover men are earnest souls, it is said.

The agent then makes an affidavit that he knows what booze tastes like and that the stuff he purchased (or maybe he only saw it purchased) tasted like booze.

The next step is when the district attorney receives the affidavit and appears before a federal judge (Judge Adam C. Cliffe will hear the impending motions) with an ex parte motion, that is, only the government has a part in it.

Court Given Wide Powers.

The judge then sets the matter for trial, without a jury. The first that the hooked impresario knows about the plan is when he receives a subpoena and a writ.

It is at this point that the Volstead law shows its sharpest teeth, for after the judge issues a temporary or permanent injunction. Section 24 of the Volstead act gives him the following authority:

"In case of the violation of any injunction, temporary or permanent, granted pursuant to the provisions of this act, the court may 'summarily' try and punish the defendant.

". . . any person found guilty of contempt under the provisions of this section shall be punished by a fine of not less than $500 nor more than $1,000, or by imprisonment of not less than 30 days, nor more than twelve months, or by both fine and imprisonment."

Assistant District Attorney Jacob I. Grossman also cites another clause which should be of interest to landlords of valuable loop property, as follows:

"Any violation of this title upon any leased premises by the lessee or occupant thereof shall, at the option of the lessor, work a forfeiture of the lease."

Seize $200,000 Alky.

Grain alcohol valued at $200,000 was seized by seven prohibition agents under the command of Capt. R. L. Merrick when they raided the warehouse of J. B. Scherer, 17 West Austin avenue, late yesterday. Robert Aylward, 2616 Farwell avenue, was taken into custody.

The agents expected to find a redistilling plant in the building, but no such apparatus was found. The alcohol was stored in 120 large drums.

Aylward was taken to the Federal building where he was arraigned before United States Commissioner James R. Glass, who had issued the search warrant for the raid. He was released on bonds of $1,000.

Pick Anatole France's Successor in Academy

[Copyright: 1925: By the New York Times.]

PARIS, Nov. 19.—Paul Valery, philosopher, poet and critic, this afternoon was elected to fill the chair left vacant by Anatole France among the immortals in the French academy. His first outstanding work was "Introduction to the Method of Leonardo Da Vinci." A series of critical and philosophic works followed a number of volumes of verse. Two other new members were elected to the academy.

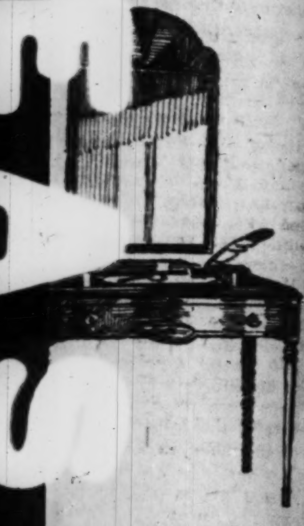

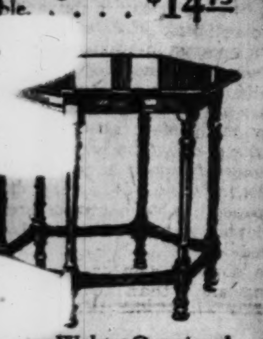

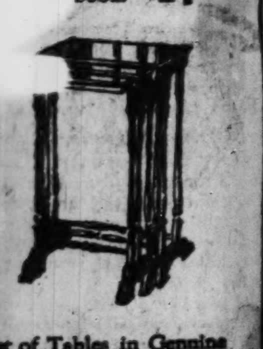

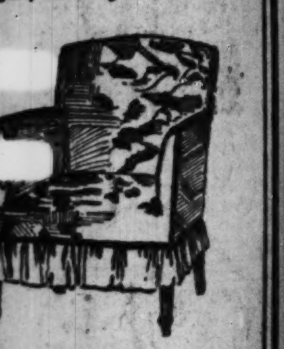

D DEPUTIES ER MUSSOLINI; EATEN, OUSTED

ts Fly as Fascisti and Foe Riot in Chamber.

BY LARRY RUE.

[Chicago Tribune Press Service.]

yright: 1925: By The Chicago Tribune.]

OME, Nov. 19.—The communist ties were literally bodily hurled the chamber of deputies today Sig. Maffi, leader of the party, demanding the floor, said:

"The speeches, manifestations, and deums celebrating Premier Mussos escape from assassination do not ess the sentiments of the working es."

He had no time to say any more. Farinacci, secretary general of Fascist party, heading numerous scisti deputies, dashed towards the munist seats, crying as they ran: "There is only one way to answer Maffi's attack against Premier ssolini and that is this way."

Pulled Out by Whiskers.

And the fiery Fascisti chief struck bewhiskered communist across the e with his fist. Sig. Losardo, comnist, tried to come to the defense his leader, but was caught between couple of Fascisti, carried kicking the door and there catapulted into corridor. Similar treatment was rded two other communist depu while Sig. Maffi was pulled out his whiskers.

Sig. Maffi was no sooner free in the ridor, when, his blood boiling, he ed: "Down with Mussolini." Wherehe shoved the door open with his He was only saved from attack de by the carabinierie, who prod the expelled communists from enraged mob of Fascists.

Chamber in Uproar.

The chamber, of course, was in an ar, and up in the press gallery communist newspaper man began ing his approval of Sig. Maffi when was picked up bodily and pushed pummeled into the street. Outside, y Srebarnio, a Slav communist, beaten up by a mob so severely expected he will have to stay weeks in the hospital. Sig. Mussoi was not present in the chamber ing the row.

Sig. Farinacci's newspaper, the Creda Nuova, today publishes an arde demanding the suppression of ly's greatest newspaper, the Corrie Della Sera, and "hoping the prefect Milan applies against the Corriere Della Sera the famous article three," ing the prefect absolute authority er the press. This would leave only e powerful opposition paper, El Mondo, in Rome, and every edition of his paper has been sequestered since the plot against Sig. Mussolini was discovered.

The popular democrat parties, controlling more than 100 votes in the chamber, are still boycotting parliament. Today they issued a communique announcing their "solidarity with Sig. Zaniboni," who was arrested, charged with being the arch fiend in the alleged plot to assassinate the premier.

The senate today discussed at length the project abolishing secret societies, namely, Free Masonry. Premier Mussolini himself spoke, assuring the assembly the law was not intended to be retroactive.

Plans for Visit.

[Chicago Tribune Press Service.]

LONDON, Nov. 19.—It is still uncertain whether Premier Mussolini will attend the signing of the Locarno pact in London on Dec. 1, but already extraordinary precautions are being taken in case he does decide to come.

THE NEW NATIONAL ANTHEM OF ITALY

Reg. U. S. Pat. Off.; Copyright, 1925, by The Chicago Tribune.

GETS YEAR FOR PICKING POCKET OF POLICE CHIEF

Glyn Bevan, 22 year old son of a minister who formerly lived at 1715 South Third avenue, Maywood, was sentenced yesterday to serve one year in the Virginia penitentiary. He was tried at Richmond for picking $6 from the pocket of Chief of Police A. T. Traylor at a wild west carnival.

His father, the Rev. N. T. Bevan, who entered the real estate business at Interlachen, Fla., after leaving Maywood, sought to have young Bevan placed on probation.

The youth said that he was on his way to Florida from York, Pa., with his bride of a month when he ran short of funds.

NEGRO PIN BOY AT U. OF C. IS CHIEF IN JUNGLE HOME

Charles G. Bloosh is the colored pin boy in the bowling alley of the Reynolds clubhouse for University of Chicago students. But in his native jungles he is hereditary chief of a tribe and rejoices in the name Geequammus Sbudha, which means the Great Giant Tiger Skin.

Geequammus left the village of Nmeah when he was 16 years old, to absorb and take back to his people the culture of the white man. He worked his way to America and through several educational institutions.

Now he's only a year from his bachelor's degree. When he gets it he will go back to the bush.

UTILITIES' VISION OF GREATER CITY TOLD IN SURVEY

The advertising council of the Association of Commerce adopted the following resolution unanimously with a rising vote of the 440 members present yesterday in the Red room of the Hotel La Salle:

Resolved, that it is the sense of this Council, which we wish to express with the greatest sincerity and enthusiasm, that THE CHICAGO TRIBUNE be thanked for the splendid way it has supported the plans of the Association of Commerce this week and for the generous publicity it has given.

BY FRANK BUTZOW.

Public service corporations — the railroads, local transportation lines, gas, electric, and telephone companies —are preparing for a Greater Chicago of 6,500,000 or more population within the next twenty-five years.

By the spring of 1926 Chicago will have a municipal landing field for aircraft at Cicero avenue and 63d street. Within a short time thereafter another air terminal will be in operation on the lake front in Grant park.

Feel Pulse of City.

These are only a few of the discoveries the Association of Commerce made yesterday when it put its fingers to the pulse of Chicago and felt the life blood of the city surging through its veins—its public utilities—on the way to future greatness undreamed of a few years ago.

Public utility corporations, exclusive of the railroads, railway terminals, and water transportation concerns, have $1,000,000,000 in round numbers invested in the Chicago metropolitan area. Railroads terminating here, which have a daily movement of 3,800 freight and passenger trains, represent an investment of more than $10,000,000,000.

Will Double Investments.

By 1950, the local utilities contemplate an investment of $2,206,000,000. Railroad investments by that time were declared to be beyond accurate estimation.

Chicago has 775,000 telephones, 788,000 gas meters, and 755,000 electric meters in operation now. Exclusive of the suburban traffic on the railroads and the three interurban electric lines, the local transportation systems, rapid transit, surface lines, and motor coaches—will carry 1,100,000,000 riders this year. This is exclusive of transfers and means about 350 rides.

This story of Chicago's transportation and utility service was told at the Blackstone hotel on the fourth and probably most important of the five day Chicago inventory survey held by the Association of Commerce in commemorating its twenty-first anniversary.

Fourteen speakers addressed the business men at the session, which was presided over by Britton I. Budd, president of three great corporations —Chicago Rapid Transit; Chicago, North Shore and Milwaukee railroad, and the Public Service Company of Northern Illinois.

A. A. Sprague, commissioner of public works in Mayor Dever's cabinet, promised the municipal landing field for aircraft by next spring. Plans have been completed for establishing it on a school board tract at Cicero avenue and 63d street. Its dimensions will be one by one and one-half miles.

Agree on Other Air Field.

The city, federal government, and South Park board are in agreement on the lake front air field, Col. Sprague said. This will be on an island east of the Field museum.

Waterways and harbors were included in the discussion of transportation. Maj. Rufus W. Putnam, resident war department engineer, urged speedy action on the program for harbor development. Although a strong advocate of the Great Lakes to Gulf of Mexico waterway, Maj. Putnam said some extravagant claims are being made by wild eyed enthusiasts on the possibilities of the waterway.

RAILROADS.

Charles H. Markham, president of the Illinois Central, told the story of Chicago as the railway center of the world. Mr. Markham said the railroads must plan wisely now for a city double Chicago's present size.

The Illinois Central, he said, has spent $30,000,000 in improvements in Chicago, more than the entire cost of building its original 705 miles of railroad in Illinois.

"During the coming year we shall spend $15,000,000 more in carrying out our program in the Chicago terminal district," he added. "Improvements now under way and authorized will cost $55,000,00. We expect to begin electrical operation of suburban trains next July."

ELECTRIC INTERURBAN RAILWAYS.

Charles H. Thompson, vice president of the Chicago, North Shore and Milwaukee and the Chicago Rapid Transit company, said the three electric roads entering Chicago—his own line, the Chicago, Aurora and Elgin, and the Chicago South Shore and South Bend—have laid the foundation for the greatest electric railway system in the world. These lines carried more than 23,000,000 people last year and represent an investment of $50,000,000, he said.

LOCAL TRANSPORTATION.

RAPID TRANSIT.—H. A. Johnson, general manager of the Rapid Transit company, said one-fifth the local transportation is carried on the 1,909 cars of the rapid transit system over a trackage of 217 miles.

SURFACE LINES—Charles V. Weston, consulting engineer, said the surface lines, which carry 76 per cent of the city's traffic, must be taken out from under the "absurd restrictions" which limit franchises to twenty years and prevent satisfactory financing. He said Chicago has the best street car system in the world. There should be a merger of the transportation lines, he said.

Growth of Motor Coaches.

MOTOR COACHES—Garrett Seeley, vice president of the Chicago Motor Coach company, told of the remarkable growth of this system of transportation since it was established in 1917 with fifty busses. The 414 coaches now in operation will carry 60,000,000 passengers this year.

TELEPHONES.

Chicago is on its way to be the biggest and busiest city of the world. William R. Abbott, president of the Illinois Bell Telephone company, said. Telephone conversations are carried on now at the rate of 1,100,000,000 a year. He does not anticipate that radio will supplant wire service for local conversation within any conceivable range of time. Telephone operators will steadily be eliminated through the use of automatic phones, he said.

GAS.

John H. Eustace, vice president of the Peoples Gas, Light and Coke company, told how you can do it better with gas. The consumption last year was 31,621,306,000 cubic feet. The company anticipates a consumption of 125,000,000,000 by 1950.

ELECTRICITY.

John F. Gilchrist, vice president of the Commonwealth Edison company, said his company's generating plants have a capacity of 1,400,000 horse power, the greatest of any city in the world.

ADVERTISING MEETING

The advertising council of the Association of Commerce urged aggressive action to further the development of Chicago as a great central market at its meeting yesterday at the Hotel La Salle. It desires to take advantage of the association's inventory at once.

William H. Mann, general manager of the Marshall Field's wholesale business, advocated the advertising of the big things that are being done in Chicago. No mayor seeking reelection could have been much more profuse in referring to them.

Col. Robert R. McCormick, editor of THE TRIBUNE, presented a prophecy of the future of Chicago and its influence upon the nation and other countries.

MEAT MARKET ROBBED OF $600.

Burglars broke into a meat market owned by Bernard Richter at 3108 West Madison street early yesterday and escaped with $600.

DOCTORS MAKE HOLT SLAYING QUEER PUZZLE

BY GENEVIEVE FORBES HERRICK.
(Picture on back page.)

Waukegan, Ill., Nov. 19.—[Special.]—This Holt-Harcq murder trial, now in progress before Judge Claire C. Edwards, is developing into a neat little murder puzzle.

Mrs. Lillie Holt is found lying on her back on the floor of her Fox Lake home, Sunday, Sept. 20, three bullet wounds in the abdominal region; a fourth and fatal bullet wound is in her mouth. Arthur Holt, her husband, and Clara Harcq, her daughter, who admit being in the house when the shooting occurred, are accused of murder. Albert Harcq, the dead woman's son-in-law, who left the house before the shooting began, is released on bond and charged with being an accessory before the fact.

The three maintain that Mrs. Holt killed herself during the climax of a frenzy.

Suicide Impossible, State Holds.

State's Attorney A. V. Smith and Sidney Block, his associate, declare it is murder and insist that suicide was physiologically impossible, in view of the sequence of the bullet wounds. For ten days the two sides battle.

Then come the medical experts on the scene.

Dr. Frederick Besley, commander of the Northwestern medical unit in France during the war, called by James D. Welsh and Joseph Keig, defense attorneys, says Mrs. Lillie Holt could have inflicted the three wounds in the abdominal region and then have had strength to fire the gun in her mouth.

Rebutted by State's Physician.

The defense closes with Dr. Besley's testimony, and as the state's first rebuttal witness, Dr. William H. Burmeister of Chicago, for twelve years coroner's physician, takes the stand. Dr. Burmeister is equally emphatic that Mrs. Holt could not have killed herself. He lists, among others, these reasons:

1. The average suicide shoots only once.

2. The three abdominal wounds would have caused Mrs. Holt so great and so immediate shock that she could not have fired the fourth bullet into her mouth.

3. The first abdominal wound was a contact wound; the other two were not. In most suicides, when the first wound is a contact one, the others, if there are others, are also contact.

4. The abdominal region is not a likely place for a suicide wound. The chest and head are the usual places.

Clara Recalls Insanity Warning.

During the laboratory session the spectators almost forgot the morning session when Clara Harcq sat in the witness chair. She was calm but wary. And she never varied her story that her mother grew excited; that her husband left, and that her mother quarreled so that she had to say, "Mother, if you keep on having these spells you may have to go to the psychopathic hospital."

Then she told of running into a closet, of hearing four shots, and of coming out when Holt called to her.

BULLETIN TELLS HOW TO PREVENT HEART AILMENTS

Causes of heart disease and how to prevent it are listed in a joint bulletin issued yesterday by Health Commissioner Herman N. Bundesen, the Chicago Heart association, and John F. Berry, general superintendent of the Municipal Tuberculosis sanitarium. The bulletin warns of an increase in deaths from heart ailments and states that its toll is greater than that of other sickness.

The bulletin says:

Rest in bed when you have a sore throat.

If the sore throat persists, consult a throat specialist.

If you tire more easily than usual, consult a doctor.

If you are nervous or have St. Vitus dance (chorea) see a doctor and follow his advice explicitly.

"In 1924 heart disease caused 14 per cent of all the deaths in the city," Dr. Bundesen said. "It causes more deaths among children from 10 to 14 years of age than all other so-called children's diseases combined."

Chicago Daily Tribune.
THE WORLD'S GREATEST NEWSPAPER

FOUNDED JUNE 10, 1847.

ENTERED AS SECOND CLASS MATTER JUNE 3, 1903, AT THE POSTOFFICE AT CHICAGO, ILL., UNDER ACT OF MARCH 3, 1879.

All unsolicited articles, manuscripts, letters and pictures sent to The Tribune are sent at the owner's risk, and The Tribune company expressly repudiates any liability or responsibility for their safe custody or return.

FRIDAY, NOVEMBER 20, 1925.

THE TRIBUNE OFFICES:
CHICAGO—TRIBUNE SQUARE.
NEW YORK—512 FIFTH AVENUE.
WASHINGTON—40 WYATT BUILDING.
LOS ANGELES—400 HAAS BUILDING.
LONDON—138 FLEET STREET, E. C. 4.
PARIS—1 RUE SCRIBE.
BERLIN—1 UNTER DEN LINDEN.
PEKING—GRAND HOTEL DES WAGON-LITS.
SHANGHAI—4 AVENUE EDWARD VII.
TOKIO—IMPERIAL HOTEL.
MEXICO CITY—HOTEL REGIS.

"Our Country! In her intercourse with foreign nations may she always be in the right; but our country, right or wrong."
Stephen Decatur.

THE TRIBUNE'S PLATFORM FOR CHICAGO

1—*Make Chicago the First City in the World.*
2—*Build the Subway Now.*
3—*Abate the Smoke Evil.*
4—*Stop Reckless Driving.*
5—*Regain Constitutional Representation for Chicago.*

MUSSOLINI, IMPERATOR.

Mussolini opened the Italian parliament in page one style. He is a good showman. Most grade A emperors are. Whatever Mussolini is called or wants to be called he is the Italian emperor. He said that the parliamentary form of government had failed to meet the present needs of Italy and of the world. Fascism is designed for the requirements of modern life and it will take the world, he said.

The parliamentary form failed in Italy because the Italians were not competent to sustain it, either against communism or against fascism. There isn't much in the record to show that any other than the English speaking people with their traditions are competent to sustain it consistently, and even their record is not a wholly unbroken one.

In the old style Mussolini now would build himself an arch, stamp his image on new coins, and knock down the statues of his predecessors. He gets the same effect by ordering parliament to abrogate the laws of its being and declare itself out of the national proceedings as a branch of government. The king is a forgotten figure.

A brewer was protector of England. A corporal was emperor of France. Mussolini is dictator of Italy. It is not a new form for modern times. It is the old consequence of force breaking down government, either the government of hereditary monarchy, which asserts the divine right of kings, or the government by the consent of the people, derived from them in elections and expressed in their parliament and executives and judiciary.

Aside from the monarchy and the parliamentary form there is only government by force, probably the oldest of them all, and recurring for periods when people having discarded a royal autocracy find themselves unable to sustain a government based on their own decisions.

Mussolini has nothing new, and what he has is without continuity, its fatal defect. An acceptance of heredity as a foundation of government gives continuity and a government based on popular will has it, but Mussolini's form is that of the legions electing ephemeral emperors and of the medieval Italian ducal families seizing power by force. Bigger men than Mussolini couldn't make it work. The British went back to the Stuarts and the French to the Bourbons.

Illusions of grandeur may jolly Mussolini into the belief that a new form of government had been delivered to the world, but it is only the one which has caused the most trouble, had the least continuing success, and is a confession of popular instability or weakness.

The Fascists and the communists got to the same place, although through different doors. Italy may require fascism. The fact that it is there may prove just that, but Mussolini will avoid trouble if he does not turn evangelical about it. He says he does not menace the world, but the world must not menace him, or even say unkind or critical things of him. The intimation is that the Roman eagles may do some flying again in search of dominion.

He should consult a poulterer about his birds. They may not be eagles, even though they have already bred a likely nestful of golden American ones.

WASHINGTON CROWDS OUR STREETS.

We wish a few of the engineering officers attached to the war department had attended the Dartmouth game and been obliged to return to the loop by automobile afterward. We think they would have learned something about Chicago's needs which they can never appreciate at their desks a thousand miles away.

The traffic was dense after the game, but it flowed along smoothly because the city has built two broad channels for it right up to the edge of the loop. One stream moved northward on Michigan avenue and the other followed the new outer drive. All went well until Eighth street was reached, where most of the traffic turned from the outer drive to Michigan boulevard, crowding it beyond its capacity and slowing progress to a crawl. At Monroe street, where the outer drive now ends, the rest of the machines had to turn from Grant park into Michigan boulevard if they were to continue northward, adding their quota to the congestion.

If the men who rule Chicago from the nation's capital had seen that congestion we do not believe they would have longer refused Chicago permission to build the outer drive bridge. The south park and Lincoln park boards approved a project for a bridge at the mouth of the river and voted the money, but the federal engineers vetoed the plan. They said we couldn't have our bridge until we decided on a policy of fixed or movable bridges once for all. We have been forced to consider extending the drive northward midway between the mouth of the river and Michigan boulevard. To do that we must condemn land on both sides of the river, an expensive and tedious business.

Chicago needs the connecting drive as soon as it can be built. We have spent millions in constructing our outer boulevards, but we are not getting all we might from them. Because they are not connected, they do not relieve the pressure where it is greatest, in the heart of the city. If the absentee rulers of the city had to experience the resulting congestion themselves, instead of reading about it in reports, we might get speedier action.

FOR THE ARMY-NAVY GAME.

Congressman Britten has had the matter of the Army-Navy football game up again with Secretary Wilbur of the navy department. Chicago and the midwest would like to have that game next year. Mr. Wilbur is to see about it. He will consult the navy chiefs. It may be possible.

It is a criticism against the department that the Shenandoah, when it was lost, was not sent out in the line of training or duty, but ventured into the storm season to exhibit itself for the effect it would have on the country. Some one may have blundered in ordering the trip.

There will not be a blunder if the cadet body of the army and navy schools, with their football teams, are sent out west to impress the country. The impression will be a stimulating one, and it will not cost the government a penny. Chicago will see to that.

The army and navy chiefs should consider the good of their services. What they get comes through political expression. Congress reflects the opinion or interest of the constituency. Where a region has seen the cadets there will be interest. The best show the army and navy can give to win popular support is the spectacle of the cadets at their annual football game. There is a thrill in that, and it would be good sense to let more Americans have it. The bid for this is not parochial. It is patriotic.

ANOTHER IROQUOIS DISASTER IN THE MAKING.

A contributor to the Voice of the People calls attention to the overcrowding of a theater a few nights ago during a Charleston dancing contest. The side and rear aisles were filled with standing spectators, who blocked access to the emergency as well as the ordinary exits, he reports. The city fireman and several policemen assigned to the theater were not absent without leave. They were present and enjoying the entertainment. "No effort," says our correspondent, "was made either by the management or the police or fireman to clear the aisles."

Most of the theaters in Chicago obey the safety laws, but overcrowding is not uncommon in a few of them. Some house managers are eager to make a showing and blind themselves to the possible consequences of their greed. Policemen and firemen assigned to theater duty have grown lax in enforcing the safety laws. Greed and indifference can breed another theater disaster in Chicago.

The responsibility for overcrowding goes beyond the individual house manager, the policeman, and the fireman. The theater owners are chiefly to blame. They, too, will be placed on trial if an accident occurs. They cannot plead innocence unless they forbid overcrowding in no uncertain terms and discharge managers who have permitted it. The commanding officers of the police and fire departments have also been criminally negligent because they have failed to inspect the conduct of their subordinates.

Must we have an Iroquois disaster every twenty years?

RELIGIOUS IMPERIALISM.

It has been stated by some very materialistic people that imperial expansion follows a uniform series of progress, first the missionary, next the soldier, lastly the trader.

We are not sure this is absolutely true, but neither are we ready to deny that there is much truth in it. A story from the day's news, the report that American missionaries in Syria have asked that an American destroyer be sent to Sidon, bears out the theory.

The missionary has entered; he is threatened. Now comes military intervention. Were America truly a colonizing nation, it would be time for the traders after the present trouble has been settled.

There is no question of doubting the courage or the sincerity of the missionary. He goes voluntarily and without government urging or guarantee. Germany, before the war, it has been said, used to push her missionaries into critical spots, with the hope of causing trouble so that the troops could come. This is not the case with America or the American missionary.

But the fact does remain that, whether or not he is conscious of it, the missionary is an agent of empire. He carries the influence of his country into that of another. It was the missionary as much as the trader that carried the United States into China and which still keeps armed forces there, commanded by a rear admiral and a major general.

The churches lead in the talk for peace—quite sincerely and with the most righteous of motives. Then they send out missionaries. And the missionaries ask for the intervention of force.

It is all entirely illogical, but it is very human, and probably a good thing. We would not change it much, except to ask the pacifists to see the facts and not talk such hypocritical nothings.

Editorial of the Day

A HARD EARNED HOLIDAY.

[New York Herald-Tribune.]

Postmaster General New's decision to eliminate the Christmas day mail delivery will result in inconvenience to a very small number of people and will make up to some extent for the terrific amount of extra work that letter carriers are obliged to do during the fifteen or twenty days before that holiday.

With the vast increase in the volume of Christmas mail during the last few years, the burden thrown on postmen has become well nigh unendurable. In the cities of the north and northeast, where December weather is almost invariably bad, the carrying of heavy loads of mail is about the hardest work that human beings are asked to do.

In cities and in suburbs as well as on the rural free delivery, letters and packages multiply with every day as Christmas approaches, and the men in the gray uniforms must see that they are speedily delivered to the right addresses. The Christmas spirit is not always in evidence between Dec. 15 and 25, and misdeliveries or the nonreceipt of packages results in complaints to the postoffice which the carriers must explain.

To compel them, after the long strain of holiday toil, to go forth Christmas morning on their rounds has been a real injustice, and Mr. New will have the approval of all decent people for abating it.

AT LEAST.

Salesman—Why not try one of our Rip Van Winkle rugs, madam?

Customer—What kind are they?

Salesman—They have an unusually long nap.—Boston News.

How to Keep Well. By Dr. W. A. Evans.

Questions pertinent to hygiene, sanitation, and prevention of disease, if matters of general interest, will be answered in this column. Where space will not permit, or the subject is not suitable, letters will be personally answered, subject to proper limitations, and where a stamped, addressed envelope is inclosed. Dr. Evans will not make a diagnosis or prescribe for individual diseases. Requests for such service cannot be answered.

(Copyright: 1925: By Dr. W. A. Evans.)

SOME THINGS WE CAN DO.

USE care about sweeping and cleaning and the control of dust. The sweeping of classrooms and study halls while occupied should not be permitted. Cleaning during school hours of unused portions of the building should be in such a manner as to raise a minimum amount of dust.

The principals might see that all teachers have a thorough understanding of the heating and ventilating devices in their rooms and see that they are properly operated.

They should see that their respective buildings are properly heated by 8:15 on Monday mornings and the mornings during extreme cold periods. Some of our buildings in the past have been too cold at such times. Overheating and dry air is probably a greater cause of colds. A temperature around 66 to 68 degress F. with a relative humidity of 40 to 50 is a healthful and comfortable atmosphere. A humidity of 20 to 30 calls for a temperature from 70 to 74 for comfort, but is harmful.

The common pencil and penholder are about as dangerous as the common drinking cup, which no one would now use, and they should not be permitted.

Clean hands are a very desirable condition and proper attention to this would save much sickness. Dr. Mitchell, when making a survey for the Child Health organization, marveled at the washing facilities in the Gary schools, pronouncing them the best he had found. He thought they were extensively used. There would be still greater use made of them if some principals would see that an adequate supply of towels was provided.

All children should be taught the necessity of a clean handkerchief—cloth or paper—and the proper use of it. If the nose and mouth were covered and the spray collected during such acts as coughing and sneezing, it would help us to remain well. Little protection is afforded by placing the bare hand to the mouth, collecting the spray from the nose and mouth and then distributing it around on desks, books, doorknobs, banisters, and from person to person in games, etc.

Wet shoes and stockings are causes that perplex us all—what to do with those coming from home in wet weather. Permitting pupils to play in the rain not properly clothed or on wet playgrounds is another problem and those responsible for the care of the children at such times should be held to strict accountability. Getting the shoes, stockings and feet wet is not a danger if the shoes and stockings are removed, the feet dried, and dry shoes and stockings put on.

Those in charge of the showers and pools should see that the bathers understand and practice thorough drying of the body and hair, and a brisk rub before dressing and that the water in pools, towels, dressing rooms, showers, etc., are properly cared for.

Patronize eating and refreshment places that are clean and that have thoroughly clean dishes, preferably sterilized."

The above are the recommendations of Dr. O. B. Nesbit for the repression of colds. The people advised are the parents, the teachers and the school heads of Gary, Ind.

Dr. Nesbit makes one other recommendation. It is that schools be continued in the summer and that all public exercises be held in those seasons in which colds do not prevail.

RICKETS IS SERIOUS.

M. P. writes:

1. What is rickets?
2. What is it caused from?
3. Is it serious?
4. How does it affect a child 3 years old?

REPLY.

1. A disease of growing children characterized by pains in the bones, tenderness, bowlegs, pigeon breast and other deformities.
2. Too little sunshine.
3. It is.
4. What the parents will notice is such deformities as bowlegs, pigeon breast, peculiarly shaped head. Other symptoms are: tenderness around the bones and joints and sweating of the head.

EXERCISE AND BATHS.

T. H. A. writes:

1. I would like to know if it is bad for a person who does not get much exercise all day to take it at night. I go down to my cellar, where I have a punching bag and springs. I work out about an hour every night and then jump into a bath tub.

Do you think if I only went into a bath tub twice a week it would make any difference on my body?

REPLY.

1. This is good for you.
2. It would not make much difference, though a cleansing bath after violent exercise adds to comfort.

FRIEND OF THE PEOPLE

Letters to this department must be signed with names and addresses of writers.

LOOKING AHEAD.

Chicago, Nov. 15.—[Friend of the People.]—How soon will the work be started on widening Kimball avenue between Wellington and Diversey? Or have the courts sanctioned this improvement? Would it be within the next five years?

S. K.

This case is now in court, and when the assessment is confirmed we will be in a position to give information as to when the improvement will be completed. We can give no definite information at this time.

EDWARD J. GLACKIN,
Secretary Board of Local Improvements.

WANTS TO BREAK LEASE.

Chicago, Nov. 16.—[To the Legal Friend of the People.]—I am a tenant in a two flat building, and when I rented this flat the landlord said that there was a family of only three in the other flat. They have taken in another family with them with two children. 1. Can I break my lease on such grounds? And if so, how shall I go about it? D. C. W.

You have no legal grounds for breaking your lease.

TRIBUNE LAW DEPARTMENT.

PUBLIC PARKING SPACE.

Chicago, Nov. 17.—[To the Legal Friend of the People.]—Building operations are going on on the property adjoining the apartment house in which we live. The laborers employed on this new building use the parking space in front of our building to park their cars from 8 a. m. to 4:30 p. m., leaving no space for those who live in the building to park their own cars.

1. Can this be stopped? We have appealed to them in vain.
2. To whom should we go to get action?
3. Who is the proper person to take such action, tenant or landlord?

D. W. P.

1. For a time the city officials were taking the position that there was no remedy outside of areas covered by special orders prohibiting parking, but we have understood that the police have recently been acting in cases where the proper use of the streets was interfered with.
2. Try reporting to the police.
3. The person who desires to have action taken, presumably the tenant.

TRIBUNE LAW DEPARTMENT.

FROM THE TRIBUNE'S COLUMNS

60 YEARS AGO TODAY

NOVEMBER 20, 1865.

WASHINGTON.—A large crowd of friends of Speaker Colfax serenaded him at his quarters. In response he made a particularly eloquent speech dealing with momentous national affairs.

WASHINGTON.—The secretary of war has completed his estimates for the coming year. He fixes $33,000,000 as necessary to maintain the army at its present force on a peace footing.

WASHINGTON. — President Johnson has directed that $200 in silver coin be given to Short Gun and his brother of the Blackfeet tribe of Indians for having ransomed two white women found by them in captivity among hostile Indians. The ransom price was two horses.

NEW YORK.—The Richmond Whig says the ladies of that city are circulating a petition for the release of Jeff Davis. They believe that as several months may elapse before his trial the President may be induced to parole him as he has other state prisoners.

CHICAGO.—Miss N. Jane Ramsey and J. Stinson Hanna were married by the Rev. J. K. M. Looker, pastor of the United Brethren church. The marriage is announced of George G. Sedgwick of Bloomingdale and Miss Hattie L. Meacham of Wheaton.

NEW YORK.—The great prize fight for the championship of America between James Elliot of New York and Bill Davis of California for $2,000 a side which was to have come off near Philadelphia has been postponed on account of a misunderstanding between the parties. Both are in fine condition and it is understood the fight will take place yet somewhere in Pennsylvania.

CHICAGO.—Butchers of the city held a meeting for the purpose of organizing opposition to the proposal to establish one public slaughter house in Chicago and no more.

25 YEARS AGO TODAY

NOVEMBER 20, 1900.

CHICAGO.—The city council took a hand in the fight to end the "crime wave" and passed an order for the addition of 121 policemen to the department. The police "dragnet" landed 400 prisoners, including thirty well known thieves, pickpockets, and burglars.

CHICAGO.—George H. Phillips, a young Board of Trade operator, is believed to have a corner on November corn. For himself and a few others interested with him he has 3,000,000 bushels bought for November delivery, three times as much contract corn as there is in this market—and the man who sells on the Board of Trade and cannot deliver must settle on the purchaser's terms. The price ran up 4 cents yesterday amid great excitement and it is predicted a further rise of 10 or 20 cents will come before settlement at the end of the month.

CHICAGO. — William Boldenweck, who recently refused a renomination to the drainage board, acknowledged that he is a candidate for the Republican nomination for mayor next spring. That William Lorimer, Dr. Jamieson, and others of that faction are encouraging Mr. Boldenweck is generally believed.

CHICAGO.—Mr. and Mrs. William B. Keeler, 6200 Kimbark avenue, celebrated their golden wedding. During the evening their granddaughter, Miss Frances Keeler Sargeant, was married to Frank Hayes Grier.

10 YEARS AGO TODAY

NOVEMBER 20, 1915.

MORRIS, Ill.—Charles B. Munday is guilty of criminal conspiracy in connection with the wrecking of the La Salle Street Trust and Savings bank and allied institutions and must serve five years in the state penitentiary. The jury was out six hours before it brought in a verdict, which is a complete victory for State's Attorney Maclay Hoyne of Chicago and his assistants who prosecuted Munday.

CHICAGO.—Louis Keuhl, a youthful member of the Chicago Cycling club, hurtled to his death in the Coliseum in view of 5,000 persons gathered to witness the opening of the six day bicycle race. He turned up the incline too suddenly and shot off the rim of the track in the first heat of the preliminaries.

LONDON.—Greece and Roumania are likely to decide their position in the world war within the next day or two. One report is that the allies already have given King Constantine of Greece an ultimatum that if he does not decide in their favor speedy action will be taken. From Bucharest word comes that King Ferdinand has convoked an extraordinary crown council of prominent senators, deputies, prefects and mayors to discuss the subject.

CHICAGO.—Dr. Harry J. Haiselden, who permitted a defective baby to die when an operation might have saved it, was vindicated by a jury of six leading physicians and surgeons sitting as a coroner's jury, but at the same time was inferentially criticized in the verdict which after sustaining him as "morally and ethically" right concluded: "We believe that the physician's highest duty is to relieve suffering and to save or prolong life."

CHICAGO. — Mme. Nellie Melba scored a triumph in "La Boheme" at the Auditorium.

A LINE O' TYPE OR TWO

How to the Line, let the quips fall where they may.

AFTER STORM.

My heart was a shrine, with the sound of incessant bells
In murmurous low music, and grey wreaths of incense haze.
Strange jewels linked the curtains and flamed in scrolling spells
And all my thoughts were vestals that tended the niche's blaze.

The holocaust has swept the shrine with fear and shame and sin.
Where once was holy quiet, defiant feet have trod.
The temple roof is broken, and the sun and the rain come in;
There is only my heart's low music, but the niche is filled with God!

NANCY SHORES.

WE DON'T WONDER that publicity promoters are fighting for Red Grange. As a football star Red is wonderful, but as a first page demon he's got Billy Mitchell strapped to the mast and yelling for help.

It May Be a Contributing Cause.

R. H. L.: I'll tell you what causes most of the heart failure in Chicago. You try and try without any luck and one day you open the paper and find that YOU HAVE MADE THE LINE! Oh boy! Mine stopped beating for five minutes.

HUCK.

Mr. Goswogii to Mr. Kantor.

RHL: The Red has had enough publicity to make all the grand opera divas, movie stars, and Cornell Eagles green with envy; but to my mind MacK. K.'s tribute was the towering encomium of all. I'd rather have that written about me than take Quebec tonight. THE GOSWOGII.

"IT IS TRUE," says Prof. Robert Park of the University of Chicago, "that we have not studied the newspapers as biologists have studied, for example, the potato bug." Not knocking the potato bug, are you, Prof.?

CHYAM HUNTS IT THE TAPELINE.

Mister: Every place I looked already for the tapeline, and no place could I find it, so I called to my Rosie:

"Rosie please, where is now again the tapeline?"

"Inside."

"Where inside?"

"In the other room."

"Six rooms gives it here. Which should be the other one?"

"The bedroom, schaffskopf."

"Three bedrooms are ——"

"Our bedroom of course."

"But where in the bedroom is the tapeline?"

"In the dresser."

"Five drawers are in the dresser ——"

"Five drawers ain't in the dresser. Five drawers are in chiffoneer. In the dresser gives it only three drawers."

"All right, it should be three drawers. Is the tapeline maybe in all three?"

"No dummyon. In the first only is it."

And with these words comes my Rosie already in the room, opens the drawer, takes the tapeline from her sewing basket, lays it me in the hand and says:

"So many years are you already in the house and not yet know you where you should find a thing. And that calls itself a smart man."

It was me on the tongue to ask why she don't learn herself, to tell right where a thing is, but I let it be. She was mad enough already. With respects—— CHYAM HIRSCH.

Ah, but Have You Plenty of That Indefinable Something?

R. H. L.: If you'll send me a list of your snappy captions I'll write up some snappy contribs to suit. What? PEANUT.

ALL THESE STORIES about Mr. Durkin, the man of a million disguises, have got us so nervous now we are seeing Martin everywhere. We met him yesterday morning disguised as a colored bell hop at the Virginia. At noon a voice at our elbow said something, and taking a swift look we put 'em up because we knew that it was Marty Durkin disguised as a Western Union Telegraph boy. We bought a book at Brentano's, but left hurriedly before the book was wrapped up and brought back, because we saw that the clerk was Martin Durkin. Last night at a restaurant we saw him, we did, we tell you. He was disguised as a Swedish waiter lady in a Rush street restaurant. This thing is getting perfectly terrible.

It Does So Seem.

RHL: Col. Mitchell is right; he absolutely and positively should be upheld in his airy ways. Witness the Chicago slaughter which Dartmouth precipitated through atmospheric attack. Off with the old and on with the new, court martials and Stagg to the contrary. The air game simply cannot be beat. THE ETRESS.

We'll Take His Reserved Space for Next Three Months.

A13OUN 33 3 EXTRA N L LINE NOV 19 DICK SAY WHO DO YOU THINK YOU ARE HOUDINI HOWINELL ARE YOU GOING TO GET TEXAS POEM TO LADY PATRICIA IN THE SPACE RESERVED FOR DONO MEARA IN SATURDAYS LINE

CAPTAIN FLAGG N O S 1148P

Ah, Misog Is Young and Fair.

Grr! Grr! Oh! Misogynist, I could just wring your neck, but I am going to report you to the chief of police. You are NOT a young and unsophisticated Romeo as you claim to be. The reason that you do not fall for the lovely ladies is, "That a man over 35 cannot fall in love." So there.

IDA KNOWS.

"MY LOVE for you will never die," wrote Kip to Alice. Did you say "die," Kip, or "dye"?

But the Old Comb-Back Is First, First, First.

Oh Dick, Oh Dick, I found it in "The Book of Hobbies" by Taussig. He describes it and pictures it and says besides there are other varieties: hoop-back, loop-back and fan-back as well as comb-back. You can't fool me any more. I know! I know! LA TOSCA.

PLEASE COULD WE HAVE ONE OF OUR PIECES IN THE BOOK?

Mr. Dick: If you bring out a Line Book in this year of grace nineteen hundred and twenty-five without the following gems I shall in future roll my own:

The Tribune Tower.....Le Mousquetaire
Sell Me a Dream.....Lun Dee
Twenty-five Years.....Helen Henna
Beauty.....Aborigine
These Stakes.....Helen Henna
I Am the Light.....George Carroll

JUST ME.

LIAR!

R. H. L.: A woman came puffing up to the top gallery and didn't say, "Well, this is about the nearest to heaven I'll ever get." USHER.

This space reserved for Dono Mears.

TRUTH WEEK is still on. We must tell another truth, no matter how painful. We would much rather have a drink of cool, nourishing buttermilk than a drink of pre-war Scotch. R. H. L.

STREET MUSIC

[London Passing Show.]

Foreman (to street musician): "Why don't you go somewhere else? Nobody can 'ear you."

Musician: "I don't want 'em to, matey—you see, I can't play the darn thing!"

VOICE OF THE PEOPLE

Writers should confine themselves to 200 or 300 words. Give full names and addresses. No manuscripts can be returned. Address Voice of the People, The Tribune.

DANGEROUS CROWDING OF A THEATER.

Chicago, Nov. 14.—One of the largest south side moving picture theaters held a Charleston dancing contest last night which proved most popular and profitable to the management. Every seat was occupied at 8:30. All comers were admitted. Both side aisles were jammed with standing people and the fire exits were completely blocked. The back aisle from the last row of seats to the wall was crowded with standing people, and the front entrance was effectively blocked.

Two city policemen stood in the rear and tried to enjoy the performance by peeking over the heads of those in front. A city fireman stood in the right side aisle in the front line of the jam. The manager of the theater made announcements from the stage and could not have been ignorant of the overcrowded condition of his theater. No effort was made either by the management or the police or fireman to clear the aisles.

At the conclusion of the dancing contest the theater was immediately darkened and only then did the fireman make his presence known. Because of the confusion caused by a great crowd trying to leave and find seats in the dark, the fireman was compelled to yell for the lights to be turned on, an act sufficient in itself to cause a panic in a dark, overcrowded theater.

It is needless to comment on the danger of overcrowding theaters and the horrible calamities that may ensue. Apparently the tragic lesson of the Iroquois disaster has been forgotten and the city has grown lax in the enforcement of its theater ordinances.

NORMAN R. ELMSTROM.

INSUFFICIENT PRAISE FOR KERNWEIN.

Chicago, Nov. 16.—Kernwein didn't get anything like the credit due him Saturday. MAROON, '19.

INCREASED SCHOOL TAXES

Chicago, Nov. 14.—The proposed referendum to increase school taxes is doomed to defeat. More money for schools is desperately needed to provide playgrounds, more buildings and smaller classes for teachers. The general belief prevails that the additional funds are to be used mainly for salary increases of teachers. These teachers work with pupils twenty-five or thirty hours per week. There are eight to ten holidays per school year imposed by law. Seven or eight thousand teachers are in organizations demanding councils in school time, which necessitates dismissal of pupils eight times a year. It does not appear that these teachers are interested in the welfare of the schools and taxpayers are bound to act accordingly, even those who are members of the Federation of Labor.

CAROLINE BENGTSON.

FILIPINO GUARDS.

Chicago, Nov. 15.—In the Durkin story Sunday mention is made of a couple of Filipino guards of the federal building driving off the reporters.

Kindly permit this lowly citizen to vox pop long enough to ask what Filipino guards are doing around our government property? This writer is acquainted with a number of worthy men who are citizens by birth who would be mighty glad to have a sinecure of that kind. W. L.

COMPULSORY VOTING.

Chicago, Nov. 16.—"Compulsory voting" does not mean that exactly; it is only a term. The utmost aimed at by its advocates is obligatory attendance at the polls. There is a difference.

Voting calls into play both a moral and a physical activity. Over the moral impulse the law cannot justly exercise control; over the physical it may. The law does not compel a juryman to vote a certain verdict, but it does compel him to report for jury service. Likewise, compulsory voting is meant to insure the citizen's reporting for voting service, voting being only a form of jury service covering verdicts upon candidates and measures.

Therefore, compulsory voting confines itself to the physical obligation of the citizen to report for duty at the polling place on election day. Beyond that the law should not go, if the voter is indifferent or ignorant; and even now it does not compel him to mark the ballot; he may mark it in part or drop it into the ballot box without a scratch.

As to "indifference proves unfitness," as you word it, that phase has been amply discussed for years, with the ayes having it for the side of compelled attendance at the polls.

RUSSELL THOMPSON.

TWO DANGEROUS CROSSINGS.

Chicago, Nov. 16.—While the city is passing out the new intermittent danger signals for dangerous corners let us hope they won't forget Twenty-second and Halsted streets and Archer avenue and Twenty-second street. These two are without a doubt a pair of the busiest and most dangerous corners in the city, and really should have a policeman directing the traffic. ARTHUR E. STOLLE.

DELAY IN RATING TEACHERS.

Chicago, Nov. 15.—Is there not a law in Illinois that makes payment to wage earners obligatory at least twice a month? Last month and in September also the teachers were forced to wait more than a month for their salary, and now rumor has it that salary for the current month will not be paid until Dec. 4. I would suggest that the board of education look into the salary matter and see that the teachers are paid once a month at least, and state the time positively so that they will know that they are to be paid, and when.

MERRILY MARY ANN.

WHAT, INDEED?

Chicago, Nov. 15.—Arriving at the news stand at 63d street and Stewart avenue in the rain, I rejected the drenched copy of THE TRIBUNE handed me, asking for a dry copy. The newspatron in line remarked, "There are no dry copies. THE TRIBUNE is always wet." Now what did he mean?

G. W. D.

THE NUDE IN ART.

Chicago, Nov. 16.—The ghost of "September Morn" is again apparent, caused by the arrest of a book and art seller for selling illustrations of the nude in art. Lately I visited the Art institute and saw exhibited more nude pictures than can be found in any store in a month. Why not call the authorities of the Art institute to account, or have one of the most popular paintings there, "The Bathers," by Bougereau, draped or removed? MARTIN FRANK.

HIS SUSPICIONS CONFIRMED

[Punch (Copyright).]

Voice from behind the fence: "Is it all right that side?"
Chorus from the ditch: "Yes—plenty of room lower down."

VOTES TO STOP POLICE AID FOR DRY LAW LID

Wet members of the city council committee on judiciary took a wallop yesterday at Mayor Dever's dry law enforcement program that threatens to pry open the lid by withdrawing the aid of Chicago's 5,000 policemen in enforcing the federal prohibition law.

By a vote of 9 to 2 the committee authorized its chairman, Ald. Jacob M. Arvey [24th] to draft a resolution instructing the chief of police to withdraw all men assigned to enforcement of the prohibition law and detail them to running down thieves and criminals.

How They Voted.

The vote on the measure was:

Yeas: Nelson [46th], Seif [35th], Brieske [45th], Frankhouser [49th], Cross [10th], Cronson [4th], Toman [22d], Pellak [33d], Arvey [24th].

Nays: Eaton [5th] and Barbee [17th].

The measure was introduced by Ald. Nelson, anti-Dever factionalist, after the committee had been quibbling for thirty minutes over the disposal of three resolutions memorializing congress to modify the Volstead amendment. The resolutions were presented to the council some time ago by Ald. John Coughlin [1st] and Stanley Adamkewicz [31st] and former Ald. U. S. Schwartz.

Cries of "Pass."

Cries of "Pass," led by Ald. Toman, wet leader, greeted the resolutions when presented for action.

Ald. Eaton moved they be filed and it was seconded by Ald. Barbee. Then Ald. Nelson suggested they be filed and a substitute offered.

"We will never accomplish anything by adopting resolutions," Ald. Nelson said. "The city has control over its police force but can do nothing when it comes to changing the law.

"I suggest we file these resolutions and draft a substitute directing the chief of police to withdraw all men assigned to breweries and those detailed to running down beer and booze sellers and put them to catching a few thieves and criminals.

A bitter fight is expected to develop on the floor of the council if the committee approves the resolution which Ald. Arvey is directed to draft.

AUTOS KILL FOUR AS YEAR'S TOLL TOPS 700 MARK

11,652 Hurt in 1925, Figures Show.

Automobiles yesterday brought death to four more Chicagoans. Killings in Cook county for the year now total 703. The entire death list for 1924 was only 684, so 1925, with 42 days still to come, bids [illegible]

WM. ROBERTSON. [Killed yesterday.

JOHNSON.

JOSEPH ELICH. [Killed yesterday.]

records for fatalities.

According to figures issued yesterday by Chief of Police Collins, 11,652 persons have been injured in automobile accidents this year. Curbing of speeding is the department's most serious problem, Chief Collins declared.

Dies on Way to Hospital.

William Robertson, 55 years old, 6715 South Michigan avenue, died on the way to the Washington Park hospital last night as the result of injuries suffered when he was struck by an automobile at Sixty-seventh street and South Park avenue. Charles Flake, 324 East Sixtieth street, driver of the car, was arrested.

Joseph Elich, 38 years old, 3952 Ferdinand street, a laborer died at the Robert Burns hospital from a fractured skull suffered when he was struck by a taxicab driven by Arthur Willert, 1649 South Harding avenue, in front of 455 North Crawford avenue. Willert is being held for the inquest.

Oct. 17 Injuries Fatal.

William Whitehead, 67 years old, 3624 West 26th street, died in the County hospital of injuries received when he was struck, on Oct. 17, by an automobile driven by Walter Dunne, 1614 West 14th street. Dunne was not arrested at the time of the accident s witnesses said he was blameless.

Mrs. Lydia Boyce, 90 years old, 1505 hicago avenue, Evanston, a pioneer esident of the north shore suburb who came there in 1852, died in the Evanston hospital last night from a fractured hip and other injuries suffered Nov. 4 when she was struck by an automobile driven by W. A. Peterson, chauffeur for Richard Petersen, 400 Peterson road, while at Chicago avenue and Davis street, Evanston.

Mrs. Margaret Johnson, 72 years old, colored, 6608 Rhodes avenue, was killed by an automobile Wednesday.

HANDS OF DEATH

The hands of the clock indicate the number of deaths by autos, guns, and moonshine in Cook county since Jan. 1. Yesterday was the three hundred and twenty-third day of 1925.

TEST VACCINE GUARD AGAINST TUBERCULOSIS

Health Conference Told of Immunizing Hope.

New York, Nov. 19.—[Special.]—Experts on health made interesting remarks before a two day conference on tuberculosis and health which convened today under the joint auspices of the United States public health service and several local organizations.

Dr. William H. Park, director of the bureau of laboratories of the New York City department of health, discussed tuberculosis.

"The decline in serious cases and deaths from tuberculosis began 70 years ago and has continued to the present day," Dr. Park said. "It amounts to over 80 per cent. It began with the appreciation of the nature of communicable diseases elucidated by Pasteur and made more definite by Koch.

Health Officials 'Responsibility.'

"The next step forward was the appreciation that fresh air, sunlight, suitable food and rest were important aids to recovery. The latest advance was bringing to health officials their responsibility to treat tuberculosis as a communicable and preventable disease, and to get the private charitable organizations to join in the endeavor to provide for the needy what would give them the best chance to recover.

"While countless experiments are being made to obtain a specific remedy, no serum, drug or vaccine has yet been discovered that will cure tuberculosis, but a vaccine is now being tested which may be of advantage in immunizing those who have not been infected. The best preventive is still to live so that we may have the best possible health and so possess resistance against infection."

Dr. Matthias Nicoll Jr., state commissioner of health, told the conference of what he said was the "enormous waste" in women's lives in pregnancy and child birth in New York state each year.

Death Rate Still High.

"The death rate from this cause, which has already been sufficiently well advertised to the shame of the state," he said, "is disgracefully high in New York state and very little, if any, reduction has been brought about in the last twenty-five years."

A plea for the wider explanation of the great public health discoveries of the last few decades was made by Dr. William H. Welch, dean of the school of hygiene and public health at Johns Hopkins university.

Reduction of sickness and death rates, the increase of the average duration of life and the raising of standards of health, well being and efficiency in every community, Dr. Welch said, depended upon widespread utilization of knowledge gained through the amazing advance of medical science.

Dr. Thomas P. Farmer, health commissioner of Syracuse, declared that 50 per cent of maternity deaths could be prevented, but said that little had been accomplished in this country during the last 20 years to decrease the mortality from this cause.

Urges Health Education.

Health education in the schools was urged by E. George Payne, acting dean of the school of education, New York university.

"We must conceive health education as a means of bringing about changes in the individual and community life and seek to measure these changes to determine the effectiveness of our instruction," he declared.

DEMOCRATS TO SUPPORT ESTATE TAX CUT, BELIEF

Washington, D. C., Nov. 19.—[Special.]—Contrary to expectation, Democratic house leaders showed a disposition today to approve the retroactive repeal of estate tax rates increases of the 1924 revenue act. The repeal was voted yesterday by the ways and means committee.

Representative Garner [Dem., Tex.], ranking minority member of the committee, declared the action taken to be proper, notwithstanding the fact that he himself voted for the increases in rates which were written into the 1924 act on the floor of the house over the protest of the administration.

Mr. Garner said the higher rates were put into the law as a result of political conditions existing last year and that it is now proper that what was done then should be undone.

LEAVES GAS ON BY ACCIDENT; DIES.

Joseph Pawanski, 43 years old, a printer, 1642 Bingham street, was found dead in his home yesterday. Gas was escaping from a jet which is believed to have been opened by accident.

WALGREEN CO.

"DRUGS WITH A REPUTATION"

Quantity Buying Permits Low Prices

Loop Stores
17 E. Washington St. (Opposite Field's) — Clark and Madison St. (Morrison Hotel)
Randolph and La Salle Sts. — Monroe St. and Wabash Ave.
Clark St. and Jackson Blvd.

Stores in Evanston, Hammond, Oak Park, Waukegan, Milwaukee and St. Louis

New Store
Irving Park Blvd. and Sheridan Road
Opens Saturday

This Sale at All Stores Friday and Saturday Only

Lifebuoy Soap 3 bars 19c

Quickly Relieves Cough
Malt Cough Syrup
We recommend this safe, sure and quick remedy. Quietly relieves stubborn coughs, croup, colds, etc. For children or adults..... 42c

35c
Sloan's Liniment 26c

$1.25 Household or Auto Chamois
Genuine oil tanned chamois. 17x23 ins. Strong and durable. Smooth, soft finish. An excellent value at this price 93c

30c Resinol Soap Per Bar 19c

50c Walgreen's Milk of Magnesia 16 oz. 42c

Given Away With Every WASH CLOTH
A Two-Ounce Bottle of Our Cocoanut Oil and Egg Shampoo
The wash cloth is of good quality, soft textured cloth. Edges are hemmed securely. Many attractive colors from which to choose. An excellent value in two articles of proven quality.
21c

10c Cocoa Almond Soap
Large, long lasting, easy lathering.
3 bars 23c

$1.00 Wildroot Hair Tonic 79c

$1.25 Gude's Pepto Mangan 93c

25c Bandoline Hair Dressing
Men or women as well as boys and girls find this hair dressing superior in every way. Hair stays in place and yet retains a soft, silky appearance. Non-greasy 19c

$1.50 Hughes Ideal Hair Brush
The removable back and rubber cushion of this brush permit it to be cleaned quickly—easily. Good quality bristles, handsomely shaped handle. Special at 1.19

50c Williams Shaving Cream 37c

Lux 9c

$1.50 Hair Clippers
Fast shearing. Easy operating. Finished in nickel. Priced low at $1.19

Cleero Shampoo 45c

$1.00 Lemon Facialax 89c

$1.50 Waterbury Alarm Clocks
An accurate timekeeper and faithful wakener. Nickel finish, good strong alarm. A real value at 89c

All Purpose Talc
Soft, fluffy, wonderfully adherent, delightfully scented. May be used for baby, after bath or after shaving. Large generous sized 10 oz. can; special at 33c

50c HINDS HONEY AND ALMOND CREAM	31c
30c KOLYNOS TOOTH PASTE	19c
$1.00 RUSSIAN MINERAL OIL, PINT	59c
60c CALIFORNIA SYRUP OF FIGS	36c
35c VICK'S VAPO-RUB	23c

(Items Listed Above Limited, 2 to a customer.)

50c Watkins' Mulsified Cocoanut Oil Shampoo 33c

50c Cream of Almond Lotion
We recommend this excellent lotion for relief of tan, freckles, rough, red or roughened chapped skin. Softens, smooths and whitens. Absorbs Readily. 39c

50c Bay Rum 8 oz. 39c

Javola Coffee

Freshly Roasted Every Day
Fresh Roasting — special blending — give Javola Coffee a wonderfully rich, mellow flavor, and fine, full strength. Equal to other coffees selling at 60c or 65c per lb.

Regular Every Day Price
Per Lb., 47c
Special for Friday & Saturday
43c
3 lbs. for $1.25

Patent Medicines

$1.50 Agarol	$1.27
75c Gold Medal Harlem Oil, capsules	63c
60c Tyrees Antiseptic Pyd.	42c
Success Blood Mixture	93c
$1.15 Triner's Bitter Wine, at	$1.07
Alkalitha, at	93c
Swamp Root, at	52c
$1.25 Dr. Pierce's Favorite Prescription,	$1.09
$1.50 Petrolagar all Mix., at	$1.29
50c Cascarets, at	39c
60c Father John's Medicine, at	43c
50c Urotropin Tablets	42c
$1.10 Nuxated Iron	79c

You're Always Welcome at Walgreen's

Comfortable, Sanitary, Convenient
Solvos Sanitary Belt
The up to date woman relies on this comfortable elastic belt for personal comfort. Light in weight, yet form fitting and of good, live elastic that will give long satisfactory service. All sizes. In pink and white 42c

Sanitary Apron
The sanitary apron prevents stain on skirts. Made of light weight rubber, it hangs gracefully and is form-fitting. Will not wrinkle. In pink and white colors. All sizes; special, at 45c

Justrite Cleaning Fluid
Does not leave a ring. Cleans silks, satins, laces, velvets and delicate fabrics. In 10 oz. cans. 23c

50c Kloseshave Shaving Cream
A quick lathering shaving cream; softens the wiriest beard quickly, giving a close, smooth shave. Double size Tube 39c

It Pays to Trade at Walgreen's

$1.00 Pyrodent *Antiseptic Mouthwash*
A zinc chloride preparation recommended to keep the gums firm and hard—in a healthy condition. Sweetens the breath, leaving the mouth fresh and pure. Its daily use tends to prevent pyorrhea. Large 20 oz. bot., 59c

Brings Bloom to the Cheeks
Amelita Narcis Rouge
Rub it on gently, notice the perfectly natural color. Blends wonderfully. In 6 shades. One for your complexion 50c

Stationery
Eaton Crane and Pike stationery is carried in all Walgreen Stores. A package for every purse and every need.

Eaton Highland Linen
24 envelopes, 24 sheets of high quality linen stationery 50c

Cough and Cold Remedies

Success Cold Tablets
For quick, efficient relief of coughs, colds, grippe, etc..... 23c

Mustard and Goose Grease
A reliable old fashioned remedy for coughs, colds in chest, bronchitis, etc. 2 oz. jar, specially priced at 42c

30c Bell's Pine Tar	23c
30c Pizo's Cough Remedy	27c
35c Juniper Tar	26c
75c Mentho Laxine	57c
30c White Pine Tar Cough Syrup	23c
Belladonna Plasters (Rex)	21c
$1.00 Rem, for Coughs	89c

$1.00 Listerine 65c
Limit Two to a Customer

Sick Room Needs

$1.50 Tyson Hot Water Bottle
Quart size, red seamless rubber. Guaranteed against leaks or defective workmanship, 89c

60c Absorbent Cotton
High quality, sterilized hospital cotton, special at Full lb., 39c

60c Boncilla Clasmic Pack
It makes your face feel good. 47c

50c Peroxide of Hydrogen, 16 oz.	39c
$1.00 Lysol	83c
Walthe's Gargle for sore throat	45c
35c Bath Thermometers	29c

50c Pyrolac Milk of Magnesia Tooth Paste
The NEW-quality tooth paste containing Milk of Magnesia. Neutralizes acid mouth, cleans, polishes and whitens the teeth. Pleasant taste. Generous sized tube; special at 37c

35c Gets It for corns 27c

Dr. Scholl's Zino Pads
Quick, sure relief from torturing pains of corns, callouses, bunions, 33c

50c Cuticura Ointment 37c

40c Libby's Queen Olives
Large, choice, select California olives. 27c

50c Dentalactic Tooth Brush
These brushes are shaped to fit the mouth. The firm, pointed tufts of bristles reach every nook, corner and crevice. Brushes quickly and thoroly—back as well as front. A splendid value at this price. We suggest buying two or more. Special at 29c

1.50 Kilacold Chlorine Bomb
For quick, effective relief for coughs, colds, etc 93c

HUDNUT'S
Hudnut's Three Flowers Face Powder 69c

Toilet Articles

35c Frostilla, at	26c
50c Woodbury's Facial Cream	39c
60c Glover's Mange Remedy	49c
$1.50 Oriental Cream	1.29
50c La Blache Face Power	37c
15c Pall Mall Castile Soap, 2 for	21c
50c Amelita Narcis Cold Cream	42c
50c Ed Pinaud's Lilac Talcum	42c
50c Ed Pinaud's Elixir Shampoo	45c
$1.00 Ed Pinaud's Bath Salts	83c

25c Packer's Tar Soap 17c

50c Ipana Tooth Paste 34c

$1.25 Ed. Pinaud's Lilac Vegetal 87c

50c Pompeian Face Powder *All Shades* 39c

10c Jap Rose Soap 3 bars 23c

Infant Syringe 1 oz., 25c

Amelita Narcis Talc
A captivating Narcis Talc. Soft, fluffy and adherent, in attractive glass container 42c

Ivory Soap Flakes Lg. size 23c

Kleenex
Sanitary, inexpensive; removes grease or cold cream from the face quickly and simply..... 33c

KOTEX
Millions of women know its convenience — the sanitary qualities of Kotex. Simply ask for it. No inconvenience.

$1.00 Beef Iron and Wine
A strength building tonic. Aids digestion, improves appetite 83c

You're Always Welcome at Walgreen's

Household Needs

50c Manicure Scissors	39c
75c Bath Mats	49c
$1.25 Rotary Whisk Broom	93c
50c Castor Oil, 6 oz.	37c
$2.50 Ucan Safety Hair Cutter	1.69
35c Vanilla Extract	21c
50c Lysoptisol Disinfectant	37c
30c Perfection Furniture Polish	23c
15c Dish Cloths, 2 for	21c
15c Gresolvent Mechanics' Soap, 2 for	23c
35c Hand Scrubs	27c

You're Always Welcome at Walgreen's

Electrical Appliances for the Home

STAR-RITE Electric Heater
An excellent little heater. Throws a strong even flow of heat. Strongly made and guaranteed to render satisfactory service..... 6.39

STAR-RITE Heating Pad
Made of substantial wool in Scotch plaid design. Thermostatic control. Serves many uses..... 6.98

Star-Rite Vibrator	4.69
Star-Rite Marcel Waver	4.39

Home Drugs

25c Glycerine, 3 oz.	19c
15c Epsom Salts, 1 lb.	9c
25c Aromatic Spirits of Ammonia	19c
75c Henna Powder, 1 lb.	67c
35c Hinkle Pills, bottle of 100	19c
25c Aromatic Cascara	19c
Castor Oil (Tasteless)	21c

Dental Needs

30c Sanitol Tooth Paste,	19c
35c Corega for False Teeth,	29c
35c Dr. Wernet's Tooth Powder	29c
$1.00 Pyorrhocide Powder	86c
25c Dr. Graves Tooth Powder	19c
Painese Toothache Remedy	21c

Quantity Buying Permits Low Prices

Rubber Dies with Age

Old Rubber is *dead*; like an aged Rubber Band it breaks with the slightest strain. We take great pride in the *fresh, new condition* of our *Rubber Goods*. This means *long, satisfactory service — greater value* from *Rubber Goods* Purchased at *Walgreen's*.

Crib Sheeting
A serviceable rubber sheeting that is waterproof and will not crack. One yd. sq.... 1.19

$1.50 Paris Face, Bottle	1.19
Hot Water Bottle	1.98
Paris Fountain Syringe	1.98
Paris Combination Fountain Syringe and Hot Water Bottle	2.98

Norida Vanity
NOT A SIFTER
Single, filled with loose powder. Only..... $1.50
CANNOT SPILL
Double, contains loose powder and rouge cake. $2.00. Gilt or Silver.
Norida Vanitie Puff..... 10c
Norida Rouge Refill with Puff..... 25c

75c Maybelline Eyelash Beautifier
This preparation applied to the lashes makes them rich, lustrous and beautiful. Absolutely harmless. Easy to apply..... 59c

Phospho Cod Tonic
This excellent tonic has helped to strengthen and build hundreds of anaemic and run down people. Contains extracts and pepsones of cod livers with other health building ingredients. 98c

Gabilla MON CHERI Face Powder
You will like Mon Cheri Face Powder. It is the favorite of fastidious women the world over. It meets the instant approval of even the most exacting women—those who demand the finest of everything. Delicately scented, light, fluffy and adhering, this popular powder comes in five shades—Blanche, Naturelle, Rachel, Chair, and Rose.
Price, $1.42

The Perfume Shops

In Our Loop Stores

*Coty's Paris or L'Origan Perfume, bulk, per oz	1.98
Gabilla Mon Cheri Perfume, bulk, per oz	4.19
Lentheric Ambre Mousse Perfume, Travelette size	3.25
Caron's Black Narcissus Perfume, 1-3 oz., orig	2.98
Coty's Emeraude Perfume, 1 oz. orig	3.69
D'Orsay Toujours Fidele Perfume, 2 oz. orig	11.89
Caron's Nuit de Noel (Christmas night), 2 oz. orig	26.50
Thorpe Toujours Moi Perfume, 2 oz. orig	9.98
Guerlain's Rue de la Paix Perfume, 1 oz. orig	4.89
Amelita Narcis' Toilet Water	1.50

*Indicates items on sale in all Walgreen Drug Stores.

LADY ESTHER
Four-Purpose Cream
A remarkable blend . . . four creams all in one. Cleanser . . . Skin Food . . . Astringent . . . Base for Powder. Pure white . . . light and fluffy. Clears the skin . . . gives you a beautiful complexion.
50c - 75c - $1.25

Walgreen's Freshly Made
Cold Cream
Direct from our laboratories to you. Large jar, 43c

50c Cocoanut Oil and Egg Shampoo
Thoroughly cleanses the hair and scalp, leaving the hair silky soft and fluffy, 33c

STOMACH TROUBLE
One of my friends has been ill for about four years. He has been taking BioFood for about twenty days and told me that he feels better than he has felt in four years. J. S. LALANTA.

BIOFOOD
is interestingly described in "The New A B C of Health." It is FREE, ask for it.

One Cent Sales
This week at the following Walgreen Drug Stores
63rd St. and Cottage Grove Ave.
39th St. and Cottage Grove Ave.
47th Street and Woodlawn Ave.
Normal Blvd. and Marquette Rd.
All Fresh, Clean Merchandise

Cigars and Cigarettes
Special!
25c Bottle
Bouquet Vegetal
After Shaving Lotion
Given Away
with very carton of 200
Chesterfields, Camels or Lucky Strikes } $1.29
Limit one carton.
Roi-Tan, 10c size, 3 for..... 25c
Alcazar, 10c size, 3 for..... 25c
Muriel, 15c size, 3 for..... 39c

U. S. EIGHTH IN AIR, ACE TELLS COURT MARTIAL

BY JAMES O'DONNELL BENNETT.

(Picture on back page.)

Washington, D. C., Nov. 19.—[Special.]—This has been a day of pungent testimony in the Mitchell court martial. The defense probably will rest next week after Col. Mitchell has taken the stand in his own defense. The prosecution is preparing for an elaborate rebuttal to disprove charges of army and navy incompetence.

Young Lieut. H. W. Sheridan, instructor in advanced flying at the Kelly field school in Texas, brought the government's lawyers to their feet with pleas for "common decency" within three minutes after he had taken the oath.

Judge Advocate Colonel Sherman Moreland had just asked the witness whether there might not be something of so confidential a nature in the evidence he was about to give that it should be heard in secret.

Asks Answer Suppressed.

"There is nothing in my testimony," Lieut. Sheridan replied, "which we should consider in secret unless we desire to suppress the condition of aviation in the army."

Col. Moreland gasped, then said:

"I ask that the answer be stricken out on the grounds of common decency!"

The nine generals of the court were not, however, so startled by the answer as Col. Moreland was, for it was not until day was waning that they asked whether it had been stricken out, and then they good naturedly said that it would better be.

Eddie Rickenbacker Blunt.

Maj. "Eddie" Rickenbacker, American ace of aces and as such profusely decorated by France, Belgium, Italy, and his own government, was as blunt as Lieut. Sheridan. Maj. Eddie still flies and he still studies international aviation conditions.

So, when they asked him, "How does the United States rank in air power, according to your latest information?" he replied in one syllable:

"Eighth."

Asked to name the order of rank, he said:

"France, England, Italy, Germany, Russia, Japan, Poland, United States."

"Is it a bad practice," he was asked, "to send an aviator aloft without a parachute?"

"It is suicide."

Asked whether he thought our war built planes would be available in another war, Maj. Rickenbacker looked fixedly at the government lawyer for several seconds. Then he said:

"The fact that they are available now is in itself a danger. Graveyards throughout the United States show that."

Wade May Quit Service.

Lieut. Leigh Wade, one of the around the world flyers, was about as cheering a witness as the major.

"Is it true," they asked Mr. Wade, "that you are considering leaving the air service?"

"I am considering it very seriously."

"Why?"

"Because of the very little opportunity that is offered."

"Air navigation is still in a hazardous stage, is it not?"

"I do not consider it so, sir, if properly supervised."

This lack of proper supervision was, Lieut. Wade testified, the cause of the failure of the recent attempted flight to Hawaii.

3,000 Hours in Air.

It came out during his testimony that this remarkable man has had 3,000 hours in the air.

Maj. William N. Hensley, formerly commander of Mitchell field, Long Island, testified that "the Germans operate airships in all kinds of weather." He also confirmed testimony of a long line of previous witnesses that aviation exercises at night over Dix field, New Jersey, were dangerous to the flyers. He had protested against such exercises over that location, owing to the extensive pine woods, but the night exercises had, nevertheless, been held.

Reed M. Chambers of Detroit, another ace, was called to sustain Col. Mitchell's charge that anti-aircraft guns are no defense against aircraft. He said allied aviators in the World war held anti-aircraft gunfire in "utter contempt."

Divorces Husband, Former Dry Agent, for Drunkenness

Charges of drunkenness against John D. Peoples, former prohibition agent, gained Mrs. Marie Z. Peoples, 6747 Paxton avenue, a divorce before Superior Judge Harry Lewis yesterday. Mrs. Peoples accepted $500 alimony.

IRSHIP OFFICER SAYS LANSDOWNE DIDN'T PROTEST

Washington, D. C., Nov. 19.—[Special.]—Launching into a bitter attack on charges made by Mrs. Zachary Lansdowne that her husband had protested against taking the Shenandoah on its last disastrous flight, Lieut. C. E. Rosendahl appeared as a surprise witness before the naval board of inquiry today. He emphatically asserted that Lieutenant Commander Lansdowne left willingly and without grumbling on the trip that ended in his death.

"If, by inference, insinuation or otherwise, it could be established that Commander Lansdowne actually feared the weather and that fearing such, he failed to make a proper representation of such apprehension, the logical conclusion is that he wilfully and knowingly hazarded his ship and jeopardized the lives of forty others of his crew by starting at that time," Lieut. Rosendahl asserted.

Foley Is Witness.

Captain Paul Foley, the former judge advocate, who was relieved following charges that he had attempted to influence Mrs. Lansdowne to "twist" her testimony before the naval court, appeared as a witness in his own defense and not only denied the accusations against himself, but asserted he had not been influenced in any of his actions by either Secretary Wilbur or officials of the naval court.

Admits Offering Statement.

Frankly admitting that he had offered a statement to Mrs. Lansdowne for her use during the inquiry, Capt. Foley stated that he had discussed the case with her because she was the widow of an old friend and he wanted to aid her.

"I wanted her to avoid controversial subjects and maintain the position of a dignified witness," he said. "I told her then that I thought she would be a difficult witness, because she persisted in drawing in controversial subjects of which she had no direct knowledge.

"I told Mrs. Lansdowne that she had better avoid controversial subjects, otherwise she might be subjected to cross-examination. I also told her it was wrong to call the midwest flight a political flight, as there was no basis for it.

Didn't Try to Frighten.

"She may have mistaken my earnestness for an attempt to influence her. If she had testified to things which I knew were untrue I would have had to cross-examine her and it would not be pleasant to have to break down a witness whose husband had just died bravely in line of duty. I did not attempt to frighten her."

At the conclusion of the hearing, Capt. Foley's attorney made a plea that the court formally relieve his client of the stigma of Mrs. Lansdowne's accusations. They will report its their decision tomorrow.

SEEK ARREST OF SMALL AS ROAD LAWS VIOLATOR

Charge He Ignores Pana Boulevard Stops.

Pana, Ill., Nov. 19.—(AP)—State's Attorney C. H. Preihs left here late this afternoon for Shelbyville to have warrants served on Gov. Len Small and members of his party, charging them with failure to stop at certain boulevards here this morning and with making full turns at street intersections in violation of law.

The state's attorney said the governor was a welcome guest in Christian county, but that he had no more right to violate the law than any other citizen.

Preihs could not be reached tonight for a statement as to whether he had served the warrants on Gov. Small and party. The governor did not pass through Pana on his return trip to Springfield.

A state official, whose name was withheld, said he believed the governor's party probably had been given rights of way through Pana, but would not predict the outcome of the action.

Governor Praises Road System.

Shelbyville, Ill., Nov. 19.—(AP)—The Illinois plan of building hard roads was praised as the greatest in the union by Gov. Len Small at a celebration of the completion of routes 16 and 32, held here today.

"It is said there are 18,000,000 automobiles in the world," Gov. Small said, "and that 1,100,000 of them are owned in Illinois. Whether we approve of this enormous investment in automobiles, we all like to own a car and ride on concrete roads. So I say that we have the greatest, and by far the best, plan for building a complete state highway system that has ever been suggested. I believe it is the only plan under which Illinois ever could have obtained the great system of roads which we are now building.

More for Shelby County.

"Completion of these two great highways now connects Shelby county in every direction with the world's greatest road system. There are now completed on the bond issue plan 4,256 miles, of which Shelby county has approximately fifty miles, costing about $1,475,860. And there are now provided in the new bond issue about forty miles more for Shelby county."

Thousands of motor cars poured into Shelbyville from four directions before the celebration started.

The governor was escorted into the city by an inter-county committee of 100. More than 1,000 cars left Mattoon behind the Small party, and this number had risen to 1,500 before they reached here.

EX-FOLLIES GIRL LOSES $25,000 TO WIN DIVORCE

(Pictures on back page.)

What's a mere $25,000 to a Follies beauty, in this opulent age of fat salaries and movie contracts?

Blonde and beautiful Mrs. John G. Vogt, who before she was that was Juanita Clark of the Follies, and before that Gladys Lents of Philadelphia, concluded it wasn't so much.

And so Judge John R. Caverly, before whom Juanita appeared to ask for sundering of the marital tie binding her to John G. Vogt of Philadelphia, son of the late Frederick Vogt, millionaire packer of that city, awarded her the desired decree.

It automatically released her husband from a prenuptial agreement to go fifty-fifty with her on his share of his father's estate, amounting to $50,000, to be received by him in January, 1927, when he attains his thirtieth birthday.

SHOT FATAL TO GARY POLICEMAN.

Gary, Ind., Nov. 19.—[Special.]—Shot through the abdomen when his revolver fell from its holster, Robert Sovern, Gary policeman, died today. Sovern was shot when he stooped to crank his automobile. He is survived by his wife and a daughter.

REV. CARL CASE ENTERS FLORIDA LAND VENTURE

The Rev. Carl D. Case, who resigned the pastorate of the First Baptist church of Oak Park several months ago, is secretary and director of a Florida real estate firm, with headquarters at Jacksonville.

Literature sent out by the firm to members of the church states that it deals only in improved real estate. Each envelope contains a blank application for stock at $100 a share.

Dr. Case, who was a central figure in the sensational Leland divorce case, resigned his pastorate on a plea of ill health. Members of the congregation made him consulting pastor while he remains in the south. One of his present associates is Frank H. June, formerly a resident of Oak Park.

Silver Fox Breeders Sell 70 Animals for $35,000

McGregor, Ia., Nov. 19.—[Special.]—The most valuable shipment probably ever made from a farm in southwestern Wisconsin was thirty-five pairs of silver foxes, sold by Garvey Brothers of Lynxville, Wis., for $35,000 and shipped to buyers in Wisconsin, Iowa, South Dakota, and Utah. Fifty pairs were kept for breeding stock.

WARSHIPS' GUNS COW MOSLEMS; REBELS IN FLIGHT

BY GEORGE SELDES.
[Chicago Tribune Press Service.]
[Copyright: 1925: By The Chicago Tribune.]

SIDON, Palestine, Nov. 19.—Arriving here this morning, I found the Christian population rejoicing over the reported withdrawal of the entire Druse force of 3,500 towards the mountains and the Mohammedan population nervous as a result of their sheiks being called into conference with the governor, who warned them to behave, meanwhile pointing to the harbor, where a French gunboat and destroyer lay.

Ancient Tyre, as well as Phoenician Sidon, both Mohammedan cities with large Christian populations, the latter being the chief American church center in the near east, today were under the guns of warcraft, which would not hesitate to speak should the Moslems begin trouble.

Town Cleared by Rebels.

Journeying from Sidon to Djedeidde and Merjayyoun, I found Joseph Karam, Lebanon Christian leader, with several Christian volunteers, who confirmed that Merjayyoun had been cleared by rebels. Meanwhile, I was surprised to find American flivvers, loaded with bedding, approaching, and found women refugees entering the town, retrieving whatever was left, chiefly bedding. Everything else of value had been pillaged. Every one confirmed that Mohammedan Bedouins and other Arabs joined the Druses in this work.

I was able to approach the city. About thirty houses were destroyed. The American girls' school was partly wrecked, but the boys' school was intact. However, everything except tables and chairs and bed clothes were gone from every one of the many hundred houses.

The Druses, who have quit Djedeidde, Merjayyoun, and Kaukaba, have concentrated in the valley with their loot. They are centering their operations at Hasbeiaya, while the French rushed 500 regulars to Djezzine.

The Druses are fleeing from Lebanon, and the French, through efficient action, are mastering the situation. With troops arriving daily, the French will soon operate a dozen more strong columns, ending the rebellion in three weeks. Lebanon hopes to clear out the enemy in three days. Karam has reorganized 400 volunteers.

Seek Near East Peace.
[Chicago Tribune Press Service.]

LONDON, Nov. 19.—The new French commissioner of Syria, Henry C. Jouvenel, paid a hurried visit to London this afternoon to see Austen Chamberlain, foreign secretary, and Colonial Secretary L. S. Amery before starting for Syria Monday. The conversation turned to delimitation of the boundaries between the French mandated territories of Syria and the British mandate of the states of Palestine and Iraq, and also the independent Arab state of Nejd. I understand the ministers agreed that no time should be lost in completing this unfinished task.

POLAND DRAWS ANOTHER CARD IN CABINET GAMBLE

BULLETIN.

WARSAW, Poland, Nov. 19.—(AP)—Maciej Rataj, president of the diet, has been asked to form a cabinet to succeed that of Premier Grabski, which resigned last week.

BY JOHN CLAYTON.
[Chicago Tribune Press Service.]
[Copyright: 1925: By The Chicago Tribune.]

WARSAW, Poland, Nov. 19.—Following the failure of M. Skrzynski, former Polish foreign minister, to form a cabinet, government leaders are again making frantic efforts to solve the problem created by the fall of the Grabski cabinet last Friday. Tonight negotiations are being carried on which, it is hoped, will lead to the formation of a cabinet.

The permanent government officials are carrying on until it is possible to arrange a coalition commanding a majority in parliament. The parties, however, strongly oppose such a solution on the ground that it would merely postpone the crisis without bringing a remedy to Poland's difficult parliamentary situation.

Call Loan Only Hope.
[Chicago Tribune Press Service.]

RIGA, Latvia, Nov. 19.—Sunday's Moscow Pravda devotes a leading article to the political and financial crisis in Poland. The Pravda believes Poland's only hope now rests on the possibility of obtaining a loan from America or England.

The present Polish crisis cannot be settled by parliamentary combinations, because the present numerous political parties make a majority vote impossible. The Pravda calls the rumor that Gen. Pilsudski is planning to overthrow the government and form a military dictatorship fantastic, as he is opposed by all the conservative parties, who call Gen. Pilsudski a Red, "despite the fact that Gen. Pilsudski's followers are being subsidized by the English ambassador to Poland, Mr. Muller."

Scoff at Dictator Talk.

The Pravda continues: "Unless Gen. Pilsudski obtains the support of the higher officials of the army, who are former Austrian army officers, there is little hope that he can establish a dictatorship."

While the intense political fight is being waged in Warsaw, communist agitators are spending huge amounts of Moscow's money throughout Poland developing communist organizations.

R. R. FIREMEN TO ASK PAY BOOST OF 7 PER CENT

Two hundred general chairmen of the Brotherhood of Locomotive Firemen and Enginemen met yesterday at the Capitol building and discussed changes in working rules and a general movement to obtain a wage increase. While officials were reluctant to discuss the wage problem, it was learned that they will ask for a 7 per cent wage increase.

The United States railroad labor board reduced wages of firemen in 1921 from $6.42 to $5.81. Last year the members of the brotherhood were given a 5 per cent wage boost on class A carriers. Later the engineers will meet, agree on wage demands, and then the demands of the two organizations will be submitted jointly to the railroad managements.

7 BILLION, NEW U. S. BUILDING MARK FOR 1925

This year's building program in the United States will reach the seven billion dollar mark, a figure that would break all existing records, according to a prediction made yesterday by W. C. Clark, an economist, at the second day's session of the American Construction council's meeting at the Congress hotel.

And while Mr. Clark was making a forecast for the nation's building construction volume the citizen's committee to enforce the Landis' award announced that Chicago building permits for 1925 to date have exceeded those issued for the entire year of 1923, the city's greatest year.

Fred W. Armstrong, general manager of the citizen's committee, said that in 1923 the valuation of the permits was placed at $329,656,000. Those issued for this year to date amounted to $331,266,289. Armstrong predicted the total valuation of the 1925 permits for the city would reach $375,000,000.

Harry Wheeler, president of the Union Trust company and vice president of the council, asserted there is no industry in the country with so much economic importance as building.

It was announced that manufacturers of building materials and associations coöperating with the American Construction council will spend $8,000,000 next year in a national movement for better building of homes.

10,000 BOW AT BIER OF GREATEST GERMAN WAR ACE

[Chicago Tribune Press Service.]

BERLIN, Nov. 19.—About 10,000 persons, including many former comrades, marched past Capt. Baron Richthofen's bier this afternoon to pay their last homage to the dead German air ace. His mother, sister, and brother were among the mourners, spending some time in prayer in front of the black cross which had marked Capt. Richthofen's grave behind the British lines in France.

At 2 o'clock a delegation of British and American flying officers placed a magnificent wreath on the bier of Germany's greatest war flyer.

The funeral services will be held tomorrow, with President von Hindenburg, Gen. von Seeckt, Admiral Zenker, and other high officers present. Also, a delegation of ten American and British pilots will be present.

INQUIRY INTO WIFE'S DEATH.

An inquest will be held today in connection with the death at the Presbyterian hospital yesterday of Mrs. Delia Angel, 22, of 1353 West Harrison street, who took poison on Nov. 14 because of domestic trouble. Police say her husband deserted her.

DEVER PRESIDES AT INDIANAPOLIS ROAD OPENING

(Picture on back page.)

Mayor Dever, in a speech last night at a banquet in South Chicago, given in celebration of the opening of Indianapolis boulevard, stressed the importance of obtaining legislation to permit the city to finance its improvements on a forty year basis.

John J. Sloan, president of the board of local improvements, promised the far south side a new boulevard from Jackson park to the Indiana line. Probably from the park on Jeffery avenue to 92d street, thence to Anthony avenue to Essex avenue, and south to 100th street, over a new bridge to Avenue L and south to Indiana.

Following the banquet, which was attended by 600 persons, Mayor Dever formally opened Indianapolis boulevard by cutting the ribbons at 106th street.

G. O. P. LEADERS TALK HARMONY WITH DENEEN

BY PARKE BROWN.

It all may not amount to any... when it's over; but at least th... just now evident what appears t... sincere effort on the part of th... publican leaders in Cook county... together, compromise differences... present a harmony ticket in th... mary next April.

In recent years factional w... among Republicans has been... and unremitting. There have... various combinations.

In the last county fight the R... age and the Barrett-Crowe forc... posed the combined Deneen-L... groups, although there was no... admission of the latter consolidat...

Republican Union Urged.

Now there seems to be on fo... effort toward a union of all th... publican forces of moment in th... and county. Apparently the th... originated with Charles S. D... who, in his new capacity as U... States senator, is said to feel...

G. O. P. LEADERS TALK HARMONY WITH DENEEN

BY PARKE BROWN.

It all may not amount to anything when it's over; but at least there is not now evident what appears to be a sincere effort on the part of the Republican leaders in Cook county to get together, compromise differences, and present a harmony ticket in the primary next April.

In recent years factional warfare among Republicans has been bitter and unremitting. There have been various combinations.

In the last county fight the Brundage and the Barrett-Crowe forces opposed the combined Deneen-Lundin groups, although there was no public expression of the latter consolidation.

Republican Union Urged.

Now there seems to be on foot an effort toward a union of all the Republican forces of moment in the city and county. Apparently the thought originated with Charles S. Deneen, who, in his new capacity as United States senator, is said to feel some of the responsibility of national leadership in the county.

In any event, Deneen and former Attorney General Brundage have talked together twice. Both are uncommunicative, but it is rumored there is little in the way of their reaching an understanding. But a Deneen-Brundage alliance against the Crowe-Barrett forces which, in such a situation, might deal with Lundin, couldn't be considered as having a fifty-fifty chance in the primary.

Here arises for mention one of the big factors that may control the outcome of the negotiations. It also probably played a big part in the meeting between Deneen and Charles V. Barrett, the latter, although holding only the title of treasurer of the regular or 1916 committee, being the actual boss of that organization.

Deneen and Barrett Talk.

Deneen and Barrett talked Wednesday. It is reported they did not get along so well as Deneen and Brundage. And the reason, it is said, was the factor already referred to.

It is contended by the advocates of party solidarity that its factions should settle their differences among themselves and without outside aid or interference. But one of the biggest assets of past Brundage-Barrett-Crowe alliances has been its ability to do business with the regular Democratic organization headed by George E. Brennan.

The Democrats have the election machinery and also, while it is not so important except in a few wards, the police force. Those are general advantages but there is a more specific one. In the case of a county primary the election machinery starts with the office of the county clerk now held by Robert M. Sweitzer.

The Deneen people would like to see the Barret and Brennan combination broken up. They have a sanitary trustee, Frank J. Link, who now is voiceless. They have two of the five members of the south park commission, but the coalition of the third Republican, Louis J. Behan, with the two Democrats, E. J. Kelly and Michael L. Igoe, give the latter three complete power.

The Deneenites are said to insist that party reform should begin at home and that all Republicans should be Republicans. And that doesn't sound enticing to those Republicans reaping the benefits of bipartisan deals.

VACATION FOR STUDENTS.

Dixon, Ill., Nov. 19.—[Special.]—The Paw Paw district high school was destroyed by fire. Building and contents were a total loss of $50,000. All the students' books were destroyed.

COAL OPERATORS CONFER; SILENT ON LEWIS OFFER

New York, Nov. 19.—[Special.]—The Anthracite Operators' conference, representing the entire hard coal industry, held a meeting today. Spokesmen admitted that a long discussion took place on the recent statement of John L. Lewis, president of the United Mine Workers of America, in which he said that whenever the operators were prepared to resume "amicable negotiations" the miners were ready "to work out a contract for from one to five years' continuous operation of the mines."

None of the operators would say that his reactions had been, or whether the conference had decided making any response. It was indicated that a return statement might be expected tomorrow.

ALDERMAN ASKS HOW TO INVITE INDUSTRIES HERE

Horan Writes to W. R. Dawes for Advice.

BY OSCAR HEWITT.

Alderman Dennis Horan, chairman of the council committee on streets and alleys, urged President W. R. Dawes of the Association of Commerce yesterday to suggest means to encourage new industries to locate in Chicago.

In its inventory the association listed as one demerit that the city has discouraged industries by delay in granting switch track privileges and in vacating needed streets and alleys. In reply Alderman Horan asserts there may have been delays in years gone by, but he is certain there have been no avoidable delays since he has been chairman.

"I desire," he wrote, "that Chicago shall obtain the reputation of being the most accommodating large city in the nation in granting switch track privileges and in the vacation of needed alleys and streets to obtain new industries and to enlarge old ones."

Ald. Horan said small towns offered factory sites gratis, while he had heard of one city that offered free water service for five years.

Chicago's Position Different.

"Because of its enormous advantages in other directions, Chicago has not thought it necessary to date," he wrote, "to offer such inducements, but your opinion should be of value on the entire subject. To illustrate, your inventory says we are about to lose the airplane industry because of the lack of appreciating its importance. Is there something you desire us to do in that connection? Is there a particular landing field you deem most advantageous? Do you desire switch track facilities for that location?

"Are there some alleys or streets through it which mitigate against its use? Do you want the city to compile and distribute a pamphlet setting forth the merits of Chicago as an airplane center? Are there airplane manufacturers you desire the city to invite to Chicago? Are there any unusual assurances you desire given these manufacturers or your association in this matter?

Asks About Foreign Data.

"Does any European country have any data on the subject you think we should collect? Should the city invite in the leading bankers—those likely to finance airplane activities—for a discussion of the entire subject for the purpose of arriving at a feasible and practical program? The idea I am attempting to convey is simply this: please write me any suggestions you think would be helpful in getting more and larger industries for Chicago."

Since the city has been zoned Ald. Horan says that there is "no reason why industries should not be given the widest latitude compatible with city-wide welfare." He asserts that Chicago is essentially an industrial city, the federal government has shown that industrial employés far outnumber any other kind in Chicago.

"We can have in Chicago all the banks, theaters, stores and like enterprises of the state," Horan's letter continues, "but the foundation to all of them are the plants, mills, foundries and other industrial establishments. We would not have half the Chicago us it is, or a third of the Chicago to be without our industries, even if we had everything else.

Hopes for Helpful Plans.

"I am confident several helpful programs to promote industries can be started, if you will give us the benefit of your experience, information and advice in work you desire the city to do. Perhaps it might be expedient to charge less for alleys vacated.

"Some time ago we charged 50 per cent of the value; now the full value. Another illustration: We might encourage more industries to locate on the Calumet river by deciding now that no additional bridges shall be built across that stream between its mouth and Lake Calumet.

"I would greatly appreciate a reply at your earliest convenience, because your inventory will be of little value unless it obtains helpful action; and the present is a highly appropriate time for action."

ROUMANIA AND U. S. DICKER ON TERMS OF DEBT

Washington, D. C., Nov. 19.—[Special.]—Preliminaries to the discussion of actual terms of funding Roumania's debt were disposed of today at a meeting of the American and Roumanian debt commissions and it was indicated that the stage is set for consideration of proposals to be taken up at the next session Saturday.

The conference today developed a full statement from the Roumanians on their view of their country's economic and fiscal position and there was a general exchange of opinions as to points of difference between the Roumanian survey and the survey made for the American commission.

Secretary of the Treasury Mellon said there has been no proposal from either side, these being withheld at the request of the Roumanians, who desired first to have the American commission give consideration to their statement.

7,000 SEE CORN HUSKING CROWN WON BY ILLINOIS

Burgess, Ill., Nov. 19.—[Special.]—Elmer Williams, 35, of Toulon, Stark county, Ill., proved himself to be the "Red" Grange of the corn belt today when he husked a net total of 2,504.3 pounds of corn in an hour and twenty minutes at the midwest husking championship contest here. Five states sent representatives to the contest, and Williams is entitled to the honor of the world's fastest corn husker by his victory.

Illinois, which never before has won the championship in the interstate contest, also was runner-up this year. Walter Olson of Rio, Knox county, came in second with a net total of 2,412.6 pounds of corn. J. Sudick of Lincoln, Neb., was third.

Several hundred of the 7,000 spectators followed each contestant cheering their favorites on. Mounted officials kept the crowd ten feet back of the shuckers. The winner received $100 in cash, donated by farm magazines in the states represented.

TWO GIRLS FIGHT OFF ASSAILANTS; COPS HUNT THEM

Police are searching for two men who attempted to hold up or assault girls near their homes last night, the girls in each case fighting off their assailants.

Miss Florence Wagner, 18, of 3910 North Irving avenue, reported to the North Robey street police that a man about 50 years old had attempted to drag her into an alley near her home about 8 o'clock in the evening. He ran away when she screamed and fought him off.

Margaret Blick, 15, of 3741 Herndon street, reported that a young man who held an automatic pistol in one hand and an overcoat in the other held her up after stepping out from between two houses near her home. She said she escaped after striking him in the face with a box of ice cream.

Arrest Three Women for Fur Thefts in Quincy

Quincy, Ill., Nov. 19.—Three women who gave their names as Mrs. Lee Harris, Mrs. Emma Franklin, and Mrs. Sarah Golden, all of Peoria, Ill., were arrested here today charged with having stolen $4,000 worth of fur coats from local merchants. The coats were seized by police at the office of the express company here. They had been wrapped and consigned to Chicago.

THE TRUTH ABOUT HOSIERY

How to get more for your money. How to make comparisons. A way to save 25%.

Mrs. Grandon said, as she and Mrs. Spencer passed a shop window filled with gorgeous hosiery: "I wish I knew how to solve this puzzling problem of buying the *right* hosiery."

"Is it ever possible to solve it?" Mrs. Spencer asked.

"It seems utterly hopeless to me," Mrs. Grandon replied.

This is typical of the attitude of thousands upon thousands of women. Some keep searching for information . . . some simply give in.

Yet there are a few simple facts which will guide one, which will save money, yet with no sacrifice to either style or luxury.

* * *

First, you should analyze the claims made for different hosiery and learn a few simple ways of comparison.

The claim of "pure silk" can be made by any one. However, a claim is not always a truth. The sole insurance you have that hosiery you buy is pure silk, is the name and fame of the manufacturer.

If it is a long established firm with a reputation to maintain, you can be absolutely sure that the claim of pure silk is true.

"Pure dyes" is another factor that means much to you. If dyes are not pure the fabric will rot and the life of the hosiery will be shortened.

Furthermore, there is a common practice of "loading" or "weighting" hosiery which gives it a false impression of weight. Mere heaviness is not an indication of quality. Kayser hosiery is *never* weighted.

* * *

You can easily learn how to detect the genuine full fashioned hosiery and the imitation. Genuine full fashioned has a seam which runs from the toe tip to top of stocking.

The imitation is merely the old-fashioned tubular hose with a fake seam running up the back.

After the first washing it loses its shape—twisting and wrinkling around the ankle in loose folds.

The genuine full fashioned is knit to conform to the shape of the leg and insures perfect neatness and style.

When the name "Kayser" is on hosiery, it is a guarantee of 100% full fashioned; 100% pure silk; 100% pure dyes.

When you buy hosiery just say: "Kayser's, please," and you will save yourself not only from disappointment, but you will save yourself from extravagance.

* * *

Kayser offers the latest in colors and tints. In sheerness and beauty. None of these need be sacrificed to attain long wear.

But some sheerness has strength from proper knitting. Some lacks strength.

Through a clever Kayser invention the annoyance of "runs" is prevented. This is called the Marvel Stripe* . . . a series of knotted loops below the knee—barely noticeable. And yet it is extremely effective, and is guaranteed to prevent garter runs from continuing.

Look for the Slipper Heel.* It is gracefully shaped to a narrow point and accentuates the slender lines of the ankle. This is a style feature which every woman appreciates.

* * *

Every woman should consider hosiery as a staple article.

Do not be misled by pretty pictures. Costly art does not insure long wear in hosiery. Do not be led astray by hysteric claims. There is nothing magical nor exclusive to honest manufacture.

For every four pairs of ordinary hosiery, women tell us, only three pairs of Kayser's are needed. This is a saving of 25%.

Are you interested in saving 25c out of every dollar you spend on hosiery?

How many pairs of hosiery are you buying today? What would your saving be if you adopted Kayser's?

Your hosiery allowance will tell the story.

*Trade Marks Reg.

PAINLEVE S. O. BEGS RESCUE SINKING FRA

Urges Deputies to Sp Finance Reform.

PARIS, Nov. 19.—(AP)—"Trag circumstances," said Premier Painl the financial debate in the cham deputies today, forced on him thankless task of asking parli to vote bold measures," where proposed to provide a sinking fu short term debts.

M. Painleve declared there w more time to be lost and that th ernment placed before the chami responsibilities and asked it to now definitely between a dallyin icy and a positive action.

Must Stabilize Money.

"The question," the premier "is whether we shall allow our to go on depreciating or take p mary steps toward stabilization. first of those steps is to renova finances and provide for debts, to give the money stable va home. Then, through internati cords, we can stabilize it abroad.

He resented particularly the claim that his project for force version of the bonds maturing constituted the first default French government since the tion.

"That decision," he declared, under such forced circumstanc one in the world can reproach u

Fail to Reach Vote.

The debate previously had extremely confused, each speake senting a different thesis. Th mier's intervention was in the of a plea rather than a technica ment, and threw little light issues. An attempt to shorten cussion and reach a vote on th cles tonight failed. The debate resumed at 2.30 p. m. tomorrow.

Dutch Return to Gold; Hidden Coins Dug

[Chicago Tribune Press Service.]

THE HAGUE, Nov. 19.—H has now entirely reverted to which had disappeared from tion for more than eleven years Netherlands bank on Monday di of 60,000,000 florins (roughly, $ 000) in gold coins and uncoine valued at 460,000,000 florins ($1 000). Today unconditional relea announced for a large quant "Gold Williams," and every now hunting up long forgotten

WOMAN COMMITS SUICIDE BY

Mrs. Becky Drucker, 23 years old West 14th street, who found asphyxi gas in her home last night. A note i that Mrs. Drucker had committed sui

TRUTH ABOUT HOSIERY

to get more for your
y. How to make
mparisons. A way
to save 25%.

Grandon said, as she and
pencer, passed a shop win-
led with gorgeous hosiery:
I knew how to solve this
problem of buying the

possible to solve
cer asked.

eems utterly hopeless to
frs. Grandon replied.

typical of the attitude
upon thousands of
keep searching for
tion . . some simply

are a few simple
ich will guide one, which
e money, yet with no
ther style or luxury.

* *

should analyze the
ue for different hosiery
rn a few simple ways of
on.

im of "pure silk" can
one. However, a
ays a truth. The
nce you have that
you buy is pure silk, is
e and fame of the manu-

g established firm
ntation to maintain,
solutely sure that
re silk is true.

dyes" is another factor
ns much to you. If dyes
re the fabric will rot
of the hosiery will be

ore, there is a com-
ice of "loading" or
hosiery which gives
mpression of weight.
ess is not an indica-
quality. Kayser hosiery
weighted.

* * *

an easily learn how to
e genuine full fashioned
nd the imitation. Gen-
l fashioned has a seam
uns from the toe tip to
tocking.

imitation is merely the
oned tubular hose with
am running up the back.

the first washing it loses
—twisting and wrinkling
he ankle in loose folds.

genuine full fashioned is
conform to the shape of
nd insures perfect neat-
style.

the name "Kayser" is
ry, it is a guarantee of
full fashioned; 100%
; 100% pure dyes.

you buy hosiery just
ayser's, please," and you
yourself not only from
ntment, but you will
rself from extravagance.

* * *

r offers the latest in
nd tints. In sheerness
ity. None of these need
iced to attain long wear.

me sheerness has strength
roper knitting. Some
ength.

igh a clever Kayser in-
the annoyance of "runs"
nted. This is called the
Stripe* . . . a series of
loops below the knee—
oticeable. And yet it is
y effective, and is guar-
to prevent garter runs
ntinuing.

for the Slipper Heel.* It
fully shaped to a narrow
nd accentuates the slen-
of the ankle. This is a
ture which every woman
tes.

* * *

woman should consider
as a staple article.

ot be misled by pretty
Costly art does not in-
wear in hosiery. Do not
astray by hysteric claims.
is nothing magical nor
to honest manufacture.

very four pairs of ordi-
iery, women tell us, only
irs of Kayser's are need-
is a saving of 25%.

you interested in saving
of every dollar you spend
ry?

many pairs of hosiery
buying today? What
your saving be if you
Kayser's?

hosiery allowance will
story.

Marks Reg.

PAINLEVE S. O. S. BEGS RESCUE OF SINKING FRANC

Urges Deputies to Speed Finance Reform.

PARIS, Nov. 19.—(AP)—"Tragic circumstances," said Premier Painleve in the financial debate in the chamber of deputies today, forced on him "the thankless task of asking parliament to vote bold measures," whereby he proposed to provide a sinking fund for short term debts.

M. Painleve declared there was no time to be lost and that the government placed before the chamber its responsibilities and asked it to decide now definitely between a dallying policy and a positive action.

Must Stabilize Money.

"The question," the premier added, "is whether we shall allow our money to go on depreciating or take preliminary steps toward stabilization. The first of those steps is to renovate the finances and provide for debts, so as to give the money stable value at home. Then, through international accords, we can stabilize it abroad."

He resented particularly the criticism that his project for forced conversion of the bonds maturing Dec. 1 constituted the first default of the French government since the revolution.

"That decision," he declared, "taken under such forced circumstances, no one in the world can reproach us for."

Fail to Reach Vote.

The debate previously had become extremely confused, each speaker presenting a different thesis. The premier's intervention was in the nature of a plea rather than a technical argument, and threw little light on the issues. An attempt to shorten the discussion and reach a vote on the articles tonight failed. The debate will be resumed at 2:30 p. m. tomorrow.

Dutch Return to Gold; Hidden Coins Dug Up

[Chicago Tribune Press Service.]

THE HAGUE, Nov. 19.—Holland has now entirely reverted to gold, which had disappeared from circulation for more than eleven years. The Netherlands bank on Monday disposed of 60,000,000 florins (roughly, $24,000,000) in gold coins and uncoined gold valued at 460,000,000 florins ($184,000,000). Today unconditional release was announced for a large quantity of "Gold Williams," and every one is now hunting up long forgotten gold

WOMAN COMMITS SUICIDE BY GAS.

Mrs. Becky Drucker, 23 years old, 1217 West 14th street, was found asphyxiated by gas in her home last night. A note indicated that Mrs. Drucker had committed suicide.

ROYAL TRAPPINGS THWART PLAN TO X-RAY KING TUT

Pharaoh Died at 18, Savants Report.

BY A. STANLEY PARKER.

[Chicago Tribune Press Service.]
[Copyright: 1925: By The Chicago Tribune.]

CAIRO, Nov. 19.—The fact that X-rays are impossible, owing to the impossibility of removing King Tutankhamen's body from the coffin, to which it is stuck by a pitchlike libatory liquid, and also because it is covered with layers of wrappings, amulets, bracelets, and pectorals resistant to the rays, is revealed by an official communique issued this evening.

The announcement says the king's age at death may be fairly accurately fixed at eighteen years. It also gives details of the objects found on the body, which are classified in three categories, namely, amuletic, royal, and personal, rendering it possible to reconstitute the royal regalia and revealing a refined taste.

Find Precious Trappings.

The most important objects found on the body include a royal diadem with a vulture and a serpent as insignia upon the head, amuletic figures of divinities around the neck, and numerous pectorals, large and small, upon the chest. Some of the amulets have placques sixteen layers deep, while some pectorals comprise many hundreds of sections of elaborate encrusted cloisonne work, so made that it could not be taken apart for cleaning. On the arms are eleven magnificent bracelets and on the hands thirteen massive rings. Around the waist are two beautiful girdles, from which is suspended a beautiful worked dagger. Between the legs is a royal apron composed of sections of inlaid gold work, while on the feet are golden sandals. Each toe and finger is encased in a gold sheath.

No Trace of Documents.

A great number of other amulets were found, intended to protect the king's underworld journeyings, but still there is no trace of documents. The king's golden mask has proved to be a realistic similitude, as now the king's face is visible. The king evidently was slightly built.

Wood Sidetracks Business to Save Life of Woman

MANILA, Nov. 19.—(AP)—Official business was sidetracked by Gov. Gen. Wood to save the life of the wife of an American official it was learned today. The executive was on his way to the southern islands on an inspection trip. About 100 miles south of Culion his yacht, the Apo, picked up a radio message that Mrs. G. Perkins, wife of the chief chemist of the Culion leper colony, was desperately ill, and that her life could be saved only by her removal to Manila for treatment. Gen. Wood immediately ordered the Apo turned about.

SON SOLVES DEATH MYSTERY.

Mystery surrounding the cremation of a body under the name of James A. Boyce of Denver, former college president, was cleared away yesterday when William E. Boody, labor leader of East St. Louis, Ill., declared that the dead man was his father, Joseph Boody, 71 years old.

10,320 *columns!*

The Chicago Tribune's October Lineage

breaks all its advertising records.

THE CHICAGO TRIBUNE carried last month 10,320 columns of advertising. With a tremendous total of 3,095,973 agate lines, The Tribune printed the greatest volume of advertising of any month in the 77 years of its existence.

This increase is not simply the ordinary gain which many American newspapers have had under the present period of prosperity. It is vastly greater than the average gain and shows the power of The Chicago Tribune to build business for advertisers who use Tribune space regularly and adequately.

Advertisers in this market have the advantage not only of a rich territory with great concentrated population, but they also have one great, influential newspaper—The Chicago Tribune—which dominates the territory.

Advertising carried by Chicago newspapers—first 10 months of 1925

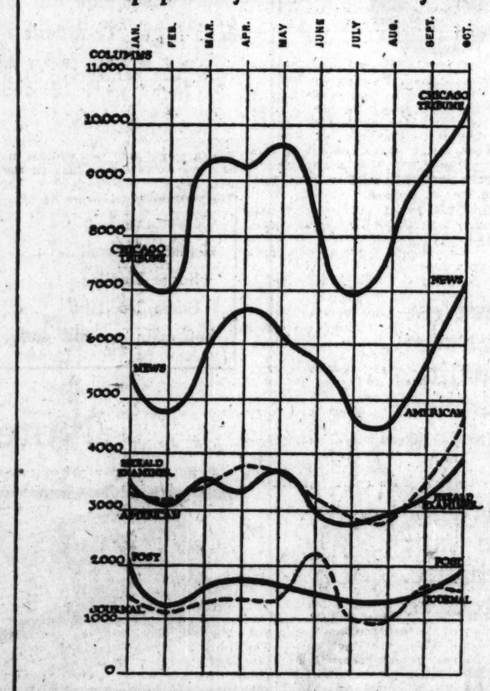

Gains and Losses of Chicago newspapers in advertising lineage the first 10 months of this year against the corresponding period of last year

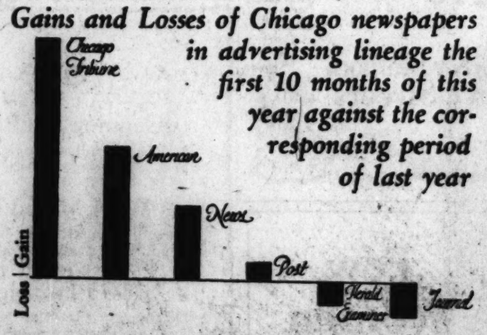

Twice this year The Tribune broke all previous records in the amount of advertising lineage carried. Last May set the record up to that time with a total of 9,636½ columns—2,890,938 agate lines. October piled on top of this an additional gain of more than 200,000 lines for a new record. This is a gain of 7 per cent over the previous high month—nearly twice the gain of any other Chicago newspaper and almost equaling the total gains of the five other Chicago newspapers combined.

This astonishing record of increase in advertising lineage is proof of Tribune ability to create consumer demand for advertised products. A Tribune man will gladly show you how other advertisers have dominated their fields in The Chicago Territory through the use, exclusively, of Chicago Tribune space.

The Chicago Tribune

THE WORLD'S GREATEST NEWSPAPER

Circulation Over 680,000 Daily and Over 1,000,000 Sunday

Antoinette Donnelly Tells Women Paths to Beauty

Chicago Tribune Features

Edward Moore Depicts Fine Points of Opera

OUTCAST

By Elizabeth York Miller

Reg. U. S. Pat. Office.

SYNOPSIS.

A band of crooks, stumbling on the fact that Sir Adrian Shale's wife is alive, when supposedly she had died six months before in Italy, arrives at Granwich, Sir Adrian's home, for the purpose of blackmailing him. Mimi Winchell, one of the crooks, posing as a widow, obtains a letter of introduction to Sir Adrian, who is kind to her and her "daughter," Dor'a. The girl is beautiful and possesses the only shred of respectability the gang can lay claim to. She is in reality an orphan whom Mimi has befriended. One of the crooks, Beauty Bill Gibbon, asks Doris to marry him. She refuses. A few days later Sir Adrian angers Mimi by announcing he would like to marry Doris. She tells him she knows his wife is alive, and demands fifty thousand pounds for silence. Sir Adrian does not believe her, but agrees to pay the money. She returns to London immediately and discovers Sir Adrian has tricked her. Somewhat disturbed by Mimi's story, Sir Adrian decides to make an investigation. His wife's former maid, Anne Ferguson, failed to come back to England after Lady Shale's death in Italy. In attempting to find her, Sir Adrian calls on her sister, Mme. Georgette, a fashionable London dressmaker, who is unable to give him any information. Doris rebels at the life she is forced to lead with Mimi and her husband, Uncle Charley, and takes a job as manikin at Mme. Georgette's. Uncle Charley, ill, sends for Doris. While she is with him he dies, and she is late returning to Mme. Georgette's.

INSTALLMENT XXIII.

DORIS IS DEFIANT.

Tonight Given had been peevish. He had had a harassing week in Paris and a bad and trying channel crossing. And Georgette had fretted him a good deal with her talk about Miss Winchell.

Indifferent at first when he had learned that Doris had been transferred from the showroom to the office, Georgette's continual praise of her protégée had aroused a natural stubbornness in Given's character. He did not want to hear about Miss Winchell—to him she was unimportant.

And a somewhat acrid argument had followed, for his manner had stimulated Georgette's growing, inexplicable championship of Doris. Georgette resented her husband's attitude.

The arrival of Mrs. Ellis, the housekeeper, at eleven o'clock to announce, resignedly, "Miss Winchell isn't back yet, madam; shall I wait up for her?" did not help matters.

Given snorted, "Hah! That's your precious paragon!"

Georgette's annoyance at her husband's triumph extended itself in some degree to Doris. Why on earth had the girl been late tonight of all nights?

"You needn't wait up, Mrs. Ellis," she had answered shortly.

And after that forty-odd minutes had passed in a sulky, intermittent bickering, to be ended at length by the bell announcing Doris' belated return.

Madam stood outside her sitting room door, reluctantly determined to speak sharply to Miss Winchell and hoping with unexplainable intensity that the girl would be able to give an immediate and plausible account of her behavior. If only Matt were not within earshot it would have been easier. But Matt was waiting—Georgette knew it—to hear her justify her stern general principles.

"Miss Winchell, why are you so late?"

There was a quaver in the voice which told the husband that madam was nervous, but which sounded to Doris' ears like an expression of anger.

"I am very sorry, madam," the girl apologized again. "I have been"—she wavered—"I have just come from a dear friend who—who has died."

To Georgette those blue eyes, so sad, so swollen with recent weeping, flashed sheer truth. Alone, she would not have asked another question; Doris'

O, it was cruel, cruel of them both!

sincerity was apparent. Madam's instinct was to step forward and comfort the girl.

But Given, from the staircase, put in: "The usual story. Of course, we're very sorry—if it's true."

It was a cruel speech, and one for which he felt ashamed as he uttered it; but his sneer was aimed more at his wife than at the frightened, unhappy girl who stood, as it were, on her trial between them.

Georgette winced at the words. "Really, Matt——" she began.

But Doris had swung round quickly.

"It is true. Why do you think I'm telling lies? It's cowardly to say a thing like that!"

She was almost hysterical. After all she had suffered that evening Given's sneers seemed unbearably brutal.

He looked sheepish, but began to bluster. "There is no occasion to adopt this injured manner," he said. "You must offer your excuses to madam. I have no doubt you will convince her."

Again, in his ill temper, he was thrusting at his wife, and the thrust went home. Georgette feared her husband's bitter tongue, but she tried to soothe the obviously overwrought girl.

With a kindly gesture she invited Doris into the sitting room.

"There is no question of not believing you, Miss Winchell," madam said quietly. "It is merely that, having broken the rule, you are expected to explain why. Now tell me where you have been." There was a maternal, protective note in her voice.

Doris stood, pale and wide eyed, before her employers, with a great terror upon her.

"I have told you," she answered in a low, frightened voice. "I was sent for—because some one I knew—I loved—was dying."

"I'm sorry." Georgette's hand went out in a little movement of sympathy. "Some friend or relation?"

"A friend."

"And was it far away? Where did the friend live, Miss Winchell?"

Doris hesitated. Somehow they would find out the truth about Uncle Charley—and about her—she feared.

"In—in—Westminster," she stammered at length.

Given broke in skeptically.

"What part of Westminster, Miss Winchell? Westminster's a big place."

Again Doris hesitated before she answered, in a hardly audible voice: "Near the abbey."

"You don't seem very certain," Given persisted. "What's the address?"

So they were going to force it out of her! In her deep distress she imagined Given going down to Westminster to make inquiries, learning in exactly what circumstances Uncle Charley had died, discovering her own tragic past, and then returning, triumphant, to drive her out. Anything was better than that.

"I won't tell you," she said with sudden anger. "You've no right to cross-question me like this. I've done nothing wrong; I've told you the truth—and I won't answer any more questions."

Even Given had to admit to himself that she was admirable in her defiance. She had flung her head back as she spoke, and the big blue eyes blazed indignantly. Nevertheless, it hurt the dapper little man's pride to be disregarded like this before his wife. He shrugged his shoulders.

"O, well—" He looked towards Georgette. "It seems curious. We can't make her give the details if she wishes to hide them. For obviously she has something to hide."

Georgette felt that the incident was getting out of hand. In her most prim, most professional manner she broke in upon her husband's words.

"I think we're making altogether too much of this, Matt. Miss Winchell, we will go into this further in the morning. You are evidently much upset now; you will feel better then. Go to bed, child." With a graceful sweep of the arms she intimated that the interview was finished, and began with a fierce carelessness to tidy up the table preparatory to retiring herself.

Doris stood in the doorway for a moment, uncertain, as if about to speak. She wanted then to tell these people, heedless of consequences, that it was inhuman of them to treat her in this manner. She was filled with a burning sense of the injustice of it all. But what was the use? Georgette had turned her back, was seemingly unconscious of the existence of a Doris Winchell. O, it was cruel, cruel of them both! They might have given her a little consideration, a little sympathy. But they did not care—nobody cared.

A terrifying feeling of friendlessness came over her, and with it the inevitable reaction—a fierce, hopeless rebellion against an unkind fate which found expression in a sudden outburst of uncontrollable crying.

Doris fled from the doorway, her pitiful sobbing growing fainter and fainter as she hurried up the stairs.

Touched by the pathos of the scene, Georgette turned scornfully upon her husband.

"You behaved like a cad, Matt," she said angrily. "I am utterly ashamed of the way in which you bullied that poor girl."

And without waiting for his answer she swept out of the room and sought her own bed.

(Continued tomorrow.)

GASOLINE ALLEY—AND HE TOOK THE CANDY WITH HIM

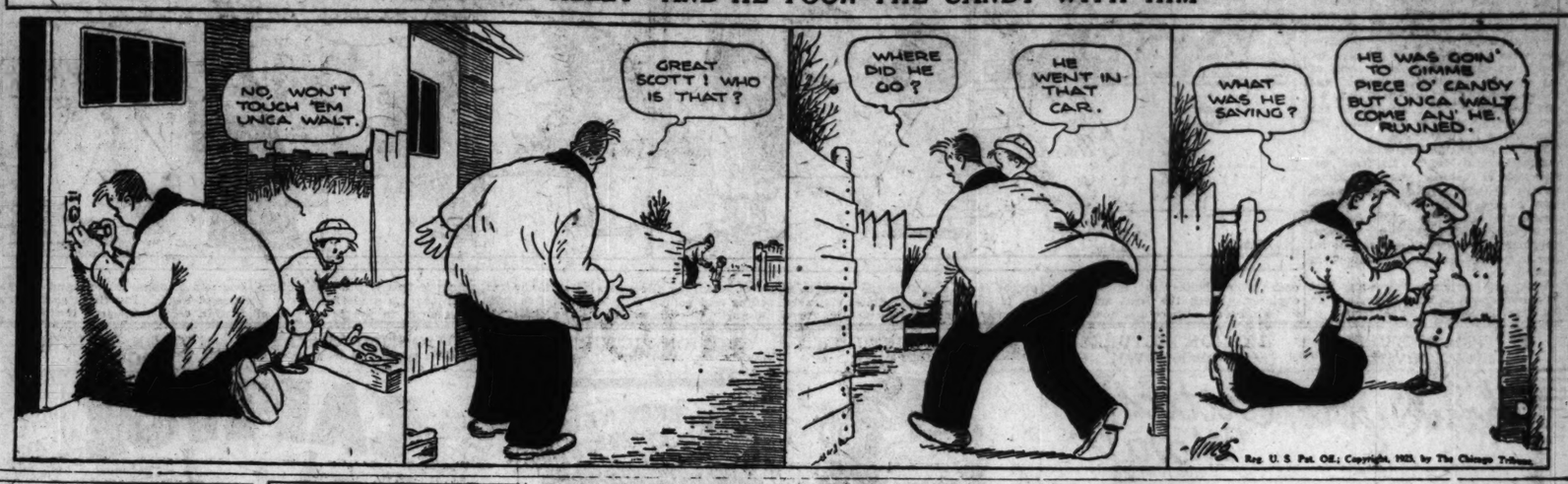

Who Is Public Schools' Boss? Women Query

Who? Echo McAndrew and Teachers, Too.

Who shall wield authority in affairs of the Chicago public school system—the superintendent and his staff or the teachers' organizations?

That question, for years a basic issue in local school fights, flared up anew in a debate on teachers' councils at a meeting of the joint school committee of twenty-five civic clubs at the Women's Aid yesterday.

Speakers on both sides of the council controversy presented their opinions. Favoring the councils were Harry Keeler, principal of Lindblom high school, and Miss Florence C. Hanson, president of the Federation of Women High School Teachers, whose speech was read by Miss Ann Lord, publicity director of that organization. Supt. William McAndrew, also unable to attend in person, sent his views in a letter.

Although on the surface the clash of opinion centered on use of school time for council sessions, a plan killed by the superintendent last spring, the deeper struggle over administrative power was apparent.

"Shall teachers be given a share in that authority which the people of the state have conferred on boards and superintendents?" Mr. McAndrew asked in his letter. "It means a great innovation in the general theory of administration. If the principle of democracy is adopted theoretically, there is nothing to be forbidden teachers."

Modern school experts, the superintendent asserted, favor the fixing of responsibility and strict delegation of authority in the following order: People, board of education, superintendent, assistant superintendent, district superintendents, principals, teachers. Abolish the gradation of authority, he said, and chaos will result.

The superintendent warned against "a distortion of the scheme by which teachers, organized as councils, short circuit up to the superintendent, cutting out principals and other supervisory officers."

In reply, Mr. Keeler and Miss Hanson held that the great number of teachers, the persons nearest the children, should be allowed a hand in guiding the system that educates the children.

"The teachers, who are expected to train others to function in a self-governing society, are not themselves given, in their occupation, the opportunity to exercise self-government," Miss Hanson declared. "A system in which the voice of the teacher is silent is an autocracy. We do not want such a system in Chicago."

Lauds City Schools

If an appraisal by eight representative business men is an accurate yard stick, the public schools of Chicago are well up on the scale of educational efficiency.

Early last spring Supt. William McAndrew asked the Association of Commerce to furnish a group of volunteers, each to inspect and report a school of his choice. The reports, covering both elementary and high schools, appear in the superintendent's annual report, which came from the press yesterday.

Without exception, the inspectors say, they found the pupils clean; disciplined and well behaved and an excellent esprit d'corps among the teaching force. Emphasis being given to the teaching of fundamentals, reading, writing, spelling and arithmetic, received special mention. Several of the visitors were also struck with the school traffic patrols and fire drills.

Crowded conditions and lack of seating facilities were the main faults pointed out by the investigators. Many children are still housed in portables and underequipped buildings, the reports disclosed.

A summary of the eight reports, with the schools and names of the inspectators, follows:

Franklin elementary school, Otto U. King—Grounds and buildings clean; reading and spelling results good; handwriting only fair, due to foreign neighborhood; fire drills and patrols good; excellent coöperation between principal and teachers.

Medill High school, Arthur J. Todd—Building old and poorly equipped; classrooms, particularly business department, doing effective work; staff deserves credit for work under handicaps.

Marshall High school, name of visitor withheld—Equipment good; curriculum rich in opportunities; high quality teachers; everything crowded, but "shipshape."

Crane Technical High school, Dr. A. M. Fitzgerald—Rooms and grounds clean; teachers' conferences frequent on business basis; cordial relations between students and teachers; student government effective; building cleared in three minutes in fire drill.

Park Manor school, Robert C. Duncan—Rooms and halls clean; fire drill precise and rapid; children immaculate and well disciplined.

Spalding school for crippled children, Frank D. Loomis—School overcrowded but well conducted; handwriting surprisingly good; team work among teachers.

Barnard school, John R. MacGregor—Personnel and organization excellent; equipment inadequate; arithmetic tests showed good results; writing legible and neat.

Austin High school, Bert P. Biggs—Buildings and grounds neat; handwriting, spelling, and reading ability good; organization up to standard; student participation in activities effective.

Cameron school, Emmet Keating—Building as a whole good, but walls and ceilings in principal's office show poor work by contractors; pupils grasp the idea quickly in arithmetic; handwriting and spelling good; teachers' conference twice a month.

* *

Moody Institute to Have Larger Publishing House

A new building to cost $40,000 to house the publishing association of the Moody Bible institute was begun yesterday at 800 North Wells street. The association prints books in five languages. It has printed 8,258,000 copies of the Moody library and has distributed free in missionary work 2,736,000 books, tracts, and gospels.

What's Doing Today

CONVENTIONS.

Alpha Zeta fraternity.....Hotel La Salle
American Construction council..Congress hotel
American Dental Trade association, dealers' section.....Edgewater Beach hotel
Anatol Chicago Radio show.....Coliseum
Chicago Claims conference...Hotel Sherman
Erie Railroad Freight Agents.....Great Northern hotel
International Acetylene association.....Congress hotel
National Association of Retail Druggists, committee meeting....Drake hotel
National Business show.American Exp. Palace
National Electrical Credit association, central division.....Hotel La Salle

LUNCHEONS.

Chicago Association of Commerce, Construction Industries conference.....Blackstone hotel
Chicago Association of Commerce, Foods, Chemicals, and Drugs conference.....Hotel La Salle
Chicago Optimist club....Illinois Athletic club
Phi Delta Theta.....Mandel's Ivory Room
Pi Beta Phi fraternity.....Hamilton club
Realty Club of Chicago.....Hotel La Salle
University of Chicago law school.....Morrison hotel
University of Wisconsin Club of Chicago.....Mandel's Grill Room

EVENING EVENTS.

American Chemical society.....City Club of Chicago
American Legion Auxiliary North Shore post No. 21—dinner....Rainbo Gardens
Chicago Association of Commerce, twenty-first anniversary dinner...Hotel Sherman
Chicago Flying club—dinner.....City Club of Chicago
Delta Kappa Sigma fraternity—meeting.....Great Northern hotel
University of South Dakota alumni—dinner.....Drake hotel

[Compiled by the Chicago Association of Commerce.]

Washington Portrait and Lock of Hair Are Left by Lawyer

New York, Nov. 19.—[Special.]—A crystal medallion inclosing a lock of George Washington's hair, together with an old portrait of him, are among the heirlooms disposed of in the will of Boudinot Keith, lawyer, and a founder of the City club, who died Oct. 24 last. Mr. Keith was a great-grandnephew of Elias Boudinot, who served on the staff of Gen. Washington.

The bequest of the lock of hair is made to the Mount Vernon Ladies' Association of the Union on the condition that they acquiesce to a provision in the will giving the portrait to Mr. Keith's daughter and ultimately to his grandson.

This bequest already has been disputed in the courts, it became known today, because of a clause in the will of Mrs. Jane J. Boudinot, Mr. Keith's aunt, from whom he received it, providing that the painting should go to the Mount Vernon association directly on his death. If Mr. Keith's provision stands it will go to the association on the death of his grandson.

* *

Carnegie Trustees Give a Million to Help Art Students

New York, Nov. 19.—(AP)—The gift of the income on $1,000,000 by the Carnegie corporation for a system of scholarships and fellowships in the arts was announced today in the annual report of President F. P. Keppel. The purpose is to insure an adequate supply of competent teachers in the arts.

In addition the trustees have set aside $100,000 for purchase of teaching equipment for departments of fine arts in universities in various parts of the country. This is apart from the donations of $360,500 to fine arts departments announced last May.

The amount available for scholarships next year will be $48,000. Appointments will be for one year. Reappointments for second and in rare cases third years will be made on the basis of real accomplishment.

* *

University of Illinois Dean of Journalism Lauds School Papers

Urbana, Ill., Nov. 19.—[Special.]—That the publications at fifty high schools of the state of Illinois are equal to the work of college students in certain institutions, and that more than a dozen excel weekly newspapers published in several small cities and towns, is the conviction of Prof. Lawrence W. Murphy, director of the University of Illinois courses in journalism.

He spoke at the Illinois High School Press association conference here tonight. It indicates, he said, the amazing record being made by Illinois high school publications.

The Inquiring Reporter

"Every Day He Asks Five Persons, Picked at Random, a Question.

The Tribune will pay $5 for each question accepted for the Inquiring Reporter to ask. Send name and address with your question to "The Inquiring Reporter," Chicago Tribune. For today's question Genevieve Welch, 5517 Drexel avenue, Chicago, was awarded $5.

The Question.

Which do you admire most in a man, a handsome face or a good figure?

Where Asked.

Union Trust building.

The Answers.

Mrs. Joyce La Telle, 4160 Ellis avenue, housewife—That doesn't mean just figure, but general appearance, and that's the kind of a man to admire every time. A handsome face doesn't mean anything to me. Many people, both women and men, with pretty faces are not worth looking at a second time.

Mrs. Carolyn Hirsch, 4140 Drexel boulevard, housewife—A good physique. Most men with a good physique are strong physically and have more character than those who have merely a kindly face. Women admire cave men, and I don't know why, unless it is a survival of a latent instinct of past ages.

Miss Estelle Maremont, 901 Margate terrace, clerk—I admire a good figure, because it is usually symbolic of good health, and health means strength, and strength enables one to meet adverse conditions and conquer. A good looking and conceit face often go together, and great minds are never conceited.

Maud Bondran, 1846 West North avenue, clerk—I prefer a good figure. A good figure is an indication of normal strength and perhaps normal health, both of which mean more than mere facial appearance. Naturally, a handsome face and a good figure makes the ideal physical combination.

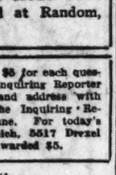

Mrs. Mary Taylor, 5770 South Park avenue, housewife—Disposition and character goes ahead of either looks or figure, and they mean much more in the course of years. If the mental qualities are right they make the ideal personality.

Psychic Clinic for North Shore Helps Children, Parents, Too

The psychological department of Northwestern university has organized a clinic designed for the North Shore district, under the active supervision of Prof. A. R. Gilliland and John J. B. Morgan. The clinic was started a month ago as an experiment.

According to Dr. Gilliland, Dr. Hermann Adler, director of the Institute for Juvenile Research of Chicago, has agreed to supply a psychiatrist and the Central Association of Evanston Charities, now headed by the Rev. J. M. Stifler, also is coöperating.

Individuals needing examination have been sent to the Northwestern university clinic by J. R. Skiles, superintendent of Evanston schools, and Miss M. C. Olsen, supervisor of primary grades of the Evanston schools; by Evanston's chief of police, W. A. Wiltberger, and by various other social agencies of Evanston.

"The clinic fills a gap that has long existed in the North Shore community and with the coöperation of the different groups interested should become a permanent institution," Dr. Gilliland commented. "The purpose is to give help to any one who has any mental difficulty.

"If that minor disturbance is corrected in time, the later and more serious trouble is averted. Difficult conduct problems in children always start with something trivial, but if treated incorrectly may lead to pernicious, lawless acts. The clinic's mental hygiene program is designed to prevent mental troubles by dealing with the beginnings just as medical hygiene prevents disease by dealing with the causes of disease."

The Northwestern clinic meets each Thursday afternoon in Old College building, Evanston campus.

* *

Famous Painting Found Among Rubbish in Church

[Copyright: 1925: By the New York Times.]

BERLIN, Nov. 19.—A picture portraying the Nativity, painted by Antoine Pesne in the eighteenth century, was discovered under a pile of dust, plaster, and other rubbish in Hedweg's cathedral, Berlin's oldest church. Thus was cleared up a mystery nearly a century old.

That valuable art work had been given up for lost. The discovery was made by Karl Walter, who has spent years in searching museums, palaces and castles seeking this work of Pesne, which was made at the order of Frederick the Great about 1770.

Until a century ago it hung on the right side of the altar, but after its removal it seemingly disappeared without leaving a trace.

* *

Veal Shoulder Is Called Good Bargain at Week-End

The committee on marketing information of the Meat Council of Chicago states:

"Dishes prepared from the shoulder of veal offer economical meals for Chicago housewives this week-end. For those whose appetites crave pork a good value is found this week in a fresh shoulder of pork. All forequarters of beef are in demand, and as a consequence ribs and loins are selling at relatively low price levels for these choice cuts.

"The shoulder of veal, which this week is considered the most economical meat buy, is used in the preparation of veal stew and veal shoulder."

* *

Daughters of Confederacy Elect Mrs. St. J. Lawton

Hot Springs, Ark., Nov. 19.—(AP)—Mrs. St. John Lawton of Charleston, S. C., was elected president general of the United Daughters of the Confederacy at the thirty-second annual convention here today. Mrs. W. E. R. Byrne of Charleston, W. Va., was elected first vice president general. Mrs. J. F. Smith of New York was re-elected as recording secretary general. Seattle, Wash.; Richmond, Va., and Memphis, Tenn., are seeking the next convention.

* *

Columbus Anchor Given to the Historical Society

President Edward J. Kelley, on behalf of the south park commissioners, last night made a formal presentation to the Chicago Historical society of the anchor believed to be from the Santa Maria, flagship of Columbus. Students of early American history consider this anchor one of the most important and tangible pieces of evidence of that period.

* *

Catholic Women Seeking Funds to Build Girls' Club

Mrs. F. J. Carr is active in the Illinois Club for Catholic Women, whose spectacle, "The Legend of the Nile," will be staged at the Coliseum Nov. 25-Dec. 6 to raise funds to build a loop clubhouse for girls. Performances will be given each evening at the Coliseum, with Sunday matinees.

Luella Melius Acclaimed at Debut in Opera

Triumph Climax of Visits Here in Concert.

BY EDWARD MOORE.

For nearly eight years Amelita Galli-Curci has been an almost unqualified operatic admiration of mine. Last night another artist came near to taking her place in my professional affections. She is a Chicagoan, at least a former Chicagoan, named Luella Melius. Curiously enough, the event took place in the same opera, Verdi's "Rigoletto."

In former days Luella Melius went by the name of Luella Chilson Ohrman. Under the one name or the other she used to make concert appearances hereabouts, and she was good. In fact, she was uncommonly good. Since that time she has beaten, apparently successfully, at the operatic doors of Europe. Last night she made her American operatic debut at the Auditorium.

It often has been noted that the Chicagoan who aspires to operatic honors has just about the hardest time of his or her life when the hour comes to sing opera in Chicago. I do not believe that Mme. Melius had any less ordeal than any of the others. No one can deny that in her first appearance, the scene between her and Cesare Formichi in the second act of the opera, she was preoccupied, not to say breathless.

But as she attained serenity, got her second wind, as we say in athletics, there was much the same sort of thing as happened when Galli-Curci made her first appearance here. There was quality of voice of a kind to fall in love with. There was a range that made light of all the notes that Verdi wrote into his score, and a flexibility that made them seem like the first principles of singing. By the time she had finished her scene with Charles Hackett and had embarked on the justly famous "Caro Nome," the evening was one of the pleasant, not to say exciting, events of this or any other season.

I do not wish to take up your and my time discussing technical matters of singing, but Mme. Melius is a quite astonishing coloratura singer. Cascading displays pour out with the most disdainful ease; her trill is something to marvel at for its accuracy and quality. And everything is delivered in this warm, caressing voice of hers.

Wherefore, as nearly as can be told from the first item of an at present unknown repertoire, another Chicago singer arrived without argument.

Cobina Wright, soprano, and hitherto unknown on the public stage of this community, gave a song recital at the Blackstone theater yesterday afternoon. In certain of its aspects it was an unusually pleasant event. The artist would seem to have been an earnest student of modern song, taking its artificialities with considerable skill, projecting them with a good deal of manner, and succeeding in the attempt without possessing a voice of particularly sensuous charm. In other words, certain modern French and Spanish songs are much in her metier. She has not learned the great art of simplicity, as she proved in a few spirituals, quite apart from the fact that she apparently had not taken the time to make herself absolutely sure of either words or music. These were disappointing, the more so because the previous group had been decidedly ingratiating.

One of the most interesting features of the joint recital by Marjorie Middlekauff Sherman, contralto, and Ernau Akely, pianist, at Kimball hall last night, was the ease and apparent unconcern with which each artist attended to her part of the program. Each was so well up in technical matters that technique was quite forgotten in the performance. In addition, there is reason to compliment Miss Sherman on the tone of her voice and Miss Akely on the balance and power of her playing.

The announced song recital by Ruth Carter Stoffel, contralto, at Fine Arts Recital hall last night was postponed owing to an attack of laryngitis.

OCEAN STEAMSHIP MOVEMENTS.

Arrived.	At.	From.
Belgenland	New York	Antwerp
G. Washington	Plymouth	New York
Statendam	Plymouth	New York
Pan-American	Rio Janeiro	New York
Imp. of France	Southampton	Quebec
Pres. Pierce	Yokohama	San Francisco
Sailed.	From.	To.
Zealand	New York	Antwerp
Westerdijk	New York	Rotterdam
Finland	New York	San Francisco
Pres. Harding	Southampton	New York
American Legion	Buenos Aires	New York
Pres. Cleveland	Manila	San Francisco
Pr. Grant	Kobe	New York
Pres. Lincoln	Yokohama	San Francisco

HOW TO KEEP FROM GROWING OLD

TRIBUNE COOK BOOK

BY JANE EDDINGTON.

Kumquat Relish.

Some of the queerest looking oranges and citrus products in general seem to be in our markets this season. The early showings of what we have been offered as "juice oranges" were certainly not winning specimens, and the big and good looking sorts were anything but juicy. What to do? We shall have to find a way of utilizing these products, or we ought to, and if we can find any with some of the old fashioned bitterness that was in the grapefruit of a former day, we may be able ot make a relish of the sort some of us have missed for the clean vigor it contributes.

The following method of making a kumquat relish might be tried out with some of the other citrus products, but we, at this particular epoch when new opportunities seem to be presented for this work, have not had time to do so. The following successfully made is something to rejoice in, and it has not as yet been much exploited:

Pick over kumquats, reject any that have soft spots, and remove stems. To discover the soft spots the surface of each bit of fruit must be carefully explored. Wash the fruit and drain it, then cover with cold water, put it on the stove, and after the water boils let it boil for five minutes, but not violently. Boil the fruit thus three times, changing the water after each boiling and boiling each time for five minutes. The reason for boiling this fruit gently is that it will break otherwise and that is undesirable.

Make a sirup in the proportion of one cup of sugar to one and one-half cups of water. Put the prepared fruit in this, cook until sirup is thick.

HAROLD TEEN—IF HORACE LOSES HE'LL HAVE TO GO SOUTH

EMBARRASSING MOMENTS

The Tribune will pay $1 for every letter published on "The Most Embarrassing Moment of My Life." Address Embarrassing Moments, Chicago Tribune. Write on one side of the paper. No manuscript returned.

Why They Laughed.

It was my custom, after shaving, to dust my face with talcum powder, and then rub it off.

One morning on my way to the office I noticed every one on the street car smiling to himself. Thinking it was an unusually jolly bunch for such an early hour I, too, smiled. A sudden jolt of the car sent me reeling against my neighbor. His coat where my cheek had touched it was white!

Snatching my handkerchief from my pocket, I hastily wiped a heavy coating of talcum from my face, at which my "jolly" fellow passengers laughed openly. H. M. H.

Spoke Too Soon.

Just before I was married the girls from the office where I worked gave me a shower.

I was expressing delight over the gifts as they were presented when one of the girls remarked she was glad I was pleased with her gift as she had been so undecided and had come near giving me a linen tablecloth.

I responded by saying I was glad she had not as I had all I wanted, in fact enough to last me for years.

Imagine my feeling when the gift I was then unwrapping proved to be a lovely linen tablecloth. A. B.

Bright Sayings of the Children

Margaret slammed the door hard, and in doing so smashed her finger. She was just on the verge of tears when she smiled slightly, held up another finger, and said, "This finger hurt too." T. B.

Albert, an only child, goes across the street several time a day to play with Edgar, who has brothers and sisters.

One day his mother told him to be contented to play at home, the way Edgar does.

To this Albert exclaimed, "but, mother, he's so many. He's never alone." C. M. L.

Peck-Hopkins Nup
Set for December
Other Social Af

BY NANCY R——

What with buds, dances,
bridge, and boyish bobs (to say
of bootleggers!), there isn't mu
left during the winter for the
is there? But today I have ne
wedding that's to take plac
month, details of which I a
lleged to make known this mo

When the engagement of
Peck and James M. Hopkins
announced last summer, the m
date was not set, but they'
chosen the twenty-second of
ber. Miss Peck is the daug
the Herbert Pecks of Syracuse
so it was no surprise to lea
the Chicago beau in the ca
the son of J. M. Hopkins of t
Shore Drive hotel) is going ea
married.

It's to be a small afternoon w
with only nearests and dear
vited to the ceremony. Miss
ine Brown of Indianapolis wil
maid of honor, while Farley
brother of the groom, is going
Chicago to act as best man.

In it comes, day by day—m
more news concerning the Re
and Blue ball, to be held at
Sherman ballroom a week fro
day. Most of it, thanks to th
fountain pen (or typewriter,
of Mrs. Leeds Mitchell, rhy
way into existence. Here's th
"Mrs. Fifield, we're glad to sa
Has promised us a cabaret:
All the best talent there is in
Notable artists of great renow
Will be at the ball for the Re
and Blue,
And we hope you will help to
go through."

Yesterday Mrs. E. R. Fifie
Loring Coleman, Mrs. E. S. B
Mrs. Wallace Kirk were host
a small tea at the Arts clu
group of the "best talent" a
ferred to; I hear there's to be
of these afternoons before
itself takes place.

Day's News in Soc

A number of the city's mo
inent persons have been invit
tend the exhibition of pain
Baroness Violet Beatrice W
the Dunbar galleries this a
A portrait of Harold F. Mc
is included in the exhibition.
the women who have been i
assist are Mrs. Richard T. C
Mrs. Andrew R. Sheriff, and
Paul Welling.

Mrs. Edwin F. Bayley of
Delaware place is to pres
Elizabeth Meysenburg at a te
Fortnightly this afternoon fr
o'clock. The assisting debuta
Miss Beatrice Burnet, Mis
Chase, Miss Rosamond Cof
Margaret James, Miss Marion
den, Miss Emily Otis, Miss
Smith, Miss Isabel Scott, Mi
Walker, Miss Margaret Willi
Rue Winterbotham, and M
Warner.

Mr. and Mrs. John W. O'
4331 Drexel boulevard hav
cards for a tea for their d
Miss Lillian O'Leary, from
o'clock this afternoon.

The Junior club announces
of its series of Friday night
the Surf hotel this evening.
cers of the club are Jack
Charles D. Peacock, and
Holmes.

Mr. and Mrs. Bertram Win
229 Lake Shore dri are to
ball at the Blackstone hotel
to introduce to society their d
Miss Muriel Winston.

The directors of the Woma
letic club are inaugurating
of Friday afternoon teas th
noon, with a tea from 4 to 6 o

Mr. and Mrs. Gustav Hesse
Drake hotel are to give a din
Wednesday evening for their
and son-in-law, Mr. and Mrs
Strawn of Lake Forest.

Mrs. Stanislaus Szukalski,
mer Miss Helen Walker, is in
for a few weeks, visiting he
and sister-in-law, Mr. and Mrs
J. Walker, in Lake Forest.
Mrs. Szukalski have been re
France for the last year or tw

Tracy Turner Jr. is to come
New York, where he has been
to spend the Thanksgiving
with his parents, Mr. and Mr
L. Turner of 4850 Drexel b
and to be in the wedding part
Martha Blair Hamm and Ru
Butler Jr., which is to take
Nov. 28.

Mrs. Chauncey Lamb has re
Minneapolis after visiting he
ter and son-in-law, Mr. and M
Phelps of Lake Forest.

Mr. and Mrs. Francis H. S
1211 North State street are
congratulations upon the bi
daughter on Nov. 6 at the Pre
hospital. Mrs. Strauss is th
Miss Elizabeth Kales, and is t
ter of Mrs. Albert M. Kales.

Mr. and Mrs. Charles B. Pik
Forest have come into town
winter months and are at
Shore Drive hotel.

Mrs. Henry J. Patten is a
New York City this week-en
lengthy trip abroad. Mr. P
departed to meet her when
The Pattens are to return t
immediately and will be do
the Lake Shore Drive hotel
Christmas.

Miss Louisa Sanborn, da
Mrs. Victor Sanborn of The
Lake Forest, is to land in
City on Monday after travell
since last July, and will be i
by Thanksgiving. Miss Sa
been in England, India, It
Paris since her departure.

Mrs. Edwin P. Dewes of
coln Park West is in Baltim
ing her mother, Mrs. Robert
idge.

Mr. and Mrs. Martin J. I
come in from their Highl
residence and are at the L
Drive hotel for a few days.

* *

Student Dance To

The Students' council of
mercial Continuation school
their first prom this eveni
ballroom in the Capitol bu
Hoskins is director of the a
school is attended one day
working boys and girls unde
old.

ANSWER TO WHA
WRONG HERE

Do not put ashes in the
there is no ash tray provid
one.—A. G. M.

MOTION PICTURES DOWNTOWN

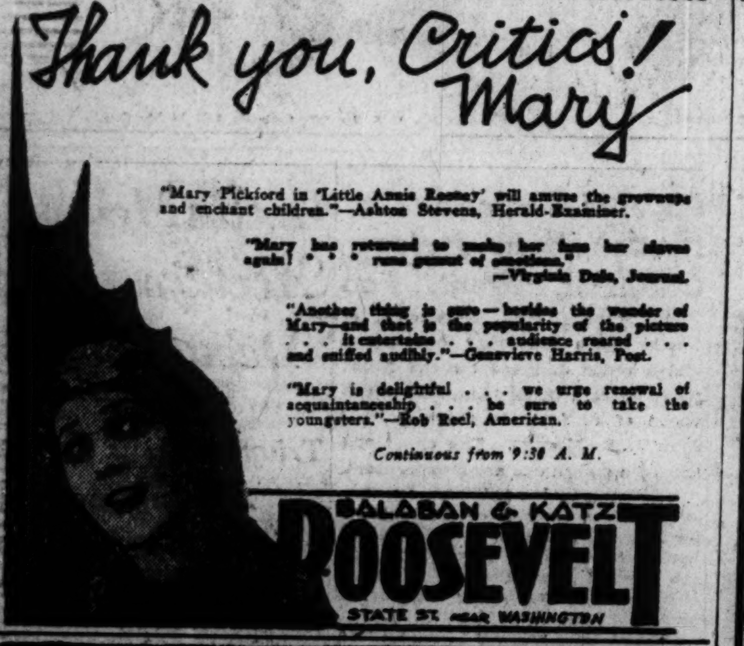

MOTION PICTURES DOWNTOWN

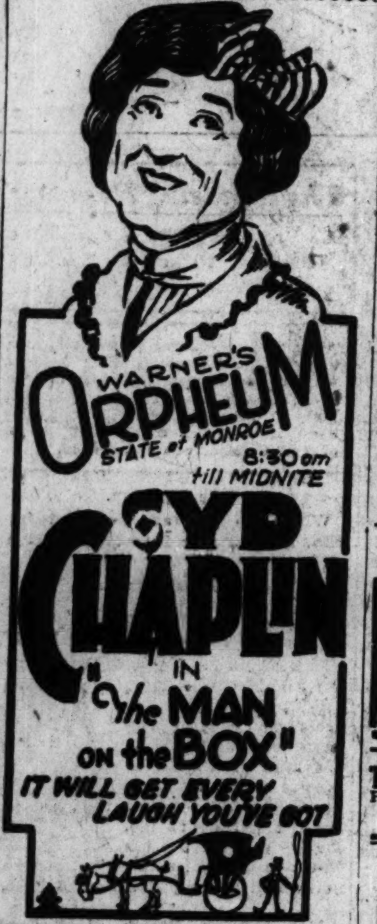

MOTION PICTURES WEST

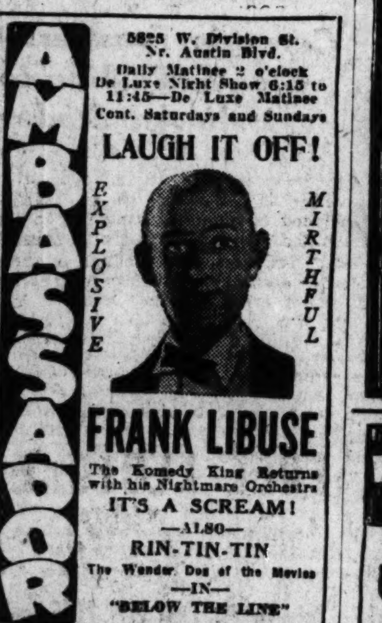

MOTION PICTURES SOUTH

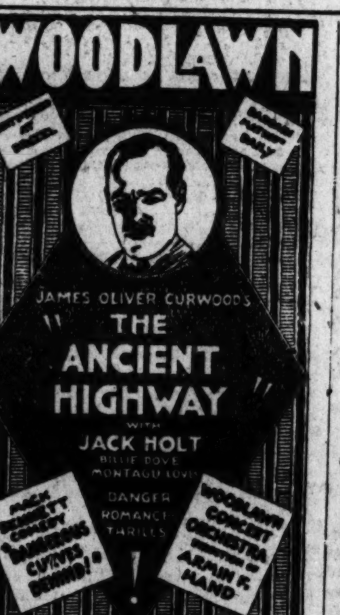

MOTION PICTURES NORTH

MISCELLANEOUS

Sayings
he Children

mmed the door hard, and
mashed her finger. She
e verge of tears when
ghtly, held up another
, "This finger hurt me."
T. B.

ly child, goes across the
ime a day to play with
s brothers and sisters.
mother told him to be
lay at home, the way

exclaimed, "but, moth-
ny. He's never alone."
C. M. L.

, were presented when
ris remarked she was
ased with her gift as
so undecided and had
ing me a linen table-

by saying I was glad
I had all I wanted, in
last me for years.
feeling when the gift
wrapping proved to be
tablecloth. A. B.

Peck-Hopkins Nuptials Set for December 22; Other Social Affairs

BY NANCY R——.

What with buds, dances, benefits, bridge, and boyish bobs (to say nothing of bootleggers!), there isn't much time left during the winter for the brides, is there? But today I have news of a wedding that's to take place next month, details of which I am privileged to make known this morning.

When the engagement of Dorothy Peck and James M. Hopkins Jr. was announced last summer, the marriage date was not set, but they've now chosen the twenty-second of December. Miss Peck is the daughter of the Herbert Pecks of Syracuse, N. Y., so it was no surprise to learn that the Chicago beau in the case (he's the son of J. M. Hopkins of the Lake Shore Drive hotel) is going east to be married.

It's to be a small afternoon wedding, with only nearests and dearests invited to the ceremony. Miss Katherine Brown of Indianapolis will be the maid of honor, while Farley Hopkins, brother of the groom, is going on from Chicago to act as best man.

In it comes, day by day—more and more news concerning the Red, White and Blue ball, to be held at the new Sherman ballroom a week from Saturday. Most of it, thanks to the nimble fountain pen (or typewriter, perhaps) of Mrs. Leeds Mitchell, rhymes its way into existence. Here's the latest:

"Mrs. Fifield, we're glad to say,
Has promised us a cabaret:
All the best talent there is in town;
Notable artists of great renown
Will be at the ball for the Red, White
and Blue,
And we hope you will help to make it
go through."

Yesterday Mrs. E. R. Fifield, Mrs. Loring Coleman, Mrs. E. S. Beck, and Mrs. Wallace Kirk were hostesses at a small tea at the Arts club for a group of the "best talent" above referred to; I hear there's to be a series of these afternoons before the ball itself takes place.

Day's News in Society

A number of the city's most prominent persons have been invited to attend the exhibition of paintings by Baroness Violet Beatrice Wenner at the Dunbar galleries this afternoon. A portrait of Harold F. McCormick is included in the exhibition. Among the women who have been invited to assist are Mrs. Richard T. Crane Jr., Mrs. Andrew R. Sheriff, and Mrs. J. Paul Welling.

Mrs. Edwin F. Bayley of 230 East Delaware place is to present Miss Elizabeth Meysenburg at a tea at the Fortnightly this afternoon from 4 to 6 o'clock. The assisting debutantes are Miss Beatrice Burnet, Miss Janet Chase, Miss Rosamond Coffin, Miss Margaret James, Miss Marion McFadden, Miss Emily Otis, Miss Winifred Smith, Miss Isabel Scott, Miss Edith Walker, Miss Margaret Willing, Miss Rue Winterbotham, and Miss Jane Warner.

Mr. and Mrs. John W. O'Leary of 4131 Drexel boulevard have issued cards for a tea for their daughter, Miss Lillian O'Leary, from 4 to 7 o'clock this afternoon.

The Junior club announces the first of its series of Friday night dances at the Surf hotel this evening. The officers of the club are Jack Howe, Charles D. Peacock, and Charles Holmes.

Mr. and Mrs. Bertram Winston of 229 Lake Shore drive are to give a ball at the Blackstone hotel tonight to introduce to society their daughter, Miss Muriel Winston.

The directors of the Woman's Athletic club are inaugurating a series of Friday afternoon teas this afternoon, with a tea from 4 to 6 o'clock.

Mr. and Mrs. Gustav Hessert of the Drake hotel are to give a dinner next Wednesday evening for their daughter and son-in-law, Mr. and Mrs. Taylor Strawn of Lake Forest.

Mrs. Stanislaus Szukalski, the former Miss Helen Walker, is in Chicago for a few weeks, visiting her brother and sister-in-law, Mr. and Mrs. Samuel J. Walker, in Lake Forest. Mr. and Mrs. Szukalski have been residing in France for the last year or two.

Tracy Turner Jr. is to come on from New York, where he has been residing, to spend the Thanksgiving week-end with his parents, Mr. and Mrs. Tracy L. Turner of 4850 Drexel boulevard, and to be in the wedding party of Miss Martha Blair Hamm and Rush Clark Butler Jr., which is to take place on Nov. 28.

Mrs. Chauncey Lamb has returned to Minneapolis after visiting her daughter and son-in-law, Mr. and Mrs. Mason Phelps of Lake Forest.

Mr. and Mrs. Francis H. Strauss of 1211 North State street are receiving congratulations upon the birth of a daughter on Nov. 6 at the Presbyterian hospital. Mrs. Strauss is the former Miss Elizabeth Kales, and is the daughter of Mrs. Albert M. Kales.

Mr. and Mrs. Charles B. Pike of Lake Forest have come into town for the winter months and are at the Lake Shore Drive hotel.

Mrs. Henry J. Patten is arriving in New York City this week-end after a lengthy trip abroad. Mr. Patten has departed to meet her when she lands. The Pattens are to return to Chicago immediately and will be domiciled at the Lake Shore Drive hotel until after Christmas.

Miss Louisa Sanborn, daughter of Mrs. Victor Sanborn of The Tree-O in Lake Forest, is to land in New York City on Monday after traveling abroad since last July, and will be in Chicago by Thanksgiving. Miss Sanborn has been in England, India, Italy, and Paris since her departure.

Mrs. Edwin P. Dewes of 2314 Lincoln Park West is in Baltimore visiting her mother, Mrs. Robert A. Woodridge.

Mr. and Mrs. Martin J. Insull have come in from their Highland Park residence and are at the Lake Shore Drive hotel for a few days.

* *

Student Dance Tonight.

The Students' council of the Commercial Continuation school will hold their first prom this evening at the ballroom in the Capitol building. J. Hoskins is director of the affair. The school is attended one day a week by working boys and girls under 18 years of age.

ANSWER TO WHAT'S WRONG HERE

Do not put ashes in the dishes—if there is no ash tray provided, ask for one. A. G. M.

WINNIE WINKLE, THE BREADWINNER: Double Trouble

MARRIED

MRS. PAUL GERHARDT JR.
[Reick Studio Photo.]

The marriage of Miss Marian Condon, daughter of Mr. and Mrs. James G. Condon of 222 East Delaware place, to Paul Gerhardt Jr., son of Mr. and Mrs. Paul Gerhardt of 457 Fullerton parkway, took place last Saturday evening at the Condon residence and was followed by a large reception at the Blackstone hotel.

Society at the Opera

More than half of the Thursday night boxholders gave their boxes to guests for the season's second performance of "Rigoletto," and a few, who, like Mr. and Mrs. Howard Spaulding, have not returned to the city for the winter, were represented by friends. The Spaulding box in the lower horseshoe was occupied by Mr. and Mrs. Edward Vilas Platt, Mr. and Mrs. Pickett Withers, Miss Margaret Hambleton, and Walter Frazier.

Mrs. Jacob Baur was hostess in Mrs. Rockefeller McCormick's box and her guests were Mr. and Mrs. Charles C. Willson, Mrs. Joseph B. Long, W. G. Edens, and Hugh Johnston.

McNair Ilgenfritz was host to a group in the box of Bror Gustav Dahlberg. His party included Mrs. H. Davenport Cleveland, Mrs. Arthur Frestedt, and Mr. and Mrs. Husted Meyer.

Mr. and Mrs. Vincent Bendix were hosts to Mrs. Bendix's brother-in-law and sister, Mr. and Mrs. Jerome P. Blowes, Miss Mildred DeWolff, and Jack DeWolff Jr.

Also in the upper boxes were Mrs. Hubert Burnham of Evanston, Mr. and Mrs. William Dean, Miss Alice Haugan, and Theodore Ritch.

Another Evanston group included Mr. and Mrs. George B. Dryden, Mr. and Mrs. L. G. Binkley, and Mr. and Mrs. C. D. Green.

The Charles H Schweppe box was occupied by Mrs. H. R. Platt, Miss Theodora Platt, Mr. and Mrs. R. S. Tuthill, Miss Gertrude Gladwin, and Arthur P. Scott.

Mr. and Mrs. John W. Scott were hosts to Mr. and Mrs. Victor Elting and Mr. and Mrs. Augustus A. Carpenter.

With Mr. and Mrs. Charles Hosmer Morse were their son-in-law and daughter, Mr. and Mrs. William S. Covington and Mr. and Mrs. Robert McCormick Adams.

Col. and Mrs. Francis T. A. Junkin had as their guests Mrs. G. B. Burrage, Mr. and Mrs. Henry Bartholomay, and Commander G. W. Bigmer of the U. S. navy.

Mrs. Potter Palmer's guests were Mr. and Mrs. John Winterbotham, Mr. and Mrs. Edward Harris Brewer, and Col. Lazaref.

Also in a center box were Mr. and Mrs. Howard Linn, Mr. and Mrs. Dimitri Ivanenko, and Mr. and Mrs. Leander J. McCormick.

* *

WASHINGTON SOCIETY

Washington, D. C., Nov. 19.—[Special.]—The ambassador of Peru, Señor Velarde, and the minister of Switzerland and Mme. Peter were among the guests at a dinner given this evening by Mr. and Mrs. Harry Norment.

Miss Ailsa Mellon, daughter of the secretary of the treasury, returned to Washington this morning after spending some time in New York.

Mrs. Joseph Leiter entertained at tea this afternoon in her home on New Hampshire avenue in compliment to Miss Lenore Scullin, debutante daughter of Mrs. Lee P. Warren. Presiding at the tea table were Mrs. John F. Wilkins and Mrs. Franklin Mott Gunther.

Mrs. Lawrence Townsend was the guest in whose honor Mrs. John W. Garrett entertained at tea this afternoon in her home in Baltimore.

Mr. and Mrs. Demarest Lloyd left today for Boston, where they will attend the Harvard-Yale game. They will return to their apartment at Wardman Park hotel on Monday.

Lieut. Roper and Miss Estelle Storms, daughter of Mr. and Mrs. Arthur Storms of San Antonio, Tex., were married in San Antonio on Nov. 10 and will return there early in December.

Mrs. W. Ernest Walker Gives Dance for Her Debutante Daughter

Gay colored balloons floated over the dancers at the ball given last evening at the Casino by Mrs. William Ernest Walker for her debutante daughter, Miss Edith Walker. Miss Walker was attired in a quaint old fashioned frock of blue taffeta. A tight bodice, an uneven skirt, with a piquante little bouquet of pink satin flowers with a long silver ribbon streamer at the girdle made the bud look like a debutante of yesteryear. Mrs. John Rogers of New York City, who was in Chicago for Miss Walker's debut tea on Monday, had returned to New York, but Mrs. Mason Blake, who is visiting Mrs. Walker, was present. Mrs. Walker was wearing a gown of periwinkle blue trimmed with pearls.

* *

NEW YORK SOCIETY

New York, Nov. 19.—[Special.]—Despite the promise of an early season owing to the opening of an opera a week in advance of its usual date and other almost infallible signs, the social activities seem to be a little slow in gathering momentum.

Mr. and Mrs. William Church Osborn, who have been spending the autumn at their country place at Garrison-on-Hudson, have returned to their house at 40 East 36th street.

Mr. and Mrs. Alton B. Parker have closed Rosemount at Esopus and are at the Ambassador, where they will spend the winter.

Mr. and Mrs. David Meriwether Milton, who recently returned from Europe, where they went after their wedding last May, have taken an apartment for five years at 277 Park avenue. Mrs. Milton, formerly Miss Abby Rockefeller, is the daughter of Mr. and Mrs. John D. Rockefeller Jr.

* *

College Club Tea.

The College club will give a tea from 3 to 5 o'clock this afternoon for the recent graduates of colleges on the accepted list of the College club, under the auspices of the membership committee. The College club chorus is to sing at 3:30 o'clock. Mrs. Homer W. Bang, Mrs. Charles H. Dennis, and Miss Isabel E. Gardner are to be hostesses.

GOOPS!

A Daily Lesson in Manners for Children

BY GELETT BURGESS

[Copyright: 1925: By The Chicago Tribune.]

SPELLING.

No matter what you know, 'tis
well
To know that you know how to
Spell!
For words misspelled in notes
disgrace
As much as spots upon your
face.
There's no excuse. They are
absurd;
Only a Goop misspells a word!

WEDDING

The marriage of Miss Beatrice L. Harrington, daughter of Mr. and Mrs. Thomas Harrington of 1207 Astor street, to Walter K. Townsend, son of Mr. and Mrs. Paul Townsend of Richmond Hill, N. Y., is to take place on Tuesday, Nov. 24, at 3:30 o'clock at the Holy Name cathedral. Mrs. Donald Porter will be her sister's only attendant, and Eugene Gillespie is to be Mr. Townsend's best man. A reception at the Harrington residence will follow the ceremony.

* *

Tau Delta Gamma Dance.

Tau Delta Gamma will give a dinner dance at the Chez Pierre club this evening. The committee in charge includes Frank G. Coon, Joseph H. Good, and Jack H. Frisby.

Energy Foods the Prescription for Abnormally Thin

by Antoinette Donnelly

The world is divided into two classes, apparently—them as has fat and would be glad to be rid of it and them as would like to be around when some of it is shed. Whether 'tis worse to be wedged in so tight in a movie seat you have to have a derrick extricate you or be in a seat and have some one lay his hat and coat on you, thinking the seat unoccupied, is for the extra heavy and the extra lean to wrangle out between themselves. Extremes in either direction are unwelcome. Of the two, the average woman would vote for the lightweight, undoubtedly. And that would be all right if the underweight were not too much underweight.

Thin persons are apt to feel a lot more energetic and better generally than the overweight, unless their vitality is reduced by the wrong kind of food and wrong habits of living, which is frequently the reason for excessive thinness, except in instances of abnormal or diseased conditions that cause the thinness. In which event there is only one course to pursue, and it is to let a good physician guide you out of your ailments.

There is a great deal of waste in the lives of the abnormally thin—waste of energy and waste of food. In the latter waste you classify the wrong kind of food that is often indulged in. The waste of energy lies in nervous activity and refusal to rest and sleep sufficiently to restore strength.

It is not by eating quantities of food that one gains weight, but in eating foods that are easily digestible, foods that furnish energy; foods such as cream soups, milk, fat meats and fat fish, cream and butter, and starchy vegetables. But the importance of eating plenty of leafy vegetables is often overlooked. Without these heartily included in menus getting fat on the rich foodstuffs often leads to invalidism. You must have enough of these leafy vegetables and fruits to aid elimination, otherwise the cause is lost. The fattening foods are advised, of course, even to ice cream and whipped cream desserts, but salads with oil dressing should be included with luncheon and dinners along with a couple of the leafy vegetables at night.

For breakfast a good fattening menu would be oatmeal and cream or buckwheat cakes, well spread with butter and sirup, buttered toast, and a glass of half and half milk and cream. Or, if coffee must be taken, then coffee and milk, half and half. Or fruit—bananas and cream, or stewed fresh figs, bacon and eggs, cereal and toast.

For luncheon—a cream soup and salad with oil or whipped cream dressing and milk.

Dinner: Pork chops or fat beef, roast pork or bacon, mutton chops or ham, potatoes or rice as a starchy vegetable, one or two leafy vegetable like cabbage, spinach, cauliflower, Brussels sprouts, rich gravy, bread and butter and half and half cream and milk as the drink. For dessert a cream whip, ice cream, chocolate, custard or bananas and cream. Cheese and nuts might be added. A glass of orange juice or an apple before retiring is advised.

WHAT'S WRONG HERE?

Answer at bottom of this page.

BEAUTY ANSWERS

B. K.: FOR SCALY EYELIDS, dissolve a teaspoonful of bicarbonate of soda in a glass of warm water. Apply with a piece of absorbent cotton. This will dissolve the scale, but it is not a cure.

J. K.: TO REMOVE CIGARET stains from the fingers use powdered pumice stone mixed with peroxide of hydrogen, and scrub with a nail brush.

MEN'S FASHIONS

BY A. T. GALLICO.

Pitfalls and Collars.

NEW YORK.—[Special Correspondence.]—The sad tale of how a tall white collar will help to make a fat neck look fatter has been told you already this week. But behold our stout friend, escaping that pitfall, tumbled into another.

Walking out on Fifth avenue, he was met by his tactful friend.

"Good morning," said the tactful friend, "how fat and thick your fat thick neck looks."

"Doggone," complained the fat and thick one, "I thought it would be all right now, seeing that I threw away all my tall white collars."

"Well," replied the same tactful pal, "it would be except that you've gone and bought a striped shirt with collar to match. The stripes in the shirt run all right. They're up and down, but darned if the stripes in the collar aren't horizontal. They chase round and round and round, and by the time the eye follows them around your neck a half a dozen times, you feel like going to an oculist. It's a long trip, and you're calling attention to it with those horizontal stripes."

In addition to which, the tendency of horizontal striping is to make a thing look squatty. You know vertical stripes are recommended for length. That doesn't mean you should purchase a vertically striped collar, but simply avoid the things which work against you.

Girls Plan Festival.

Girls of the Pulaski park gymnasium will give a harvest festival Sunday evening, Nov. 22. One hundred girls will participate in the dances. Many of that number are proficient athletes.

PATTERNS BY CLOTILDE

[Registered U. S. Patent Office.]

WOMAN'S AND MISSES' DRESS.

This attractive slip-on dress has a deep open front, finished with a collar and a removable shield. There are circular insets at the sides of the skirt, and long sleeves and turned back cuffs finish the dress.

The pattern, 2616, comes in sizes 16 years and 36, 38, 40, 42, and 44 and 46 inches bust measure. Size 36 requires 3⅜ yards of 40 inch material with ⅜ yard of 27 inch contrasting.

Order Blank for Clotilde Patterns.

CLOTILDE, DAILY TRIBUNE,
CHICAGO.

Inclosed find $.......... Please send me the Clotilde patterns listed below:

Pattern number.	Size.	Price.

Name..
Street..
City..
State..

How to Order Clotilde Patterns.

Write your name and address plainly on dotted lines, giving number and size of such patterns as you want. Inclose 10 cents in stamps or coin [coin preferred; wrap it carefully] for each number, and address your order to Clotilde, CHICAGO DAILY TRIBUNE.

Note—Clotilde patterns are made in New York exclusively for THE CHICAGO DAILY TRIBUNE. They are perfect in fit, up to date in style, and the easiest of all patterns to use.

AMUSEMENTS

AMUSEMENTS

AMUSEMENTS

AMUSEMENTS

AMUSEMENTS

Modern Men Don't Seem to Hear Melody in Wedding Bells

BY DORIS BLAKE.

"I read your article the other morning," writes "Fate," on whether an engaged girl has the right to accept the attentions of another man when her sweetheart refuses to set a date for their marriage and when nothing material stands in the way.

"The habit of postponing the marriage day is a thing much in vogue, you may be surprised to learn. I don't know whether men are afraid to marry because of the publicity given divorce, and all the troubles of marriage, but it is true they will postpone it as long as they can. This business of wearing a girl out mentally and every other way is all too current. Men like to have a girl at their beck and call. They like the security of being engaged to one. It is convenient, at times—perhaps when they are pursued by some one in whom they are not interested. And then I guess it gives them a standing in business somewhat like the married man's.

"Some men engage themselves and think little of breaking off the engagement. Doesn't it reflect on the morals of the girl? What can society think of a girl who is courted for years by a promising young man, eligible in every respect. Don't they blame the girl? Don't they point at her and say there is something wrong, somewhere?

"I happen to be among those engaged girls who are ready to wait until the man is ready. Let me tell you if some one else came along offering me a home, protection and love, you can bet your merry life I'd fly to the man whose intentions are sincere and honorable enough to name a time."

I am a trifle skeptical about men who get themselves into engagements to escape other girls or, for that matter, to create a better business impression. There might be something to the fear of marriage as too much of a gamble to hurry into it. But even that would apply to a limited few rather cowardly souls, don't you think? The general run of men become engaged with the serious intent of marrying. What happens between the day they ask the girl and the wedding bell day is largely a matter of the test of intimate friendship. Character hitherto unsuspected projects itself. It may be nothing more than the willingness on the girl's part to let time run on unchallenged.

It is up to the girl to decide whether she goes on indefinitely as a fiancée, but no bride. If procrastination is the man's way, then the girl can either have a definite understanding about the marriage day, or withdrew from the bargain entirely. In another era when women were more dependent upon the whims of men they might have had to wait until asked when they would marry—but the modern girl does not have to. And if she is smart, she doesn't, for long engagements rarely end happily.

* *

Delta Tau Dance Tonight.

Delta Tau sorority's fall dance will be a "Dime Frolic" tonight at the Opera club. The social committee includes Miss Caroline Manderfeld, Miss Marguerite Wilson, Miss Louise Bergman, Miss Ruth Hill, Miss Frances Lackey, Miss Irma Gibson, and Miss Judy Stedman.

Lemon Yellow Coat for Miss Eight-to-Twelve

by Corinne Lowe

NEW YORK.—[Special Correspondence.]—To pick a lemon in the garden of style is often a matter of the best taste. Witness the coat we show today. For its unusual color of lemon yellow does much to enhance the smart distinction of its charming lines.

Designed for the girl from eight to twelve, and particularly adapted to the fall season before snow flies, this wrap is executed in broadcloth. Both fabric and line indicate its suitability for such formal occasions as that Sunday dinner at Aunt Mary's or the children's matinée concert. Side flares give fullness to the skirt and tucks of the broadcloth tailored flat trim the front and the bottom of the sleeves. The accompanying hat is a broad brimmed panne velvet of matching yellow. The French flowers around the crown and those four buttons on the coat carry a touch of Chinese green effective with the color scheme.

Coat styles for little girls, in spite of their wonderful variety, are easier to select this year than usual. The reason is that there appears to be a suitable line for every age. For tiny tots smocking at the yoke is good for a fabric not too heavy, or for that shoulder cut in one with the sleeve. Double breasted sports coats may be had for almost any age in straight line tweeds.

For the twelve to fourteen year olds we find stressed two styles borrowed from their elders. One is the princess and the other the wrap around. Many of the latter have side flares, especially in the dressy type suitable for evening. One in velvet of soft green was finished with a tuxedo collar and pointed cuffs of ermine. Fur is stressed in all these wraps, but only for cuffs and collar and as a border for the front closing of the princess model.

PENSACOLA ALSO HAS ITS DREAMS OF GREATNESS

Coming of Frisco System Stirs Ancient Port.

BY ARTHUR EVANS.

[Chicago Tribune Press Service.]

Pensacola, Fla., Nov. 19.—[Special.]—This ancient port, which seems to be the site of the first settlement on the American continent—by De Navarez in 1528—appears all set for a period of growth and expansion.

A few nights before news came that the interstate commerce commission had authorized the Frisco system to acquire the Muscle Shoals, Birmingham and Pensacola railroad, which will give the 'Frisco a seaport terminal here. It is regarded as the greatest thing that has happened since Gen. Andy Jackson took Pensacola in 1818.

Will Make City Cotton Port.

Pensacola business men are insistent that the acquiring of another trunk line system means population will double in the next five years. The coming of the 'Frisco is expected to open Pensacola as a cotton port and to give ingress into the territory west of the Mississippi as a market for the products of industry and agriculture.

It will open a trade territory now closed, especially the rich Birmingham coal and iron region, and is expected to enlarge the bunker and export coal business of the port. More than $3,000,000 in improvements is contemplated and the enlargement of the marine terminal facilities is expected to attract ship lines by reason of a competitive rail situation. What the city needs most of all right now, perhaps, is a real ship line.

The old capital of Florida is attracting an increasing number of Chicagoans. Thirty hours and less from snow to sunshine with good Pullman service has been filling the hotels. Although West Florida has been on the outside of the great procession into the midwinter shirtsleeve zone, Pensacola seems to be catching some of the pilgrims on the rebound.

Winter Sunshine Plus.

It is laying stress on its all-the-year-round climate, and is growing in favor among northerners who want the winter sunshine but still like a dash of crispness in the air to keep them pepped up instead of the hothouse subtrocipal stuff. Chicago capital is coming in.

The city has been steadily growing. It has advanced from 31,000 population five years ago to 38,000 now. Its exports, imports and coastwise trade have been increasing while its farm acreage in five years has been enlarged one-fifth and the value of its farm crops has grown $700,000. Five years ago there was little development of the resort areas, but today they represent more than $3,000,000.

DAIRYMEN FIGHT BUNDESEN'S PLAN FOR CATTLE TEST

Raise a Fund to Use Against Order.

BY FRANK RIDGWAY.

Elgin, Ill., Nov. 19.—[Special.]—Dr. Herman N. Bundesen, health commissioner of Chicago, was severely criticized here today at a massmeeting of 500 dairy farmers, who met to raise a defense fund which is to be used in fighting what they consider a compulsory tuberculin test of dairy cattle to make them eligible to produce milk for Chicago.

Late this afternoon a resolution was passed asking each farmer member of the local organizations of the Milk Producers' association to contribute at least $10 or more to the fund which is to be used to oppose the test.

Committee Ready to Act.

A committee of five bankers and five farmers was appointed to act with the treasurer of the association in handling the money paid in by the farmers. The committee has been given authority to work in coöperation with the officials of the Milk Producers' association to take whatever steps are "necessary to protect the dairy industry."

This joint body is also to investigate the feasibility of running a publicity campaign for the purpose of placing the facts about the milk situation before the public.

F. H. Reese, a banker of Dundee, was made chairman of the committee, which is composed of the following: Bankers, W. H. Wilbur, Crystal Lake, Ill.; H. J. Lagherschulte, Barrington, Ill.; Nicholas Rines, Virgil, Ill.; John Meyer, Belvidere, Ill. Farmers, John F. Sullivan, Marengo, Ill.; Edward Thatcher, Maple Park, Ill.; James Lowe, Algonquin, Ill.; H. C. Benhart, Itasca, Ill.; W. J. Woodin, Lake county.

Frank A. McCarthy, a local attorney, said that after a thorough investigation he found that Dr. Bundesen, in proposing to have all milk sold in Chicago come from tested cattle, was acting for "political or other reasons."

Bar Women from Meeting.

While the farmers were not told just how their $10 would be spent even if they saw fit to make a donation to the defense fund, it is hinted that some of it would be used to pay expert lawyers and publicity men to block Chicago health authorities' campaign to shut out all milk not coming from cows under state and federal supervision within the next few months.

Mrs. L. C. W. Little, secretary of the American Medical Liberty league, and several of her women friends from Chicago were barred from the meeting. Two of the women attempted to take seats in the audience later in the day, but the meeting was temporarily suspended until the visitors were asked to leave the room.

AUTO KILLS PIONEER, 81.

Kewanee, Ill., Nov. 19.—(AP)—George Ottosen, 81, pioneer farmer of Sheffield, was instantly killed here today when he was struck by an automobile.

Funeral Rites Tomorrow for Mrs. Susanna Schmitt

Funeral services for the late Mrs. Susanna Schmitt of 1032 Sherman avenue, Evanston, a resident of that city for 54 years, who died at her home yesterday, will be held tomorrow morning in St. Nicholas' church. Burial will be in St. Henry cemetery. Mrs. Schmitt, who was born in Germany in 1854, was the widow of the late John Schmitt, Evanston contractor. She was active in the work of the Christian Mothers' society of St. Nicholas' church. She is survived by two sons and two daughters.

W. F. Grimes, Chicago Title Firm's Oldest Employe, Dies

William F. Grimes, 81, oldest employé of the Chicago Title and Trust company, died yesterday at his home, 1156 East 62d street. Born in Virginia, Mr. Grimes came to Chicago following the civil war. During the Chicago fire of 1871 he was one of a band which risked their lives in saving valuable title records from the blaze. He leaves a widow and one son, Charles F. Grimes, a legal representative of the Chicago Title and Trust company.

OLDEST SCHOOL BOARD EMPLOYE DIES SUDDENLY

William G. Sauer, 73, the oldest employé in point of service of the Chicago board of education, died yesterday at his home, 925 Oakdale avenue.

For forty-seven years Sauer had been engineer of the Manierre elementary school, at 1420 Hudson avenue. He remained at his post until last Tuesday, when he became suddenly ill. He had been a resident of Chicago for fifty-five years.

Sauer is survived by a widow, Mary Coleman Sauer; a son, William A. Sauer, vice president of the Peoples Gas company, and a daughter, Mary J. Sauer. Funeral services will be held tomorrow afternoon with burial in Graceland cemetery.

DEATH NOTICES

IN MEMORIAM.

BRIGHT—Muriel Bright. In sad and loving memory of our beloved daughter, Muriel.
LOVING PARENTS, BROTHER AND SISTER.

GOLDEN—Hazel P. Golden. In sacred memory of my dear daughter, who passed on Nov. 20, 1924.
MOTHER.

DEATH NOTICES

IN MEMORIAM.

CONKLIN—Edward B. Conklin. In loving memory of our dearly beloved husband and father, who passed away one year ago today. "Whom we have loved long, but lost for a while."
LOVING WIFE AND CHILDREN.

BARRETT—Charles Richard Barrett, beloved husband of Louise, and fond father of William C. and Charles L. Barrett; brother of Mrs. W. H. Spun, Robert Barrett, Mrs. W. C. Redfield, and the late Mrs. W. B. Hastings, and William H. Barrett, at Chicago, Tuesday, Nov. 17, 1925. Member of Garden City lodge, A. F. & A. M.; Oriental consistory and Medinah temple. Funeral Friday, Nov. 20, at 2:30 p. m., from late residence, 2707 Ainslie-st. Burial at Rosehill.

BECKERMAN—Mary Beckerman, Nov. 18, dearly beloved wife of the late Frederick Beckerman, fond mother of Mrs. G. C. Knause, Mrs. Henry Strassheim, and William Beckerman. Funeral from her daughter's residence, 5226 Magnolia-av., Saturday, Nov. 21, at 2:30 p. m. Interment Graceland cemetery.

BENNER—Frank Benner, devoted husband of Bee, nee Grady, father of Mathias, Franklin, Marie, Margarite and Lawrence, brother of Mrs. Cornelius Noll, Edward, Florence and the late Mrs. Minnie Kent. Funeral Saturday, Nov. 21, at 9 a. m. from residence, 2426 Flournoy-st., to Precious Blood church. Burial Calvary. Member of Firemen's Mutual Aid and Local No. 9, Electrical Workers. Information phone Kedzie 2394.

BJORN—Mary Bjorn, Nov. 19, 1925, at residence, 2809 E. 76th-pl. Sister of Mrs. Emily B. Peterson, aunt of Mrs. R. A. Page, Mrs. R. O. Duguid and Mrs. D. A. Wallace. Funeral services Saturday, 2:30 p. m., from chapel, 2700 E. 75th-st., at Coles-av. Interment Mount Greenwood.

BOYCE—Miss Lydia Boyce, at the Evanston hospital, Nov. 19, age 90; beloved sister of Mrs. John H. Gutches of Evanston. Funeral Saturday afternoon at 1:30 from First Baptist church, Evanston. Burial private at Mount Hope cemetery.

BUNGE—Gustave H. Bunge, Nov. 18, age 57, beloved brother of Emma and Albert J. Bunge. Funeral from late residence, 305 S. Cuyler-av., Oak Park, Saturday, Nov. 21, at 2:30 p. m. Interment at Waldheim cemetery.

BYRNE—Mary Byrne, beloved sister of Teresa and Sarah Byrne, at her late residence, 611 S. Loomis-st. Funeral notice later.

CARPENTER—Willard E. Carpenter will be buried at 1:30, Friday, Pine River, Wis., Waushara county.

CRAIGMILE—Mary Jane Craigmile, age 56 years, at residence, 1434 Lunt-av., Nov. 19, mother of Bessie and sister George Patterson. Funeral notice later.

DORAN—Mary Josephine Doran, Nov. 18, 1925, at the home of her daughter, 106 S. Humphrey-av., Oak Park, widow of James, beloved mother of William P., Mrs. Joseph O. Bel Isle, Mary E. and Dora A., fond grandmother of Clement L. Bel Isle. Friends kindly omit flowers. Burial private at Delavan, Ill.

CORNELL—Alice Davis Cornell, suddenly at her home, 243 Hazel-av., Glencoe, Ill.; wife of the Rev. Douglas Hawley Cornell, D. D., mother of Agnes C., Charlotte H., and Clara D. Cornell. Services at the residence, private.

DAVENPORT—Mary A. Davenport, 6913 Perry-av., Nov. 19, 1925, wife of the late Samuel B., mother of Mrs. Fred D. Higgins and Mrs. John C. Zimmerman. Funeral services and interment at Auburn, Ill., Saturday, Nov. 21, at 2 p. m.

DUBOWICH—Henry Dubowich, aged 74 years, Nov. 19, at South Haven, Mich. Beloved husband of Sarah, father of Anna, Woolwich and John. Burial Friday at 2 p. m. from chapel, 3111 W. Roosevelt-rd., Chicago.

GROSSCUP—Caroline Grosscup, nee Schnaitman, Nov. 18, beloved wife of George J. Grosscup, mother of George J., Raymond Charles, and Irwin W. Grosscup, sister of Mrs. Ida Ruehlmann, Mrs. Minnie Rice, and Mrs. Anna Prangley. Services at her late residence, 1615 Belle Plaine-av., Saturday, Nov. 21, at 2 p. m. Interment Rosehill cemetery.

GRABENSTEIN—Amalie Grabenstein, beloved mother of Herbert F. Grabenstein. Funeral Saturday, Nov. 21, at 2 p. m., from late residence, 706 S. Kenneth-av., to Waldheim cemetery.

DEATH NOTICES

GRIMES—William F. Grimes, suddenly, Nov. 19, beloved husband of Mary E. Grimes and father of Charles F. Grimes. Funeral from Rosehill cemetery chapel Friday at 2:30 p. m. Kindly omit flowers.

HANFORD—Merton W. Hanford, Nov. 19, at his residence, 7524 Stewart-av., husband of Mary C. and father of Mary C., son of John M. Hanford, brother of John M. of Buffalo, N. Y., and Mrs. J. C. Denison. Funeral Saturday, Nov. 21, at 2:30 p. m. Interment at Oakwoods.

HOLMSTROM—Martin Holmstrom, age 64, beloved husband of Johanna, nee La Bahn, fond father of Martha, Emma Meine, Amanda Mosiman, Edward, Lydia Mallow, Lena Altpeter, Emily Diedrich, Anna, and the late Albert. Funeral, Saturday at 1:30 p. m. from residence, 3225 Southport-av., to St. Luke's church, corner Belmont and Greenview-av., at 2 p. m. Interment St. Luke's cemetery.

HORN—Mary Anna Horn, Nov. 17, widow of the late John Horn, mother of Elizabeth Christoph, Katherine Christoph, Agnes Daly, Eva C., and Blanche B. Funeral Friday, 9:30 a. m., from residence, 1707 Touhy-av., to St. Jerome's church. Interment St. Boniface cemetery.

HOWER—Henry Bruce Hower, Nov. 19, 1925, aged 5 years, at the residence, 1714 E. 56th-st., beloved son of Mr. and Mrs. Harry C. Hower, brother of Jack C. Hower. Services private.

KNABE—August H. Knabe, suddenly, Nov. 17, 1925, beloved husband of Julia, fond father of Harry L., Arthur J., and Leroy C. Knabe, brother of Henry, Herman, and Minnie. Funeral from his late residence, 1626 Sedgwick-st., Friday, Nov. 20, at 2 p. m. Interment Montrose.

KRAUSE—Christian P. Krause, Nov. 18, 1925, age 73, at his residence, 360 E. Garfield-blvd. Funeral services will be held at Daylight church, 47th-st. and St. Lawrence-av., Friday morning at 10 o'clock. Interment Mount Hope cemetery.

LANNON—Margaret Lannon, nee White, Nov. 18, 1925, beloved wife of Thomas, fond mother of the Rev. J. J., the Rev. J. T., S. J., Sister Mary Seraphia Mary, the late Patrick, Elizabeth, and Genevieve. Funeral Saturday, Nov. 21, at 9 a. m., from residence, 7124 Prairie-av., to St. Columbanus' church, where solemn requiem high mass will be celebrated. Interment Mount Olivet. Member of St. Elizabeth's court No. 31, W. C. O. F. For further information call Atlantic 1600.

LAWSON—Frank B. Lawson, fond brother of George E. and Murray Lawson. Funeral service at memorial chapel, 3 East Garfield-blvd., Friday, Nov. 20, at 2 p. m. Interment Oakwoods. Hamilton, Ont., papers please copy.

LEWIS—Henry Lewis, Nov. 17, age 72 years, beloved husband of Elizabeth A. Lewis, nee Jackson; father of Albert, Edward, Henry, Mabel, Albana, and Joseph, and Mrs. E. Bingle, residence, 5501 Monroe-st. Funeral services at Austin Masonic Temple, corner Fulton and Central-av., Saturday, 2 o'clock, under the auspices of Chicago commandery No. 19, K. T., and Hesperia lodge No. 411, A. F. & A. M. Burial at Forest Home. Member of Washington chapter No. 43, R. A. M.; Jephthah chapter No. 340, O. E. S.; Victory Conclave T. K., and Garden City council, R. A.

MELGES—August Melges, at Delavan Lake, Wis., age 86 years, beloved father of William and Clara, nee Seeger, fond grandfather of Harry and Elenore. Funeral Sunday, 1 p. m., at Delavan Lake, Wis.

PATTERSON—James A. Patterson, beloved brother of Mrs. M. B. Widener, at St. Joseph, Mich., Thursday, Nov. 19. Services at chapel, 1820 S. Michigan-av., Saturday at 3 p. m.

PETERSON—Francis Le Roy Peterson, beloved husband of Marion A., passed away at his home, 803 N. Oak Park-av., Wednesday evening at 10 o'clock. Mr. Peterson was a well known member of the Machinery club of Chicago, being one of its organizers, a charter member, and its first vice president. Member of Medinah Shrine of Chicago, Temple lodge No. 11, Wilmington, Del.; Englewood Masonic chapter 176, R. A. M.; Siloam Commandery of Oak Park, who will have charge of the funeral; Medinah Motor club, and Swedish Engineers of Chicago, Oak Park club of Oak Park, and the Maccabees' lodge of Beloit, Wis. Funeral from late home, Saturday, 2:30 p. m. Burial at Beloit, Wis. Cleveland, Cincinnati, O.; Beloit, Wis., and Albion, Mich., papers please copy.

PIERSON—Henry Pierson, Nov. 17, 1925, beloved husband of Nellie B. Pierson, father of Myrtle C. Hunter, Stephen N. and Wallace H. Pierson. Funeral from his residence, 7719 Eggleston-av., Friday, at 2 p. m. Burial Oakwoods.

QUENZER—Bertha Quenzer, nee Meister, dearly beloved wife of Dr. J. F. Quenzer, devoted mother of Meta Haase and Harriet Piper, dear grandmother of Fred and Arthur Jr. and Grover Piper Jr., sister of Hermine Engelhardt. Funeral from late residence, 2815 N. Racine-av., Nov. 21, 1925, 2 p. m. Interment Irving Park Boulevard cemetery.

ROEDER—George Roeder of 10401 Avenue G. Funeral service will be held at memorial chapel, 3 East Garfield-blvd., Saturday, Nov. 21, at 2 p. m. Interment Mount Greenwood. Member of Brighton Park lodge, No. 854, A. F. & A. M., and Auburn Park chapter, No. 201, R. A. M.

RYAN—James E. Ryan, beloved husband of the late Margaret, nee Enright, fond brother of Mrs. Nellie Strauss and John. Funeral Saturday, Nov. 21, at 9 a. m., from late residence, 7349 Lowe-av., to St. Leo's church, where high mass will be celebrated, autos to Mount Olivet. For information call Michigan 0175.

SAUER—William G. Sauer, Nov. 19, 1925, at his home, 925 Oakdale-av., husband of Mary Agnes Sauer, nee Coleman, father of Mary J. and William A. Services at Graceland cemetery chapel Saturday at 3:30 p. m.

STACHOWSKI—Martin Stachowski, Nov. 18, at 10:30 a. m. Husband of Mary Stachowski. Funeral Saturday, Nov. 21, at 9 a. m., at residence, 5630 S. Winchester-av., to St. Joseph's church, thence to Resurrection cemetery.

STILLE—Augusta Stille, age 78 years, Wednesday morning, Nov. 18, 1925, at Kalamazoo, Mich., fond mother of Johanna Heise, Charles L., Mrs. Clara Heise, Mrs. Minnette Smith, sister of Mrs. C. Last, Mrs. L. Niemeier, Mrs. O. Schmidt, and grandchildren. Funeral Saturday, Nov. 21, at 2 p. m., from chapel, 4115 W. 26th-st., to Concordia cemetery.

TEBBETTS—Henry H. Tebbetts, Nov. 19, 1925, aged 85 years, husband of the late Anna C., father of Harry E., and George E., member of William C. Warren lodge No. 209, A. F. & A. M. Funeral services Saturday, Nov. 21, at 2 p. m., from chapel, 3615 W. 22d-st., to Oak Ridge. Please omit flowers.

TURNER—Alice Jackson Turner, at her home, Glen Ellyn, Ill., Nov. 17; beloved wife of J. W. Turner, daughter of Jennie E. and the late W. F. Jackson, sister of Ella Haben, Ada Dodge, Anna Roberts, Grace Coffman, Bessie Lesher, Frances Hull. Funeral Friday, 1:30 p. m., St. Mark's Episcopal church, Glen Ellyn, Ill. Burial at Oakwoods.

WARREN—Minnie A. Warren, nee Cruikshank, mother of Alexander C. Warren. Funeral 2:30 p. m., Friday, Nov. 20, from residence, 313 S. York-st., Elmhurst, Ill. Burial at Graceland.

WHITEHEAD—Susie Gilkison Whitehead, Nov. 18, 1925, wife of David F. Whitehead, mother of Alexander F., David F. Jr., Leslie S., and the late Stanley H., sister of Mrs. W. T. Hussander. Services at her home, 4709 W. Monroe-st., Friday, Nov. 20, at 1:30 p. m. Interment Rosehill.

WILLIAMS—Mary Ware Williams, wife of Searcy Williams, sister of J. Herbert Ware, at her residence, 5429 Hyde Park-blvd., Nov. 17. Funeral services at St. Paul's church, 50th and Dorchester-av., Friday, Nov. 20, at 2:45. Interment Oakwoods.

ZWEEP—Augusta W. Zweep, soloist of Integrity chapter 803, O. E. S. Eastern Star services at Acacia Park cemetery chapel Saturday afternoon, Nov. 21.
EMMA ENDE, Worthy Matron.
ELSA ROEDER, Secretary.

Elmer Praises Big Zion Choir and Orchestra

Commander MacMillan's Voice Thrills Him.

BY ELMER DOUGLASS.

Last night's series of diversified broadcasts was opened, we will assume, by the First Church of the Nazarene choir, WBCN, 7 to 8. It was a sacred program, sung in a manner that created an atmosphere of quietness and dignity, causing one to pause in contemplation. A sacred program is not easy to get across properly.

A coincidence was the appearance of two male quartets of similar voice characteristics and in a similar type of program on the WEBH 7 o'clock recital and the W-G-N 8:30 program—the Badger Four at WEBH and the Four Legionnaires at W-G-N. And in both cases the selections were lighter in character than we usually hear from these stations at these hours.

There was a recital by H. Archer Colmer, tenor soloist of Trinity Methodist Episcopal church, WMAQ, 8, that was all too brief, for it was a voice that made one long to get closer to it. This was part of a Red Cross program.

The real musical event was the third seasonal opening concert at WCBD, Zion, 8 to 10. When this large musical organization assembles before the microphone in Zion tabernacle there is something doing. There was a choir of 400 voices, orchestra of forty-five pieces, a powerful pipe organ, male and mixed quartets, brass quartets, string trios—all in choice musical selections, and everything done in a big way. Besides, the station was in good tune. Congratulations and many returns.

But the greatest event of the night, and especially so to those of us who listened to the WJAZ programs of two years or more ago, was the hearing of the voice of Commander Donald B. MacMillan, speaking from the radio show at the Coliseum, through the present WJAZ station, from 10:15 to 10:43.

This was an interesting talk, both from a scientific and a human interest standpoint; it was picturesque, thrilling, instructive, and, not least, it was the light, clear voice of Commander MacMillan.

Colombia Rejects Yankee Rail Loan After Debate

[Chicago Tribune Press Service.]

BOGOTA, Colombia, Nov. 19.—Congress closed last night in a stormy political debate, defeating the American loan for railroad construction, which was recommended by the government. A motion for an extension was denied, as the past sessions, the press states, have proved unfruitful and unsatisfactory to the country.

The Ulen Construction company of New York has made a contract with the state of Antioquia and the Colombian government to reconstruct the city of Manizales, desroyed by fire last July, on the basis of 7 per cent commission over the costs, which are estimated at $10,000,000.

LITTLE ORPHAN ANNIE: So Near and Yet So Far

(Friday, Nov. 20.)

RADIO PROGRAMS FOR TODAY

(Standard time throughout.)

WLIB will put its first football game on the air tomorrow. Special lines have been installed to Ann Arbor for the broadcast of the Michigan-Minnesota football game. Quin A. Ryan will handle the microphone during this contest.

SPECIAL programs broadcast direct from the radio show in progress at the Coliseum form the major portion of the radio fare from WLIB, the Liberty station, this evening. During Liberty's first hour, between 7 and 8 o'clock, Fred Hamm and his Liberty orchestra will be playing in the WLIB studio and alternating with the Wolverines, another sizzling jazz band, who will be located at the radio show.

From 9 to 10 o'clock Henry Selinger will present at the Coliseum studio one of his Little Symphony orchestras in a full hour's program of classical and semi-classical selections.

A feature of the WLIB Sunday jazz concert by Fred Hamm and his Liberty orchestra between 5 and 6 p. m. will be the Langdon brothers, Kenneth and Byron, the Hawaiian guitar specialists, furnishing a group of melodious selections.

On WLIB Program


BYRON LANGDON. KENNETH LANGDON
[Drake Studio Photo] [Drake Studio Photo]

DETAILS OF TODAY'S WLIB PROGRAM.
[Wave length, 302 meters.]

7 to 8 p. m.—Fred Hamm and his Liberty orchestra, and the Wolverines.
9 to 10 p. m.—Program broadcast direct from Coliseum radio show by Henry Selinger and his Little Symphony orchestra.
11 to 12, midnight—Ray O'Hara's Crillon cafe orchestra, Jack Chapman's Drake hotel dance orchestra, the Blackstone hotel dance orchestra.

W-G-N PROGRAM

Saturday's football game between Notre Dame and Northwestern will be broadcast by W-G-N direct from Cartier field in South Bend, Ind. W-G-N has been enabled to broadcast this game through the courtesy and coöperation of Station WSBT, the South Bend Tribune station. Paul Neal will be the man at the "mike" instead of Quin Ryan, who is to broadcast the Michigan-Minnesota game for WLIB.

Fred Hamm and his Liberty orchestra form the keystone of a volcanic hour of mirth and melody from W-G-N, THE CHICAGO TRIBUNE station on the Drake hotel, between 8 and 9 o'clock this evening. Assisting Fred and his gang will be Charlie Correll and Freeman Gosden, playing their "ukes" and warbling their own funy dittles; Frieda Leonard and Jewel Barnett, the W-G-N humming birds, and Edward Benedict, showing what the Kimball organ does in the way of jazz.

Between 10 and 11 o'clock Jack Chapman and his Drake hotel dance orchestra and the Blackstone hotel dance orchestra will be busy supplying dance music to W-G-N listeners.

W-G-N will be down at the Coliseum again this afternoon between 3 and 3:30 p. m., broadcasting a special program from the radio show now in progress. Other remote broadcasts during the day are the two feature programs put on the air from the radio-fashion show at the Fair store. There is a morning broadcast between 10:30 and 11 o'clock and an afternoon session between 4:15 and 4:45. Evelyn Simmons and Florence Clifford, W-G-N.'s harmony girls, will headline the afternoon program.

DETAILS OF TODAY'S W-G-N PROGRAM.
[Wave length 370 meters.]

10:30 to 11 a. m.—Special program from radio-fashion show at The Fair.
12:40 to 2:30 p. m.—Luncheon concert by the Drake concert ensemble and the Blackstone string quintet.
2:30 p. m.—Lyon & Healy artist recital, broadcast direct from Lyon & Healy concert hall.
3 to 3:30 p. m.—Special program from radio show at Coliseum.
3:30 to 4:15 p. m.—Tea-time with music by the Marshall Field & Co. tea room orchestra.
5:57 p. m.—Time signals by the Elgin National Watch company.
6:20 p. m.—Closing stock quotations by Paul H. Davis & Co.
6:30 to 7 p. m.—Dinner concert by the Drake concert ensemble and the Blackstone string quintet.
8 to 9 p. m.—Fred Hamm and his Liberty orchestra, Charlie Correll and Freeman Gosden, Frieda Leonard, and Jewel Barnett, in songs.
10 to 11 p. m.—Correll and Gosden, Leonard and Barnett, in songs; Jack Chapman and his Drake hotel dance orchestra, the Blackstone hotel dance orchestra.

OTHER LOCAL PROGRAMS

6:30 and 7 a. m.—KYW [536]. Y. M. C. A. exercises. 7:30—Devotional.
11—WLS [345]. Markets. 12—Farm program. 2—Closing markets.
11—KYW [536]. Markets. 11:35—Table talk. 12—Weather; concert.
11—WHT [400]. Studio features. 11:45—Farm and weather reports. 12—Organ. 12:45—Livestock report. 1—Studio program; string trio.
11—WQJ [448]. Home economics.
12:25—WMAQ [448]. Y. M. C. A. forum. 1—Radio farm school. 2—Program for shutins.
1—KYW [536]. Concert. 2—Road report. 2:30—Closing markets.
3—WQJ [448]. Home economics.
4—WBBM [226]. Harry Sosnik; Sandy Meek; orchestra.
4—WMAQ [448]. Child talk. 4:30—Mrs. Graham Aldis. 5—Child life stories.
5—WGES [250]. Betty Betts and Nan Warford, old time songs; Frances Haugstad, cello; Peter Matthews, basso; organ.
6—WHT [400]. Organ; string trio; Robert York, tenor; Bernice Taylor, soprano.
6—WENR [266]. Concert; Lyric trio; Marie Tulley; Frank Westphal.
6—WMAQ [448]. Organ. 6:20—Family altar league. 6:30—Wide-Awake club.
6:30—WLS [345]. Organ. 7—Lullaby time.
6:35—KYW [536]. Bedtime stories. 7—Concert.
7—WBCN [266]. Fireside hour; meeting of Hobby club.
7—WEBH [370]. Concert; Pauline Sachs soprano; Red Cross talk; Eleanore Kaplin, violin.
7—WQJ [448]. Concert; Lavina Price, pianist; Maude S. Couse, soprano; Henrietta Nolan, violin; Eleanor Wasserstrass, whistler.
7—WMBB [250]. Trianon duo; vocal.
7:15—WLS [345]. Homecoming program of University of Indiana, broadcast from Bloomington, Ind.
7:30—WFKB [217]. Classical program; Kate Berkman, soprano; Grace Miller, contralto.
…5—WHT [238]. Musical program.
8—WBBM [226]. Special program by Imperial male quartet; Kathryn Browne, Chicago Civic opera singer.
8—WGES [250]. Peter Matthews, basso; Veronica Krebs, contralto; organ; John Stamford, tenor; John Brown, pianist.
8—WENR [266]. Orchestra; C. J. Blimm, concertina; Jack Todd, baritone; George Moran, guitar; Harmony four.
8—WMAQ [448]. Wisconsin university football rally.
8:15—WLS [345]. Farm program.
9—KYW [536]. Program of Commonwealth Edison company. 10—Midnight revue.
9—WEBH [370]. "Maytime," by WEBH light opera company.
9—WBBM [226]. Tip trio; Four Crows quartet; David Handler; Morris Silverman, Kristi Kalleta; orchestra.
9—WMAQ [448]. University of Chicago talk on football conference. 9:20—Miss Elizabeth Stokes, soprano. 9:45—Christian Endeavor topics.
9:30—WHT [400]. Musical program.
10—WBCN [266]. Request program.
10—WQJ [448]. Dr. H. Lucille Long, harmonica; the Melodians; Lean Terrill, baritone.
11—WEBH [370]. Orchestra; Rita McFawn and Mary Bieber, songs; Jack Penewell, twin guitar; Irene Beasley.
11—WGES [250]. Reynerston Sisters; Lew Butler; Jack Goodwin; orchestra; Lola-May girls.
12—WENR [266]. Midnight frolic.
12—WHT [400]. Your Hour league.
1 a. m.—KYW [536]. Insomnia club.

OUTSIDE CHICAGO

7—KFNF [266], Shenandoah. Sunday school lesson.
7—WAMD [244], Minneapolis. Schools' program.
7 WCAP [468], Washington. Male chorus.
7—WCX [517], Pontiac. Musical program.
7—WJAR [306], Providence. Margaret Reed; Beethoven quartet.
7—WWJ [353], Detroit. Orchestra.
7:30—KDKA [309], E. Pittsburgh. Musical program.
7:30—KFNF [266], Shenandoah. Organ.
7:30—KSD [545], St. Louis. Irish program.
7:30—WCAP [468], Washington. Shrine band.
7:30—WHO [526], Des Moines. Mixed quartet.
7:45—WCCO [416], St. Paul-Minneapolis. Farm lecture.
8—KDKA [309], E. Pittsburgh. Teaberry time.
8—WDAF [365], Kansas City. Orchestra.
8—WJJD [302], Mooseheart. Mooseheart children; orchestra.
8—WOC [493], Davenport. Troy band.
8—WORD [275], Batavia. Trio; Uncle
8:45—WSOE [246], Milwaukee. "Best Dan.
8—WSB [428], Atlanta. Concert.
8:15—WCCO [416], St. Paul-Minneapolis. Musical program.
8:30—KFAB [341], Lincoln. Musical program by International Typographical Union.
8:30—KOA [322], Denver. Sunday school.
8:30—WHAD [275], Milwaukee. Theater revue.
9—KTHS [375], Hot Springs. Boy Scout program.
9 KMA [252], Shenandoah. Band.
9—WCCO [415], St. Paul-Minneapolis. Negro music.
9—WGHP [270], Detroit. Dance music.
9—WOAW [526], Omaha. Musical program.
9—WSOE [246], Milwaukee. Instrumental, vocal.
9:30—WBAP [476], Fort Worth. Whistler; vocal.
10—KPO [428], San Francisco. Orchestra.
10—LKX [508], Oakland. Anniversary program.
10—WJJD [302], Mooseheart. Studio program.
10:05—WCCO [416], St. Paul-Minneapolis. Orchestra.
10:45—WSB [428], Atlanta. Entertainment.
11—KFI [467], Los Angeles. Tenor; soprano; violin.
11:30—WHO [526], Des Moines. Dance music.
11:45—WDAF [366], Kansas City. Nighthawk frolic.

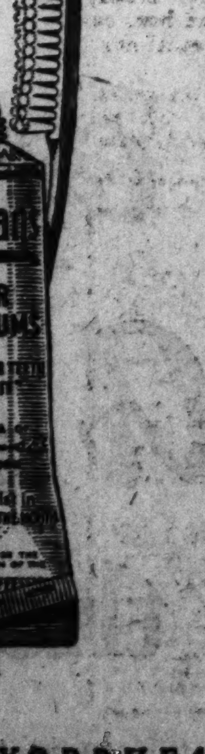

SECTION TWO
SPORTS
MARKETS
WANT ADS

Chicago Daily Tribune
THE WORLD'S GREATEST NEWSPAPER

The Tribune's Te'ephone Number Is
Central 0100

FRIDAY, NOVEMBER 20, 1925.

PRO CHARGE STORM ENRAGES GRANGE

GRUDGES STIR MAROON TILT WITH BADGERS

Both Teams Drilled to Show Strategy.

GORDON LEAVES MIDWAY

CHI GORDON, full back on the University of Chicago grid squad last year, who has been ineligible this season because of scholastic standing, has left school to go into business, it was reported at the university yesterday. Maroon adherents believed Gordon would have been a mainstay of the 1926 squad, his offensive prowess and plunging power having marked him as an exceptionally brilliant player in 1924.

BY WALTER ECKERSALL.

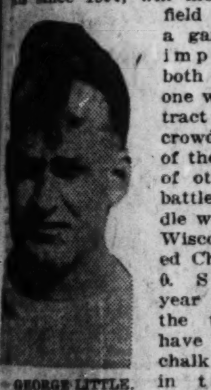

GEORGE LITTLE.
[TRIBUNE Photo.]

Wisconsin and Chicago, football rivals since 1894, will meet on Stagg field tomorrow in a game of great importance to both schools, and one which will attract a capacity crowd regardless of the importance of other gridiron battles in the middle west. In 1894 Wisconsin defeated Chicago, 30 to 0. Since that year elevens of the two schools have battled on chalk lined fields in the hardest kind of struggles. While both teams have been defeated by conference teams this year, each is bent on winning tomorrow's struggle to rate higher in the final Big Ten standing. In addition to being held to a tie score by Ohio State and being defeated by Illinois, Chicago has lost two intersectional contests to Pennsylvania and Dartmouth.

Badgers Show Improvement.

Wisconsin, although it lost to Michigan and was tied by Minnesota, is having a successful season. The Badgers came into their own by winning over Iowa, and if Chicago can be defeated, the season will be considered successful at Madison. The Badgers also defeated Purdue, won their nonconference games in commanding fashion, and should be at the peak of their game tomorrow.

In recent years, Wisconsin has played its best game against Chicago. Last season, the Badgers played the Maroons to a scoreless tie in which the Cardinals had a clear edge in general play. Previous to this game, Wisconsin had been defeated by Iowa, Notre Dame and Michigan.

School Backs Little.

This year a new coaching system has been installed. George Little, head coach and athletic director, has done all that was expected of him. He instituted a new system of play which the players do well to master so quickly. Alumni and students have stood solidly behind the new coach and his theories.

Since these teams first met on the gridiron, Chicago has always respected the fighting spirit of the Cardinal. On several occasions, the Maroons were given the edge on ability and form, but the Badgers rose to the occasion and either won the games or held their opponents to tie scores.

Both Teams Keyed to Win.

Those who journey to Stagg field tomorrow will see another great battle. Both coaches will place their strongest combinations on the field, and indications are the winner will be determined by a small margin. Both have a strong defense for straight plays, but each has shown a weakness against a forward pass offense. The Cardinal was weak against Michigan, and Chicago showed it has a lot to learn of the aerial game in the struggle with Dartmouth.

Wisconsin is expected to unfold a forward pass attack judging from the way Dartmouth's passes bewildered the Maroons. Coach Little undoubtedly will employ a close and open attack, and if the plays of both styles of offense are properly mixed the Badgers will be hard to beat. The Harmon brothers, McAndrews and Kreuz are excellent backs, while the line is the equal of the Maroons.

Kicks May Decide It.

While Little has concentrated all work on this game, the same is true of Coach Stagg of Chicago. It will be the final intercollegiate football game for many of the Midway players who will try to close their careers with a victory.

Many of the games between these teams have been won by field goals. This may be the case tomorrow, as Kubale and Curley have shown sparkling ability to boot the ball over the bar at critical times, and Coach Little will have two or three players well versed in this art. Punting will be an important factor, and the manner in which the kicks are handled may have a bearing on the result.

TribuneDecisions

Decisions of Tribune boxing representatives are:

At Akron, O.—Eddie Shea stopped Willie [illegible] [3]; Don Davis beat Joey Abrams [10].

At Philadelphia—George Siddons beat Roche [illegible] [10]; Joe Shannon knocked out [illegible] Fisher [6].

At Newark, N. J.—George Ward knocked out [illegible] Kort [7].

At Waterbury, Conn.—Honey Boy Finnegan [illegible] Billy Kennedy [12].

THE GUMPS—THE KNIGHT OF THE BATH

Reg. U. S. Pat. Off.; Copyright, 1925, by The Chicago Tribune.

AWAIT MICHIGAN'S FLANK ASSAULTS

Minnesota's wing men, Wheeler (left) and Tuttle are two big reasons why Gopher fans expect their team to break up Michigan's running attack in Saturday's game at Ann Arbor. [TRIBUNE Photo.]

Gopher Sophs Strut; They're Grid Heroes

BY JAMES CRUSINBERRY.

Up at Minnesota the sophomores rule the campus. In most colleges a sophomore is supposed to be something of a goof. In some colleges down east they call 'em gimpers. The sophomore has just recovered from the frivolous ways of the freshman. He has just a little learning, and the old maxim is that a little learning is a dangerous thing.

But Minnesota sophomores have upset the tradition. They are strutting the campus there with more dignity than juniors or seniors. They move in select circles and people take off their hats to them. Any young man wearing "1928" across his jersey has the right of way. He can strut standing still.

This unusual condition of campus affairs was brought about by Dr. Clarence Spears, who moved up there last September to coach the varsity. He found a few ragged remnants of the team of 1924—nothing over which to enthuse. The seniors and juniors who turned out, with only a few exceptions, were not impressive as gridders. They seemed better fitted for proms and teas.

Spears Turns to Sophs.

So Dr. Spears revolved his 280 pound self, and gazed upon the new men, the sophomores. He put them to work and now for the closing games of the season he has a team in the fight for the conference championship. It is a horde of sophomores with just a sprinkling of juniors and seniors. There was only one letter man, Wheeler, on the team that beat Iowa last Saturday. It will be this same crew of sophomores who will battle Michigan tomorrow for the title. Among this crew of youngsters are three fellows who stand out.

In Herbert Joesting, full back, Harold Almquist, quarter back, and Harold Murrell, half back, Minnesota has three sophomore stars who will be candidates for places on the all-conference eleven.

Perhaps their success may be largely due to Dr. Spears and his shift. He has perfected the shiftiest shift of the season. It takes alert men to execute these shifty formations. The team lines up with the forwards rather wide and the backs spread. A couple of signals are given, and at the exact fraction of a second everybody hops. They hop once, twice, perhaps three times and the widespread formation is transformed into an attacking body thrusting at the enemy line.

Deadly Trio Any Time.

It may be Joesting hitting off tackle, Murrell taking it around end, or Almquist receiving it to throw a pass. Any one of this trio can smash, run or pass.

Joesting, with his 190 pounds and six feet in height, is a line plunger de luxe. He hits 'em hard and he hits 'em low. If he doesn't find a hole for ten yards, he bores one for four.

Murrell has almost as much weight and more speed. He has mastered the art of cutting in at just the right time, and he's a hard man to stop.

Almquist is the terror. The third or fourth man who tackles him generally brings him down. By that time he has flung himself forward for eight or ten yards or more.

The sophomores at Minnesota have cause to be proud.

Bo Molenda, full back, is the plunger upon whom Michigan will depend to battle the Minnesota line. He is one of Yost's most consistent ground gainers.

COUNCIL MUST ACT ON STADIUM PERMIT AT N. U.

It is up to the Evanston city council to either grant or reject the application of Northwestern university to build a stadium 46 feet higher than allowed by the present regulations of the zoning board.

A. B. Andrews, chairman of the zoning board, announced yesterday that his organization lacks jurisdiction under the present limitations. "The council will have to add an amendment to the present code for the permit to be granted," he said.

Jerry Jordan Elected Illini Baseball Pilot

Urbana, Ill., Nov. 19.—(AP)—Jerry Jordan of Champaign today was elected captain of the University of Illinois baseball team. Jordan is a second baseman and will fill the vacancy left when Hankin Jestes, who was chosen captain last spring, left school.

Gophers Leave for Ann Arbor; 10,000 Cheer

Minneapolis, Minn., Nov. 19.—[Special.]—The Minnesota football squad left for Ann Arbor tonight after one of the noisiest sendoffs ever accorded a Gopher eleven. Ten thousand rooters were at the station.

Celebration stunts galore marked the departure. The band led the fans in a snake dance from their bonfire on the campus to the depot.

The Gophers' last workout was light. Spears sent his men through a short scrimmage, drilling them in defensive tactics against Michigan plays.

Tackle Hyde Sick.

The team probably will be without the services of its best reserve tackle, Neil Hyde, who has been sick all week. He was with the party that left for Ann Arbor, but he isn't expected to be used against Michigan.

The Gophers will arrive in Chicago early tomorrow morning and will depart immediately for Jackson, Mich., where they will remain until Saturday morning.

More than 3,000 Minnesota rooters and their 100 piece band will leave tomorrow noon for the scene of the Big Ten title struggle.

YOST POLISHES OFFENSE

Ann Arbor, Mich., Nov. 19.—[Special.]—Finishing an intensive preparation of a defense for Minnesota's shattering attack, Michigan coaches turned today to their own offensive.

No matter what the condition of the field may be Saturday, the Wolverines will try to work their famous forward passing game. The team has been practicing this week with gloves on their hands and may use them in the game if the weather requires. The men have become accustomed to the gloves and they offer little impediment in throwing and receiving the ball.

The starting lineup will in all probability be the same as that which played last week against Ohio State. If the field is dry and fast Herrnstein or Babcock may be used at one of the half backs, but otherwise Gregory and Gilbert will play, with Molenda at full back and Friedman at quarter.

All tickets for the game have been sold and another capacity crowd of 48,000 is expected.

BUCK WEAVER'S SUIT DISMISSED

A suit for $20,000 in back salary by George D. [Buck] Weaver, former shortstop for the White Sox, who was one of those suspended in the 1919 world's series scandal, against the American League Baseball club was dismissed by Judge George A. Carpenter in the federal court yesterday, who ordered Weaver to pay the court costs.

Judge Carpenter dismissed the case when Attorney C. A. Williams, counsel for Weaver, failed to appear. The suit was filed Nov. 18, 1921.

GOLD COAST LINE, GHETTO BACKS RUIN HARVARD

Or, if This Isn't What's Wrong, What Is?

BY WESTBROOK PEGLER.
[Chicago Tribune Press Service.]

Boston, Mass., Nov. 19.—[Special.]—Harvard's football team which will have to meet Yale and do or be done for Satuardy afternoon is suffering from a state of affairs. This state of affairs is so complex and contradictory, one man saying one thing and another man calling him a malicious slanderer for saying so, that an outsider would be, in general terms, a sucker to try to analyze it after one glimpse.

However, one may report, without prejudice, the things that are to be heard today in Boston about the state of affairs that is afflicting the Harvard football team.

They are as follows:

Harvard has a Beacon street line and a Salem street back field. In New York this would be the same as saying a Park avenue line and a Delancey street back field. In Chicago it would be equal to saying a North Shore line and a Maxwell street back field.

Why the State of Affairs.

In other and more numerous words, Beacon street in Boston is the same sacrosanct hangout of the Cabots and Lowells and Saltonstalls—and Salem street is the opposite part of town.

The Harvard line includes the Bradford twins for instance, who are distinctly Beacon street, and the back field includes a runty little broken field runner named Izzy Zarakov, whose father is not only in trade, but in the pants trade. Al Miller, an enormous half back, who has done 100 yards in 9 4-5 on the track, also is regarded as a Salem street person.

One man says there are students at Harvard who take a profound disinterest in athletics. A horn-rimmed lot, they are in this version, preferring gymnastics of the intellect, and they would blush to be caught intoning the rickety-raxes and kindred silly syllables of the American college yell.

Some Lose Their Dignity.

The other man admits the soft impeachment that Harvard enfolds many prodigious young intellects, but insists that these youths all subscribe to the Y. M. C. A.'s "A sound mind in a healthy body." They do concern themselves with the fortunes of the football team.

Another man says Maj. Charles Daly, formerly of West Point, back field coach and theoretical subordinate of Chief Coach Bob Fisher, made the worst of a situation that was bad enough in the beginning by insisting on having a strong, heavy back field. Daly was to build a new attack for Harvard, and in the process, Clem Coady, a star tackle, was withdrawn to full back, and Capt. Dolph Cheek, a half back by trade, placed at quarter back where he was very ill at ease.

Change Daly Offense.

After Princeton licked Harvard, the Daly offensive was voted a bust, and Coady was returned to the line. Cheek was sent to half back but now may have to play quarter again in the Yale game owing to the injury of Jake Stafford.

Yale and Harvard and, to a smaller degree, Princeton have always depended largely on the graduates of the eastern prep schools for their football teams. Yale's squad today embraces 17 players from Exeter and Andover and there are nine Exeter men in the Harvard force.

Now a Boston authority, looking into the Harvard future, discerns with alarm that 26 of 37 varsity players in the recent Exeter-Andover game have announced their betrothal to Yale. Only five are coming to Harvard.

And this leads some of Harvard's people to the dolorous belief that the state of affairs will get much worse before it gets noticeably better.

Harry Mason Beats Scotch Lightweight

LONDON, Nov. 19.—(AP)—Harry Mason, lightweight champion of Europe, tonight defeated Johnny Brown, Scotch fighter, on points at Albert hall. The fight went fifteen rounds.

WORRIED

[Underwood & Underwood Photo.]

Red Grange is peeved. He's fighting mad at the rumors he's turned pro already and has signed contracts to enter various businesses, the movies, and pro football. "Nothing to it, yet," Red says. "Wait until after the Ohio game."

Grange Leads Illini Squad to Columbus

Champaign, Ill., Nov. 19.—[Special.]—Cheered by 3,000 students who staged a torchlight parade to the railroad station, Capt. Red Grange and 34 other members of the Illinois football squad departed for Columbus tonight to meet the Buckeyes in the final game of the season Saturday.

The Illini took their final practice this afternoon. Capt. Grange was in it from start to finish, eager to make up for his absence of two days. There is some fear that the Illinois teamwork would suffer because Red was gone two days. The return of the captain stimulated the players, who went through formations with a lot of spirit.

Coach Zuppke evidently plans to stick to the same old lineup. However, Fighting Bob Reitsch, center, and Bernie Shively, guard, have been resting. Ernest Schultz has been broken in at guard and may get a chance against the Buckeyes.

Zupp Rewards Hard Workers.

Coach Zuppke rewarded many hard working members of the squad by taking them to Ohio, favoring men who were not taken to Pennsylvania. The squad was as follows:

Capt. Grange, Kassel, D'Ambrosio, French, Wilson, Squires, M. E. Smith, Drake, Muhl, Brown, Marriner, Knapp, Reeder, Grable, Nelson, Mitterwallner, Shively, Muegge, Kuenall, Schultz, Picard, Reitsch, Wickhorst, Fisher, Green, Britton, Daugherity, Gallivan, Leonard, Hall, Stewart, Greathouse, Hopper, Jenks, and Murray.

The Illini will arrive in Columbus at 1 o'clock tomorrow and work out in the Ohio stadium in the afternoon.

BUCKEYES BATTERED

Columbus, O., Nov. 19.—[Special.]—With the possible exception of Rowan all of Coach Wilce's scarlet and gray players will be able to enter the lineup when Ohio State plays Illinois in the stadium here Saturday, but it will be a crippled team that the Buckeye coach puts on the field. Of his eleven first string players not one is feeling at his best, and at least six can stay in the game only by virtue of grit. Karow, Marek, Rowan, Klein, Clark, and Grim are all banged up from former contests.

In practice this afternoon Wilce sent his men through a snappy light scrimmage. They will be taken to the Hartman farm Friday night for a rest.

City, county, and state officials will wage war on bootleggers and ticket scalpers. Reservations are known to have changed hands for as high as $25, despite the fact that university officials have announced that standing room will be sold as long as there are cash customers. There seems little doubt that Saturday's attraction will reach 80,000, meaning a jackpot of approximately $200,000 to be divided equally between the participating universities.

WILDCATS FINISH HONING CLAWS FOR NOTRE DAME

Purple in Best Form for Season's Final.

Northwestern's football squad, striving valiantly for a place in the sun, wound up preparations yesterday for tomorrow's game with Notre Dame at South Bend.

Coach Thistlethwaite has his strongest combination available for the season's final. Ralph Baker, who played his first full game of the year against Purdue last week, and Tiny Lewis, hard plunging full back, are in peak form. These men will carry the brunt of the Purple's offensive. Baker's toe is expected to be a prominent factor in his team's attack. Last year he scored twice from the field before Notre Dame's Four Horsemen were able to counter with a touchdown.

Won't Claim Big Ten Title.

After practice yesterday Thistlethwaite said Northwestern will make no claim to the Big Ten championship, regardless of the outcome of the Michigan-Minnesota game.

"We have won three conference games and lost one," the Purple leader told reporters. "I wish we could play again the game we lost, but we are willing to stand on our record. It's up to Chicago sports writers and the football public to decide whether we have a right to championship consideration. We shall advance no claim ourselves."

N. DAME WORKS PASSES

Notre Dame, Ind., Nov. 19.—[Special.]—Forward passing was stressed in today's practice as Rockne groomed his men for Northwestern. Notre Dame has not used overhead play much this year, contenting itself with line plunges and end runs, and scouts have learned little of any innovations Rockne may have in this department. The entire squad is in good shape, and Gold and Blue fans expect the team to show its best form of the season.

RIAL ROLFE IS RUNNER UP IN PINEHURST GOLF

Pinehurst, N. C., Nov. 19.—[Special.]—Paul F. Haddock and Jack Heath of Charlotte, N. C., won the all amateur event in the annual mid-south amateur pro matches here today with a card of 69—74—143.

G. J. Murphy of Charles River club and Rial E. Rolfe of Chicago were runners-up with 74—71—145. A stroke behind them came Joseph E. Hotchkiss of New Haven, Conn., a prominent senior golfer, who was paired with Francis T. Keat of Brae Burn, with a card of 74—72—146.

Maurice Risley of Atlantic City and John Forsman of Winged Foot had a card of 73—78—151.

The annual mid-south professional four ball matches ended in a tie here this afternoon.

Leo Diegel, paired with Johnny Farrell, came out all level with Tom Boyd and Peter O'Hara with totals of 133 for 36 holes.

W. G. N., W. L. I. B. to Broadcast Big Football Battles

Both the Michigan-Minnesota game and the Notre Dame-Northwestern game will be broadcast tomorrow from the scenes of the conflict.

Contrary to previous arrangements, Quin A. Ryan will describe the Michigan-Minnesota contest from his radio coop at Ann Arbor, broadcasting over the Liberty station, WLIB. At the same time W-G-N will be broadcasting the Northwestern-Notre Dame struggle from Cartier field at South Bend, with Paul G. Neal at the microphone.

All the cheering, the songs and the band music will be brought to you through the loud speaker. Station WLIB at Ann Arbor—Station W-G-N at South Bend.

HASN'T SIGNED, HE INSISTS, BUT HINTS HE WILL

Likely to Join Bears After Saturday.

BOB ZUPPKE.
[Illini Coach.]

Almost everybody who ever heard of Red Grange, the sorrel top ball carrier of the University of Illinois, filled the air with charges and counter charges yesterday concerning his future activities. When they'd stopped for breath Red heatedly reiterated his oft repeated statement: "I haven't signed anything. I haven't turned pro. And I won't sign until Saturday."

Red's declaration came at the close of Illinois practice before entraining for Columbus, O., where the Illini and the Buckeyes clash tomorrow. It was drawn forth as return fire to the barrage of pro charges which filled the afternoon press.

"O, I'm tired of all these statements that I've turned pro and signed a contract," Red said. "I haven't signed a scrap of paper, and I won't until the end of the Ohio game."

Swears Red Signed Contract.

Thus did Grange, perhaps the only college football player of history who has been besieged by pro football teams, Florida real estate salesmen, sporting goods houses, health resorts, and what have you, answer the most outstanding of his accusers.

The man to win this berth is E. P. Albertsen of Kokomo, Ind. Albertsen gained front page position by sending a sworn statement to a Champaign newspaper in which he alleged that he had been hired as press agent for C. C. Pyle, theater owner, and self styled manager for Grange.

Before accepting this press agent job, Albertsen, says he was shown a contract between Pyle and Red, in which Grange contracted to let Pyle sell Grange's services to numerous enterprises, chiefly pro football teams and movie concerns.

Grange apparently thought a lot of Pyle's ability, for according to Albertsen, Grange only is to draw 45 per cent of all income in connection with his name, and the fluent Mr. Pyle and a certain Dinty Moore, former manager of the Orpheum theater at Champaign, are to divide the rest.

Likely to Join Bears.

In proof of these charges Albertsen gave the names of a number of gentlemen whom he said could verify the contract story.

As one part of his statement Albertsen mentioned that Grange will play with the Chicago Bears. From all surface indications this seems likely. THE TRIBUNE said as much several months ago when it printed the first story concerning Red's pro plans. It also seems likely, in view of the pro association's rules and bylaws, and Grange's own disinclination to injure his amateur standing until the end of the collegiate football season, that no contract has been signed with the Bears.

Maybe, there's just a verbal understanding. And then again maybe there isn't.

Ranking with Mr. Albertsen on his discussion of Red's future is a Calvin Bard of Indianapolis. Bard is manager in the Indiana capital of the Warner Brothers Film company. He was one of the men cited by Albertsen as one who could verify his Grange story about the Pyle contract.

Pro Football, Then Movies.

Bard told a TRIBUNE representative that he hadn't seen the contract. But he had seen Pyle and Grange, he said.

"I know Pyle too well to suppose that he would begin an extensive advertising campaign for Grange's appearance in the south unless he had a written option on Grange's services. I understand that Grange is to play with the Bears and that the Bears have a game scheduled with an all-star team in the south. Grange will receive a large percentage of the gate receipts in the games with the Bears, and this, it is estimated, will total around $20,000.

"I also understand," Bard said, "that Warner Brothers' Motion Picture company is planning to use Grange in a film, 'The College Widow.' He will be featured with Syd Chaplin. The picture has been started, but was recalled to permit Grange to star in it."

Grange's Plans Made.

So it all comes back to THE TRIBUNE's first story. Grange is planning to quit college and cash in on the publicity which he has received as one of football's heroes. He's going to start next week. He's probably going to make his first appearance with the Bears in the Thanksgiving day game with the Cardinals. And after it's Florida and then the movies.

Red says he hasn't signed. True. But it's also likely that Press Agent Albertsen is right when he says Pyle is to be Red's manager. Pyle may have a power of attorney or he may just have Red's word. Certainly Pyle has been doing a lot of talking which Red could hold him to account for if Red hadn't told him to go ahead and make the cash arrangements.

And so far Red hasn't shown any disposition to criticize Mr. Pyle.

Outside of Albertsen and Bard, the Grange spotlight was held yesterday by George Huff, director of athletics,

Bob Zuppke, Illini coach, and President Kinley of Illinois and Maj. Griffith, czar of western conference football.

Griffith broke into print by saying that if Red had signed anything he was ineligible to play against Ohio.

Beware Students, Mr. Pyle.

Huff and Zuppke denied this and said no matter what Grange had signed, if he had not accepted money, he was eligible.

And President Kinley, passing through Chicago, said that he had talked to Red last week and was sure Red was telling the truth when he said he hadn't signed and wouldn't sign until tomorrow.

Now we've discussed the day's rumors and it only remains to report the Illini student attitude.

They're for Red and against Pyle. They think Pyle has been talking too much and by his loquacity has caused all the storm.

If any of these Illinois students meet Mr. Pyle at Columbus, whence he's said to be heading from Florida, it looks like a bad day for the promoter. He might lose the alleged contract, and besides he might lose his shirt.

AMATEURS ASK MORE QUALIFIERS IN TITLE GOLF

Pittsburgh, Pa., Nov. 19.—(AP)—The question of the number who will qualify for the championship rounds in the 1926 national amateur golf tournament has been discussed by officials of the United States Golf association since the last tournament at Oakmont, but no definite conclusion has been reached, W. C. Fownes Jr. announced late today.

The field was limited to 16 at Oakmont, and a large number of the country's leading players failed to qualify. Many leading amateurs were of the opinion the field should be much larger. According to Mr. Fownes, officials of the golf association took the problem under advisement and finally referred it to a committee which will not act until after the first of the year.

SHEA WINS BY TECHNICAL K. O.

Akron, O., Nov. 19.—(AP)—Eddie Shea, Chicago, won a technical knockout over Willie Ames, veteran Akron featherweight, tonight, when Ames was unable to answer the bell for the third round because of two broken ribs received in the second. The bout was scheduled to go ten rounds.

Don Davis, Chicago featherweight, outpointed Joey Abrams in the eight round semi-final.

Kieckhefer and Maupome Divide 3 Cushion Games

Cleveland, O., Nov. 19.—[Special.]—Augie Kieckhefer and Pierre Maupome divided National Three Cushion Billiard league tournament games here today. Maupome won the afternoon contest, 50 to 35, in sixty sessions, while Augie came back in the evening encounter and triumphed, 50 to 29, in forty-two sessions. Augie's best run was 7, getting that in the second game. Maupome registered a pair of fours.

Homecoming to End Season for Morgan Park Cadets

The Morgan Park Military academy heavyweights will close their season Saturday in a tilt with the Northwestern Military and Naval academy of Lake Geneva, Wis., at the Morgan Park gridiron. The game will feature the annual homecoming celebration of the far south side school.

Service Game Tickets Go on Sale Tuesday

Tickets for the Fort Sheridan-Great Lakes football game, to be played at Soldiers' field Dec. 5, will be put on sale at Marshall Field's, the Hub, Spalding's and Wilson's Tuesday. Fort Sheridan officials are promoting the annual battle, as Chicago's army-navy game.

NOTES OF THE CUE ROOMS.

Walter was the victor in the Chicago Billiard league three cushion tournament game at Forest's Broadway parlor last night, beating Lawyer [42], 42 to 24. The game lasted fifty-three sessions, during which the winner made a run of 5 and the loser 4.

DAILY RACING FORM SELECTIONS

CONSENSUS

LEXINGTON.

1—Rapid Day, Garr, Notenough, Marquette.
2—Gaberdine, Five Sixty, Boot to Boot, Lady Von.
3—PRINCE K, Bullet Proof, Sasper, Jupiter.
4—Happy Top, Dusty Mary, Clonaslee, Ada Blackjack.
5—Rothermel, Breakfast Bell, Nancy Langhorne, Sweep Park.
6—Music Shop, Talladega, Huntsman, Snow Man.
7—Atossa, Chef d'Oeuvre, Lord Vargrave, Dorothy Adams.

BOWIE.

1—Token, Mons Meg, Lucky Pick, Goldmawr.
2—Stardale, Endor, Brush By, Swoop.
3—Sea Sand, Kinsman, Reveillon, The Count.
4—ANNA MARRONE II., Chrysalis, Glister, Thomasine.
5—Deronda, Prince Hamlet, Setting Sun, Forest Flower.
6—Martingale, Sakah, Byron, Seaman.
7—Gray Gables, North Wales, Bodansky, Wild Heather.

SMITTY—CLOTHES MAKE THE MONKEY

News from the Race Tracks

LEXINGTON RESULTS.

FIRST RACE—Claiming, purse $800, 3 year olds, futurity course:
Escape, 100 [S. Steele] ...27.80 9.10 4.80
Wild Bill, 100 [W. Garner]. 4.70 3.80
Down Town, 115 [Noel] ... 3.20
Time, 1:12 3-5. Down Town, Dr. Sisk, Frances Johnson, Intake, Ethel K., St. Charles, Spandor, Col. Schooler, Not Enough, and Rock of Ages ran.

SECOND RACE—Claiming, purse $800, maidens, 2 year olds, futurity course:
Mountain Crest, 112 [B'ha] 10.60 6.20 5.40
Bess McCann, 104 [Johnson] 11.80 7.00
Louvain, 107 [Garner] 6.30
Time, 1:13 4-5. Seagrave, Archibald, Little Tan, Specialist, Lady Sandrea, Bastinita, Red Lamp, and Holly Girl ran.

THIRD RACE—Claiming, purse $800, 3 year olds and up, 1⅛ miles:
Ramkin, 102 [Garner] 14.80 4.10 2.60
Spanish Name, 94 [Noel] .. 2.80 2.60
Lighter, 99 [Johnson]... 2.70
Time, 2:08 2-5. Longchamps and Wrangler ran.

FOURTH RACE—Purse $800, 3 year olds and up, futurity course:
Reputation, 108 [Griffin] ... 5.40 3.70 2.90
Menifee, 108 [Harvey] 4.80 2.60
T. S. Jordan, 115 [Noel] 2.30
Time, 1:10 3-5. Sweep Park, Morehead, Dudley, and Burgundy ran.

FIFTH RACE—Purse $800, 2 year olds, futurity course:
Rosebee, 108 [Canfield] ... 4.90 3.80 3.60
Malcolm B. Jr., 113 [K'say] 5.50 4.40
Dark Phantom, 108 [P'hon] 6.50
Time, 1:10 4-5. Florence Mills, Percussion, Ida O'Day, Past Time, Little Cook, Barbara, Neatness, Timothy, and Sport Royal ran.

SIXTH RACE—Claiming, purse $800, 3 year olds and up, mile and 70 yards—
Bear Grass, 104 [Pichon] 4.00 4.20 3.30
Russell Cave, 104 [Maruire] 14.30 8.20
Ruta S., 101 [Steele] 13.70
Time, 1:46 4-5. Gen Cadorna, Bajul, Sister, Josefia, Scottish Chief, and Recommendation ran.

SEVENTH RACE—Claiming, purse $800, 3 year olds and up, mile and 70 yards—
Contact, 101 [Morton] ...18.60 10.70 4.50
Promising Tom, 107 [G'r'r] 7.80 4.10
Time, 109 [Kelsay] 3.20
Time, 1:46 3-5. Repeater, Sir Ralph, Mt. Cave Woman, Runquoi, and Miles S. ran.

LEXINGTON ENTRIES.

FIRST RACE, 3 year olds and up, purse $800, futurity course—Rockcourt, 110; *Rapid Day, 108; *Castilla, 107; Great Beginner, 108; Spandor, 112; *Marquette, 104; *Lady Ione, 105; Cheeron, 115; Kinburn, 113; Why, 109; *Reprieve, 104; Helen Buck, 100; Peter Pom, 112; *Froth, 108; Mill Boy, 113; *Not Enough, 107; *Garr, 107; Capt. Costigan, 113.

SECOND RACE, purse $800, maiden 2 year olds, futurity course—Five Sixty, 113; Free Miller, 113; Unlucky, 113; Frederick Raphael, 116; Gaberdine, 116; Boot to Boot, 116; Lady Von, 113; Dr. Jiggs, 116; Powder, 116; Trumpeter, 116; Osoda, 113.

THIRD RACE, purse $800 claiming, 3 year olds and up, 1 1-16 miles—Hardman, 111; Jupiter, 111; *Sasper, 110; *Noko, 101; Bullet Proof, 115; Prince K, 115.

FOURTH RACE, purse $800, 3 year olds and up, futurity course—Dusty Mary, 107; Al Thomas, 101; Clonaslee, 109; Magic Wand, 104; Agnes Call, 108; Ada Blackjack, 106; Happy Top, 113; Cross Village, 100.

FIFTH RACE, purse $800, handicap, 3 year old and up, 1 1-16 miles—Nancy Langhorne, 108; Rothermel, 112; Sweep Park, 96; Breakfast Bell, 108.

SIXTH RACE, purse $800 claiming, 2 year olds and up, futurity course—*Spanish Day, 100; Mav Stell, 97; *Little Cook, 105; Snow Man, 105; *Adele W., 93; *Talladega, 95; Indianapolis, 107; *Rodrigo, 100; *Huntsman, 110; Northern Miss, 104; Resourceful, 100; *Music Shop, 102; *Tom P., 101; Broad Axe, 109; *Musselion, 105.

SEVENTH RACE, purse $800 claiming, 3 year olds, 1 1-16 miles—Dukedom, 107; *Resonance, 99; Lord Vargrave, 112; Queen Agnes, 104; *Atossa, 104; *Chef d'Ouvre, 102; Rock of Ages, 104; *Dorothy Adams, 99; *June Day, 99. Weather cloudy; track heavy. *Apprentice allowance claimed.

BOWIE RESULTS.

FIRST RACE—Claiming, purse $1,300, 2 year olds, 6 furlongs:
Helen Walker, 103 [Schut'r] 6.70 5.30 3.10
Dr. Carl, 105 [Richards]... 6.80 4.60
Becky Sue, 94 [Munden]... 8.50
Time, 1:15. Billy Mann, Smackover, Yami, Muriel S., Kink, Grotto, Virginia's Choice, Foreland, Fred Dubner, and Flicker ran.

SECOND RACE—Claiming, purse $1,300, 3 year olds and up, 6½ furlongs:
Tod Renesor, 107 [McCan] 185.60 48.40 24.00
Sun Rajah, 118 [Butwell]. 4.60 3.60
Wild Rake, 107 [Finn] 5.50
Time, 1:21 1-5. Noel, Moon Star, Nightshade, New Hope, Lady Boss, Merulin, Eddie Rickenbacker, Tony Griffith, and Faddist ran.

THIRD RACE—Claiming, purse $1,300, 3 year olds and up, 1 1-16 miles:
Rupee, 113 [O'Brien] 4.20 2.90 2.50
Hidalgo, 107 [Harvey] 3.20 2.60
Osage, 111 [Horn]..... 3.30
Time, 1:50 2-5. Bouce, Moon Magic, Trajanus, Rosecloud, Sea Fairy, and Son of Tromp ran.

FOURTH RACE—Purse $1,300, 2 year olds, 6 furlongs:
Ingrid, 110 [Breuning] 23.30 5.90 3.90
†Teak, 113 [Stutts]....... 2.50 2.20
Flerbita, 110 [Barnes]. 3.10
Time, 1:15. Ella M., †Sox, Fly Leaf, Traffic, Orders, Basqualse, and Adria ran. †Mounce entry.

FIFTH RACE—Purse $1,400, all ages, mile and 70 yards:
Lounger, 101 [Harvey]....10.20 4.70 2.90
Kandutt, 102 [Huntamer].. 7.80 5.40
Revoke, 105 [Williams] 8.80
Time, 1:47. Prime Minister, Saratoga Maid, Laddie Buck, and Lockerbie ran.

SIXTH RACE—Claiming, purse $1,300, 3 year olds, 1 1-16 miles:
Federalist, 109 [Barnes] ...7.80 5.40 3.50
Lady Amber'r, 101 [Hunt'er] 6.10 3.30
Kath Crosby, 98 [Thom'on] 3.60
Time, 1:50. First Mate, Fleetwood, Mad Boy, and Capt. Martin ran.

SEVENTH RACE—Claiming, purse $1,300, 3 year olds and up, 1 1-16 miles:
Drumbeat, 103 [Fields]....7.80 4.30 3.30
Clear View, 109 [Thom'on]. 14.30 6.30
Jimson, 118 [Thurber]..... 14.20
Time, 1:51 4-5. The Peruvian, Modo, Old Faithful, Al Boyd, and Roi Confidence ran.

BOWIE ENTRIES.

FIRST RACE, purse $1,300, maidens, all ages, mile and 70 yards—Lucky Pick, 102; Mons. Meg, 115; Token, 115; Kelley, 115; Triste De Goyar, 102; Hellican, 115; Gatewood, 105; Gold Mawr, 115; Portern, 105.

SECOND RACE, purse $1,300, claiming, 3 year olds, 6½ furlongs—†Bike, 107; Yas Sun, 116; Haphazard, 107; Tarnholm, 104; Stardale, 107; *Cindretta, 105; *‡Prattle, 105; *Tempest, 106; ‡Rockover, 104; Good Boy, 104; *Claudius, 105; §Majuba, 113; *Wormwold, 105; Declare, 116; *Barney Wells, 98; *Swoop, 108; *‡The Engineer, 115; Commissioner Cahill, 116; Endor, 116; *Brush By, 110. †Arlington and Fizer entry; ‡R. D. McLean and S. L. Larrabee entry; §Sagamore stable and J. W. Fuhrman entry.

THIRD RACE, purse $1,300, claiming, 3 year olds and up, 6 furlongs—Noble Lady, 105; *Royal Airman, 112; Trevan, 108; *Dr. Charles Wells, 105; *Hootch, 103; Masquerado, 110; Sea Sand, 117; Galatia, 105; Tribune, 110; Lieut. Farrell, 110; Reveillon, 115; *The Count, 113; *Lally, 105; Pole Star, 108; *Jingle, 103; Fair Myrtle, 105; *Kinsman, 112; Cara Mia, 105; *Duke of Marlborough, 103; Dress Goods, 105.

FOURTH RACE, purse $2,000, handicap, all ages, fillies and mares, 7 furlongs—Thomasine, 119; Insulate, 103; Anna Marrone II., 126; Slow and Easy, 110; Chrysalis, 112; Glister, 115.

FIFTH RACE, purse $1,400, claiming, handicap, 3 year olds and up, 1¼ miles—†Capt. Martin, 104; †Setting Sun, 100; Deronda, 108; MacLean, 104; Sir Leonid, 108; Prince Hamlet, 113; Zeebrugge, 107; Forest Flower, 105. †E. K. Bryson entry.

SIXTH RACE, purse $1,300, claiming, 3 year olds, 1¼ miles—*Byron, 112; *North Breeze, 106; Sogzarth Aroon, 111; Simoon, 111; *Levoy, 109; Van Patrick, 108; Sakah, 111; *Normana, 108; *Sea Man, 104; *Tony Beau, 103; Martingale, 104; Sandrae, 101.

SEVENTH RACE, purse $1,300, claiming, 3 year olds and up, 1¼ miles—Yakima, 105; Dernier Sou, 105; *Mitrailleuse, 96; Smarty, 101; Lord Wrack, 101; Wild Heather, 112; Hot Dog, 96; *Invigorator, 100; Ministick, 112; *North Wales, 100; Mystic, 105; Kumonin, 96; *†Bodansky, 105; Gray Gables, 112; Geo. DeMar, 100; *Duckling, 78; *Fornovo, 107; †Peace Pal, 103; Mons. Meg, 100. †T. E. Wilson and H. Haymaker entry. Weather cloudy; track fast. *Apprentice allowance claimed.

Evanston Elks Play Opals for Grid Title

The Opal A. A. eleven and Evanston Elks will play for the championship of the heavyweight division of the Midwest Football league at Pyott park Sunday afternoon. Both are undefeated. Coach Stevenson of Evanston is drilling his players to combat the Opal aerial attack.

Welsh and Mendelsohn Await Bell

Johnny Mendelsohn of Milwaukee will have Mickey Walker's welterweight crown in mind tonight when he takes on the hard hitting Frankie Welsh in a scheduled ten round bout in the indoor arena at East Chicago. Their clash headlines a card of six matches offered by Promoter Jim Mullen.

Fans are promised plenty of action as a veteran boxer will pit his ring skill against the speed and potent punches of a youngster. Mendelsohn's recent bouts in Milwaukee with Jack Zivic and Bobby Barrett were described as sensational by the Wisconsin experts. He is now on the trail of Walker for a chance at the welter title. The Milwaukee fighter has never been down for the count and has boxed the best in his class.

The Chicago boy has been waiting for the chance that he will have tonight to curb the ambitious Mendelsohn. His followers expect him to do Mendelsohn considerable damage with his right hand. Welsh hits fast and hard so that it is difficult to ward off his blows.

In the preliminaries Irish Danny Fagan will meet Teddy Gartin of Denver in an eight round bout; Jack London, the west side boxer, will see action against Al Kline, also of the west side; Willie Brown, the Roosevelt road Jack Rabbit, will take on Al Greenfield for six, Sammy Ratner of St. Paul is scheduled to box Ollie O'Neil of the south side in the third six round match, and Joey Franks and Joe Medill will put on a four rounder as the curtain raiser.

Gardeners Drop Sugar Beets for Carrots, Parsnips

BY FRANK RIDGWAY.

Truck farmers in the Chicago vegetable growing territory are learning to shift their crops to meet the demand for crops that will pay them more profits. An increase in the popularity of parsnips and carrots has recently caused a slump in the production of sugar beets and an increase in these two crops in Cook county.

◆

In the Des Plaines neighborhood a whole army of sugar beet growers have gone out of the business of growing this sugar making vegetable and are taking up with the parsnip and carrot, according to reports. Des Plaines, a sugar beet shipping center, shipped the last carload of beets last Monday and when the final count was made it was found that only ten cars had been shipped this fall. This station of the Cook county beet fields has a record of 160 carloads in a single season.

◆

Since beets, which once sold for $10 to $20, are bringing only $7 a ton, the farmers are turning over their best fields to the growing of parsnips which are selling this season as high as $30 a ton, or $1 a sack. Trucks that formerly came in with four tons of beets to the load are now loaded with parsnips and carrots.

◆

Carrots are running parsnips a close second as a substitute crop for the beets in the truckers' field. Even carrots are bringing the growers $15 a ton, or more than double the price of beets.

Duck Hunting Season Now at Its Crest

BY BOB BECKER.

Lower Illinois River, Nov. 18.—Mallards on the rest grounds, mallards in the air, mallards in the cornfields, mallards in the sloughs. That's the situation down here in the heart of Illinois' famous duck hunting territory, where bankers, lawyers, judges, and others of the clan mix with "the butcher, the baker, and the candle stick maker" in the grand old game of waterfowl hunting.

◆

It's the height of the duck season and you don't have to stay here all week to find it out. Wham! go the shotguns over ponds in the fields, and wham! answer the guns on the club grounds, while river hunters fire their salutes at the passing flocks of bluebills, ruddy ducks and "blackjacks."

◆

Yes, sir, this is one gay period in the life of the river towns whose purses grow fat as the hunters from Wisconsin, Michigan, Illinois, Ohio and other states come and go in pursuit of the migrating water fowl.

◆

And to give the final touch to the November hunting picture the duck bootleggers continue to bark their wares assuring the unlucky hunter with a slim bag that he can buy "nice fresh mallards cheap" and thus return home heavily laden with the greenheads.

◆

For weeks mallards have been fed bushel after bushel of golden corn until they are plump and satisfied. We saw a couple of thousand drift into a feed pen tonight to feast until their carrying capacity was taxed to the limit. It was some picture, take it from us, and if you want to see one of these "outdoor cafeterias" with several thousand satisfied customers, better come down where the Illinois is gently flowing and the mallard is king.

CHICAGO'S HOPES IN HORSE SHOW ON PARADE TONIGHT

Rehearsal Will Be Held at Riding Club.

Prima donnas of horsedom, contenders for the rich prizes in the national show at the Chicago Riding club opening Dec. 8, will be on parade in the big tan bark arena at Ontario street and McClurg court tonight.

It will be a rehearsal for the great show and will be sandwiched in with the regular Friday night polo matches, jumping contests and musical rides at the club.

Redecorate Arena.

The stars of the show ring to be sent through their paces are all Chicago colorbearers. Best known among them is Burgoright, one of the greatest steeplechase horses in America. He is owned by Leslie Behr. Five jumpers, the property of Harry Goelitz, will also be in the ring.

The arena, where all the leading equine aristocrats of America will compete, already is being put into shape for the national show. Decorations are being done over in red and gray and its is believed the new Riding club will offer the most ideal setting for a horse show of any ever conducted in this country.

ENTER LONGVIEW HORSES

Kansas City, Mo., Nov. 19.—[Special.]—The southwest's greatest stables, Longview Farms, owned by Mrs. Loula Long Combs, regarded by many as America's premier horsewoman, will uphold the hope and claim of this region in the Chicago Riding Club's National Horse show, Dec. 8 to 12.

Harness horses owned by Mrs. Combs, which have swept classes in the east, west, and middle western shows this year, and in other years, will be shipped to Chicago Dec. 1 for the riding club's show.

The harness horses she will send to Chicago include Adoration, Admiration, Ovation, Animation, Carnation, Flirtation, Fascination and Ambition.

Included in an additional list the Kansas City woman plans to send to Chicago are six hackneys, four of which were imported from England this year, and two Canadian bred horses. Two of these have yet to meet defeat.

Advertise in The Tribune

PURDUE CRIPPL WILL BE FIT BATTLE INDIA

Harmeson Only Pla Who May Be Out.

Lafayette, Ind., Nov. 19.—[Spe —Engaging in limbering up exe

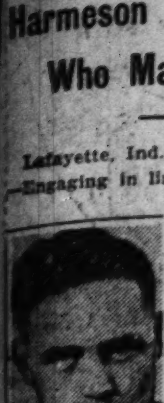

HAROLD HARMESON.
[TRIBUNE Photo.]

and signal the Boilerm held their 1925 practi sio non the lot this after A number of ers, inclu Capt. Harm Taube, Kora Spencer, Deephouse, still on th jured list, the Boilerm leader bein only one un to recover ciently to against In at Bloomi Saturday. In company with C A. Kellog, director of athletics; M. Phelan and Noble Kizer, co Dr. M. P. Lawler and Lon trainers, and Hix Jones, manage following players are schedul leave tomorrow morning for the camp: Linemen—Anderso an, Don Cunningham, Deep Hill, Hogan, Jolly, Lukens, M Mierau, Pillman, Rabe, Reinke, Poncraft, Schotte, Scholl, Snow, er, Stillwell, Thielfall, and W Backs — Hetrick, Capt. Harm Houston, Jolly, Koransky, Le Merkobrad, Spradling, Smiley, Wilcox, Gladders, and Wilson.

INDIANA SQUAD RESTS

Bloomington, Ind., Nov. 19.— cial.] — Following tonight's pr the Indiana football squad went Bloomington Country club to r until time to dress for the hom ing game with Purdue Saturday. Crimson will have the Boilerm bested in weight by about eight p to the man in the dedicatory ga the new Memorial stadium. O ve of their game of games, In players feel confident they can the dedicatory ceremonies with umph over their ancient foe. parative scores give Indiana an chance to win.

HOREMANS HER FOR MATCH WI JAKE SCHAEF

Edouard Horemans, Belgian pion at 18.2 balk line billiard rived in Chicago yesterday and up quarters at the Illinois At club. He began practice at on his 1,500 point challenge match Young Jake Schaefer. Schaefe arrive Monday.

The match will begin a week Monday in Orchestra hall. Bloc 500 points will be played on Mo Tuesday, and Wednesday nights.

◆

The Illinois Billiard association yest announced two match games. O. R. state champion, will play pocket bil against Edward Pihera, Atlantic Billiard champion, Nov. 23 and 24 at the At rooms, 3948 West Madison street, a Outman's rooms, 1154 East 63d street, 1 and 2. James J. Peabody, state b champion, and George W. Nelson, chall meet at Mussey's, 67 West Madison Dec. 3, 4, and 5.

ZBYSZKO MEETS LUNDEEN IN MA SHOW TONIG

Three matches make up the tling card for tonight at the Sta Garter. Whladek Zbyszko, heavyweight, will grapple Alex deen of Boston in the feature Raeffele Grenna, Italian heavyw will attempt to throw any ma against him in a time limit of 1 utes. Tony Audrlick, Lith wrestler, will meet Marine Mack one fall match.

◆

Joe Parelli and Johnny Meyers co training yesterday for the champ wrestling bout scheduled for next night at Dreamland arena. Parelli ing to build himself up to enter as close to 158 pounds as possible. Meyers is training to get down to weight. The terms of the match Meyers to weigh in at 158 or lose forfeit.

BOB GARDNER AGAIN TO HEA GOLF GRO

Robert A. Gardner, member Onwentsia club, has been nom to succeed himself as president Chicago District Golf association annual meeting will be held Dec. the University club. Only one was put in the field.

Other officers selected by Geo Springer, Westmoreland, chair the nomination committee, an other members are: Raymond J. vice president; Morris Wolf, tre Joseph G. Davis, secretary, and Wilson, E. H. Bankard Jr., Fran ren, Leonard Hicks, Herman les, Scott Brown, G. W. Bloss J. T. Ling, G. L. Turnbull, Nor Freer, A. M. Hall, and Lee B. executive committeemen.

LAKE FOREST T PLAY ST. JOH

Lake Forest's undefeated team will meet St. John's M academy of Delafield, Wis., in rated for the midwestern prep pionship, on the Lake Forest 1 o'clock tomorrow. The cont be the feature of Lake Forest's coming program.

C. and C. Bank Five B Western Electric, 3

The Continental and Com Bank basketball team, coach George Sonnenleiter, defeate Western Electric Company fiv 3 last night. Tribolet led the with four baskets. Nine play into the bank lineup, and all scored.

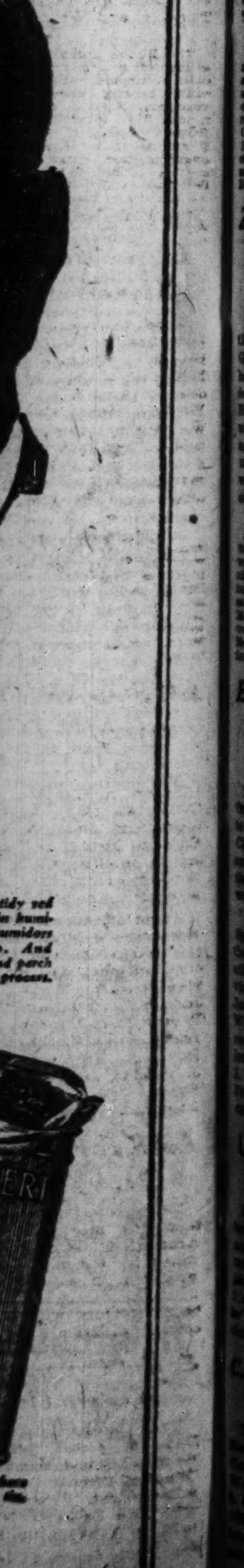

PURDUE CRIPPLES WILL BE FIT TO BATTLE INDIANA

Harmeson Only Player Who May Be Out.

Lafayette, Ind., Nov. 19.—[Special.]—Engaging in limbering up exercises and signal drill, the Boilermakers held their last 1925 practice session on the home lot this afternoon. A number of players, including Capt. Harmeson, Taube, Koransky, Spencer, and Deephouse, are still on the injured list, with the Boilermaker leader being the only one unlikely to recover sufficiently to play against Indiana at Bloomington Saturday. In company with Col. N. A. Kellog, director of athletics; James M. Phelan and Noble Kizer, coaches; Dr. M. P. Lawler and Lon Mann, trainers, and Hix Jones, manager, the following players are scheduled to leave tomorrow morning for the Crimson camp: Linemen—Anderson, Bohm, Don Cunningham, Deephouse, Hill, Hogan, Jolly, Lukens, Malone, Mierau, Pillman, Rabe, Reinke, Ravenscraft, Schotte, Scholl, Snow, Spencer, Stillwell, Thielfall, and Winkler. Backs — Hetrick, Capt. Harmeson, Houston, Jolly, Koransky, Leichtle, Sorkobrad, Spradling, Smiley, Taube, Wilcox, Gladders, and Wilson.

HAROLD HARMESON.
[TRIBUNE Photo.]

INDIANA SQUAD RESTS

Bloomington, Ind., Nov. 19.—[Special.] — Following tonight's practice, the Indiana football squad went to the Bloomington Country club to remain until time to dress for the homecoming game with Purdue Saturday. The Crimson will have the Boilermakers bested in weight by about eight pounds to the man in the dedicatory game of the new Memorial stadium. On the eve of their game of games, Indiana players feel confident they can mark the dedicatory ceremonies with a triumph over their ancient foe. Comparative scores give Indiana an even chance to win.

HOREMANS HERE FOR MATCH WITH JAKE SCHAEFER

Edouard Foremans, Belgian champion at 18.2 balk line billiards, arrived in Chicago yesterday and took up quarters at the Illinois Athletic club. He began practice at once for his 1,500 point challenge match with Young Jake Schaefer. Schaefer will arrive Monday.

The match will begin a week from Monday in Orchestra hall. Blocks of 500 points will be played on Monday, Tuesday, and Wednesday nights.

The Illinois Billiard association yesterday announced two match games. O. R. Pape, state champion, will play pocket billiards against Edward Pihera, Atlantic Billiard room champion, Nov. 23 and 24 at the Atlantic rooms, 3948 West Madison street, and at Ostman's rooms, 1154 East 63d street, Dec. 1 and 2. James J. Peabody, state billiard champion, and George W. Nelson, challenger, meet at Mussey's, 67 West Madison street Dec. 3, 4, and 5.

ZBYSZKO MEETS LUNDEEN IN MAT SHOW TONIGHT

Three matches make up the wrestling card for tonight at the Star and Garter. Whladek Zbyszko, Polish heavyweight, will grapple Alex Lundeen of Boston in the feature bout. Raffaele Grenna, Italian heavyweight, will attempt to throw any man sent against him in a time limit of 15 minutes. Tony Audrlick, Lithuanian wrestler, will meet Marine Mack in a one fall match.

Joe Parelli and Johnny Meyers continued training yesterday for the championship wrestling bout scheduled for next Monday night at Dreamland arena. Parelli is trying to build himself up to enter the ring as close to 158 pounds as possible, while Meyers is training to get down to that weight. The terms of the match require Meyers to weigh in at 158 or lose a $250 forfeit.

BOB GARDNER AGAIN TO HEAD GOLF GROUP

Robert A. Gardner, member of the Onwentsia club, has been nominated to succeed himself as president of the Chicago District Golf association. The annual meeting will be held Dec. 22 at the University club. Only one tickeet was put in the field.

Other officers selected by George W. Springer, Westmoreland, chairman of the nomination committee, and the other members are: Raymond J. Daly, vice president; Morris Wolf, treasurer; Joseph G. Davis, secretary, and W. M. Wilson, E. H. Bankard Jr., Frank Warren, Leonard Hicks, Herman C. Nayler, Scott Brown, G. W. Blossom Jr., J. T. Ling, G. L. Turnbull, Norman B. Freer, A. M. Hall, and Lee B. Vastine, executive committeemen.

LAKE FOREST TO PLAY ST. JOHN'S

Lake Forest's undefeated football team will meet St. John's Military academy of Delafield, Wis., in a game for the midwestern prep championship, on the Lake Forest field at 2 o'clock tomorrow. The contest will be the feature of Lake Forest's homecoming program.

C. and C. Bank Five Beats Western Electric, 39 to 9

The Continental and Commercial bank basketball team, coached by George Sonnenleiter, defeated the Western Electric Company five, 39 to 9, last night. Tribolet led the winners with four baskets. Nine players got into the bank lineup, and all but one scored.

MOON MULLINS—MOON DIDN'T FIGURE ON THE OVERHEAD

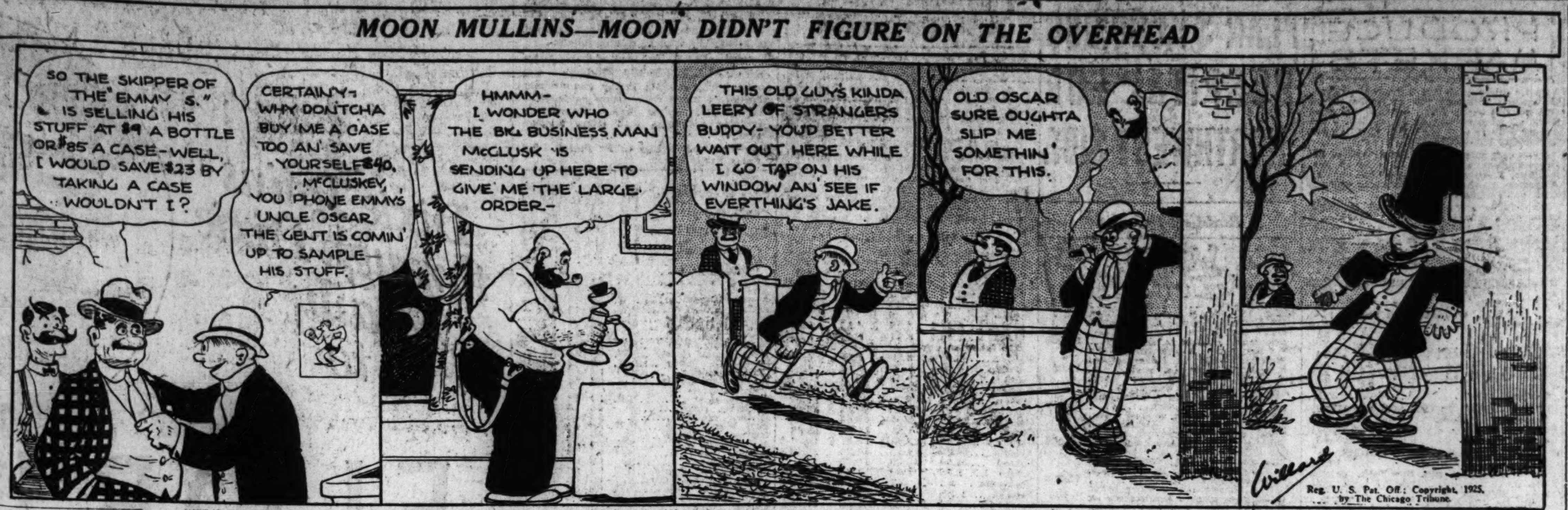

FOR TRUE WORTH

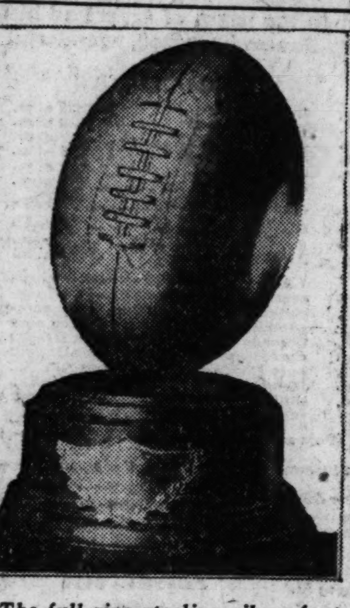

The full size sterling silver football which will be awarded by The Tribune to the football player in the Western conference adjudged to have been of the most value to his team. Red Grange, who was given a similar trophy last year, is not eligible under the rules, which specify a player may be awarded a trophy only once.

ENTRY BLANK.

Third Annual Cross-Country Run—Tribune A. A.

Please enter my name for the cross-country run.

Name ....

Address ....

Athletic Ass'n ....

A. A. U. Registration No ....

Entry blanks must be in the hands of Morrow Krum, Tribune Tower, by noon, Nov. 25.

Senn to Play Alumni Team Thanksgiving Day

Under the leadership of Red Ryan, half back on the 1917 state championship team, former football heroes of Senn High are being organized for the annual clash with Senn's varsity on Loyola field at 10 a. m. Thanksgiving day.

LISLE PLAYS N. DAME FROSH.

Naperville, Ill., Nov. 19.—(AP)—Lisle college football team, champions of the northern Illinois junior college conference, will meet the Notre Dame freshmen on the Lisle gridiron near here Sunday afternoon.

Tribune Race Draws Entries from Colleges

BY MORROW KRUM.

Athletes from three great universities are planning to enter The Tribune Athletic association's third annual cross country race, according to word received at Tribune Square yesterday.

Harry Gill, coach of the University of Illinois, in a letter to THE TRIBUNE, requested entry blanks for his cross country team. Tom Eck, generalissimo of the Maroon track team, announced that several of his athletes would compete, and Frank Hill, skipper of the Northwestern runners, made a similar announcement.

Can't Run for Schools.

Conference rules prohibit any athletes from competing in games on Sunday. Consequently runners from conference schools will have to run "unattached" in THE TRIBUNE race. So, though the names of their schools cannot be carried to glory, the runners themselves may win valuable trophies if their fleetness and endurance brings them in among the first 30.

The Warren Avenue Congregational church entered four men yesterday. They are C. C. Thornbury, Emmet Sheehan, Lewis M. Cohen, and R. Duncan. William Zapf and Leo McNeil entered unattached, and Ted Carpenter entered from Case Park.

Two out of town entries were received. One was Walter A. Kinsella, a widely known distance man who is a member of St. Anselm's A. C., New York. The other was John Robinson, member of the Kenosha, Wis., A. A.

Entries Close Shortly.

The run will be staged Sunday, Nov. 29, at 2 o'clock, in the large field in Washington park. The racers will travel four times around a one mile and a quarter route for a total of five miles. There is a team trophy, a silver loving cup for the winner, and thirty gold, silver, and bronze medals for the first thirty men to finish.

The entry blank printed in the paper should be filled out, signed and mailed to The Tribune A. A. at once. Entries close at noon, Nov. 25. Blanks also may be had at THE TRIBUNE public service bureau, 11 South Dearborn street, or at the information bureau in the lobby of The Tribune Tower.

Lane Tech and Tilden Tech Meet in Soccer Title Today

Lane Tech and Tilden Tech High school soccer teams will meet at Bricklayers' field, Thirty-fifth street and Wentworth avenue, at 3:30 today, to decide the soccer championship of the City league.

CAGE LEAGUE MEETING.

The Innerstates Athletic Association Basketball league, girls' division, will hold a meeting tonight at 211 South State street, at 8 o'clock. There are openings for two more teams.

In the WAKE of the NEWS

RED GRANGE'S STATUS.

THE WAKE does not recoil in horror from the thought of Red Grange receiving $40,000, or even $10,000, for services as a professional football player immediately after the close of his collegiate football career.

If the amount were $500 or $1,000 we might question whether it was good judgment to sell a reputation based on such performances and publicity for so small a sum. Entering the pro field unquestionably diminishes value as a business prospect. Rightly or wrongly, business men regard such action as evidence that a boy primarily is an athlete rather than a university product preparing for life's work.

The Wake is informed that Grange can graduate with his class only by making a run through his studies equal to his best efforts on the gridiron. He is not a poor student, except that his time has been so occupied he has not been able to follow the curriculum pace, according to our information.

So it seems almost a certainty that Grange will drop out of college, temporarily at least. He needs money. How many tons of ice would he have to deliver to earn $10,000?

The Wake's concern is that a player who has done what Grange has leave college, if he leaves, with no smirch attached. If we were Grange and intended to play pro football immediately after the Ohio contest—whether or not we had actually signed a contract—we would so state, leaving it up to the Illinois and Ohio athletic authorities to determine our playing in the final college game of the season.

* *

An Anti for the Movies.

Dear Wake: Do you really think he will? Do you think "Our Red" will be seen on the silver screen? I hope not. Why? Because athletes are he-men, and as a rule movie stars are just blah. We love to watch 'em, and that's all. I've followed Red through all his three years at Illinois, and my idea of a big disappointment would be to see him with one of Hollywood's favorite "wamps" draped around his neck. I suppose this will call forth disapproval from my sex, but honest, Harve, don't you agree with me? Men should be MEN. Mary.

* *

When I Was a Kid, I Thought—

That people who had curly hair got that way by not using combs.—Orphan Mannie.

That adults could not shed tears; therefore never wept.—R. B. S.

That a big "butter and egg man" was a dealer in produce.—Buckeye.

The Flapper Girl.

Just listen to my oratory
On a subject which is new,
For I'm entirely modern
In everything I do.
My hair is bobbed—my stockings rolled,
I've tailored gowns to match;
I never think of mending,
For I do not like to patch.

I've laid aside my fancy work,
For it is obsolete,
And instead of staying home at night
I'm always on the street.
This, with the usual cigaret,
Forms the life of the flapper gal—
I'm mighty glad I'm one of them,
For I always have a pal.

BILL REED'S WIFE.

* *

This Wake Is Conducted By Harvey T. Woodruff. Help! Help!

* *

Gophers vs. Wolverines.

After Notre Dame had beaten Minnesota, 19 to 7, one of the South Bend coaching staff remarked, "Lord help the teams that meet Minnesota at the end of the season." Iowa already has felt the truth of that forecast, 33 to 0.

Minnesota has developed slowly. Dr. Spears' plays are complicated and require time for mastery. The Gophers are at the top of their form, with no apparent weakness, unless against forward passes, in which Michigan, with Friedman, is supposed to excel other Big Ten outfits.

Michigan, with a good line against which a touchdown has not been scored this season, developed early for Wisconsin and Illinois. It has not seemed as strong relatively since. Dartmouth proved that a good passing attack will defeat a strong defense and a fair attack. The issue hinges on Minnesota's attack and its defense against passes.

* *

Noting that the passing of Grange as a college player will cause deep regret at Illinois, Helper Paul Held II. chirps: "Will it cause as much regret as the passing of Oberlander caused the Maroons?"

* *

Dumbbell Pomes.

When bright the day and I would shirk,
It never fails me. . . . I gotta work.
When rain pours down and sours me,
It never fails. . . . I'm off and free.

ROY L. BENGAL.

* *

Do You Remember Way Back When:

A big thrill in visiting Chicago was to stop at Hannah and Hogg's to see the "longest bar in town," then go upstairs to Sam T. Jack's and see the warmest show in town?—O. C. B., Michigan City, Ind.

Bears Build Air Defense for Packers

The Green Bay Packers, who meet the Chicago Bears in a National Professional Football league game at Cub park on Sunday, are rated as one of the strongest teams in the circuit, despite the fact that they haven't had much of a record for winning games. The Packers have had some bad breaks in their games this year, having lost two contests by narrow margins.

Early in the season the Green Bay team defeated the Bears at Green Bay with its great forward passing attack, and the north side eleven's coaches are working this week to build up a defense against the aerial attack. In Curley Lambeau, Green Bay has a great forward passer, while Llewellyn, Mathys, Norton, and Basing are skilled in snaring the oval.

The Bears will have several new plays to combat the Packers.

Capt. Paddy Driscoll and his Chicago Cardinals are working hard to evolve a defense against the dangerous line attack which the Dayton Triangles will present in their league game with the Cards at Comiskey park on Sunday.

Swanson and Mahoney, new players, who joined the Cards last week, are well thought of by the south side fans and will be seen in action again on Sunday. Al Bloomer, end, and Red Dunn, back, have recovered from their injuries and will also be ready to play.

LARGE RECEIPTS HAMMER DOWN PRICES OF HOGS

CHICAGO LIVE STOCK

HOGS.

Receipts, 38,000; shipments, 8,000.

Bulk of sales	$10.70@11.45
Heavy butchers	11.25@11.55
Butchers, 180@250 lbs.	11.25@11.55
Heavy and mixed packing	9.75@10.75
Rough and heavy packing	9.40@ 9.70
Medium weights	10.70@11.30
Light bacon, 160@190 lbs.	11.15@11.55
Selected, 140@155 lbs.	11.30@11.65
Pigs, poor to fancy, 50@135 lb	8.00@13.00
Stags, subject to dockage	9.25@10.25

CATTLE.

Receipts, 16,000; shipments, 4,000.

Prime steers, 1,100@1,500 lbs.	13.60@14.50
Good to choice, 1,050@1,500 lb	9.40@13.50
Poor to good, 960@1,500 lbs.	7.00@11.00
Yearlings, 700@1,150 lbs.	8.50@13.60
Low grade killing steers	5.00@ 7.00
Bulk of beef steers	8.50@12.10
Fat cows and heifers	4.50@10.50
Bulls, poor to choice	3.75@ 6.90
Poor to fancy calves	8.00@11.25
Stockers and feeders	5.50@ 8.75
Western range steers	5.50@11.50

SHEEP AND LAMBS.

Receipts, 13,000; shipments, 3,000.

Wethers, poor to choice	7.50@10.50
Ewes, fair to best	6.00@ 8.50
Fed western lambs	14.75@16.00
Native lambs	14.75@16.00
Native lambs, culls	10.50@12.50
Feeding lambs, fair to best	14.75@16.00

COMPARATIVE PRICES.

HOGS—Bulk of sales	$10.70@11.45
One month ago	10.80@11.80
One year ago	8.50@ 9.30
CATTLE—Bulk of beef steers, yesterday	8.00@12.00
One month ago	8.25@14.00
One year ago	8.50@11.50
SHEEP — Fed western lambs, yesterday	14.75@16.00
One month ago	14.50@15.50
One year ago	13.25@13.85

Buyers took advantage of the overrun in hog receipts yesterday and forced the average price down another 10c at $11.25, equal to the lowest in over two weeks. Practical top dropped to $11.55, lowest since Nov. 3, light light, weighing 140@150 lbs, at $11.60 @11.75, being no criterion. "Roaster" pigs averaging 65 lbs reached $12.25. Range of prices is narrowest of the season, due to strength noticeable in packing grades, despite the decline in best hogs this week. Quality rated better. Receipts at 38,000, including 3,600 "directs," exceeded expectations by 4,000. With 20,000 estimated for today, against 22,256 the previous Friday and 62,574 a year ago, traders were less pessimistic late in the day.

The largest Thursday cattle receipts since May, at 16,000, reversed conditions in the steer market, which has been in a strong position for several days. Prices tumbled mostly 15@25c on all but choice steers. Butcher stock shows 25@50c and in some instances as much as 75c to $1 decline on heifers, comparing with the week's high point. Choice 1,431 lb steers topped at $13.15 and 807 lb yearlings at $12.75, with most sales within a range of $8.00@12.00. Calves slumped 50c. Stockers and feeders were scarce and in good demand at recent advances.

Lamb Market Stronger.

Several bands of natives lambs to city butchers and shippers reached the $16.00 mark in yesterday's strong market, with a bigger quote of good 85@91 lb averages above $15.50 to local packers. The latter paid upwards to $15.75. Top fed western lambs to shippers rested at $15.85. Aged and yearling sheep held firm, choice 101 lb fed western yearlings at $12.50 to packers and light ewes at $8.50 to shippers and $8.25 to packers. Handy weight matured wethers reached $9.75. Feeding yearling wethers were held above $12.00. Old feeding ewes, $4.50@6.50. Feeding lambs were scarce and strong.

Receipts at Chicago for today are estimated at 4,000 cattle, 20,000 hogs and 9,000 sheep, against 4,686 cattle, 62,574 hogs, and 13,036 sheep, the corresponding Friday a year ago.

Yesterday's Hog Purchases.

Hog purchases yesterday by Chicago packers, including "directs" follow:

Armour & Co.	5,400	Indep. P. Co.	1,500
Swift & Co.	1,400	Brennan P. Co.	1,300
Hammond Co.	800	Agar P. Co.	700
Wilson & Co.	2,700	Others	2,500
Boyd-Lunham	1,400	Shippers	8,000
West. P. Co.	2,500		
Roberts & O.	1,400	Total	30,700
Miller & Hart	1,200	Holdover	13,000

IN FOREIGN STOCK MARKETS.

LONDON, Nov. 19.—(AP)—Bar silver, 32⅛d per ounce. Money 2¾ per cent.

Discount rates: Short bills, 3¾@3 10-16 per cent; three months bills, 3¾@3 1-16 per cent. The weekly statement of the Bank of England shows the following changes in pounds:

Total reserve decreased 61,000.
Circulation decreased 317,000.
Bullion decreased 378,000.
Other securities decreased 1,361,000.
Public deposits increased 1,979,000.
Other deposits decreased 2,568,000.
Notes reserve decreased 69,000.
Government securities increased 845,000.

The proportion of the bank's reserve to liability this week is 21.54 per cent; last week it was 21.43 per cent. Rate of discount 4 per cent.

PARIS, Nov. 19.—(AP)—Prices moved irregularly on the bouse today. Three per cent rentes 44 francs 95 centimes. Exchange on London, 122 francs 40 centimes. Five per cent loan, 50 francs 70 centimes. The dollar was quoted at 25 francs 25 centimes.

Weekly statement of the Bank of France shows the following changes in francs:

Gold at home increased 16,000.
Silver in hand increased 890,000.
Notes in circulation increased 261,522,000.
Treasury deposits decreased 14,276,000.
General deposits increased 713,000.
Bills discounted increased 160,429,000.
Advances decreased 32,369,000.
The bank advanced to the state 250,000,000 francs.

COFFEE MARKETS.

NEW YORK, Nov. 19.—(AP)—COFFEE—Futures opened unchanged to 16 points lower, closing at net losses of 13 to 25 points.

	Sales. Bags.	High.	Low.	Close.	Prev close
Dec.	3,500	17.70	17.50	17.57	17.70
March	2,500	16.86	16.80	16.80	17.02
May	4,250	16.40	16.22	16.27	16.51
July	5,000	16.00	15.80	15.83	16.08
Sept.	4,250	15.40	15.24	15.25	15.50

Spot, quieter; Rio 7s, 18 to 18¼; Santos 4s, 23¼ to 23½. Brazilian port receipts, 46,000; Jundiahy receipts, 18,000.

FINANCIAL NOTES

Douglas Pectin corporation announces it will retire on April 1, 1926, the $375,000 Douglas Packing company 10 year 7 per cent sinking fund debenture bonds at 105 and accrued interest. The bonds are not due until April 1, 1932. This will leave the corporation free of funded debt.

American Locomotive company has an order from the Tennessee Central railway for four mountain type locomotives and the Central of Georgia has ordered five of the same type from Baldwin Locomotive works. The Wabash railway is in the market for 25 switching engines, and Norfolk and Western is inquiring for ten mountain type locomotives.

Plants of the Bethlehem Steel corporation are operating at an average of 82 per cent of capacity, compared with about 80 per cent a month ago, and less than 60 per cent through the third quarter. The corporation's plant reconstruction program is almost completed.

PRODUCE MARKETS

Butter prices in leading markets showed little change, although the undertone in the east was not overly firm. Demand was slow. Sales of 76 cars storage standards for December delivery were made here at 44½@45c. Cheese dull but steady.

Fresh eggs sold fairly at former prices, but the undertone was not as firm as of late. Receipts, 1,440 cases. Sales of 314 cars refrigerator standards for December delivery made at 34¾@35¼c.

Live ducks and geese declined 1c, while other poultry was unchanged. Receipts, 9 cars and 2,005 coops.

Demand for potatoes was slow and market little changed. Wisconsins sold at $3.50@3.75 per 100 lbs. Receipts, 66 cars, with 301 cars on team track.

WHOLESALE CREAMERY BUTTER PRICES

	Chicago—Whole milk.	Chicago—Centralized.	New York	Boston.	Philadelphia.
93 score	....	....	53	....	53½
92 score	.50¾	....	52	51	53
91 score	.49	....	51	50	51½
90 score	.47	45¾	49½	48	49
89 score	.45	44	47½	46	46
88 score	.44	43	46½	45	44½
87 score	.43	....	45½	44	44
86 score	.42	....			

BUTTER PRICES TO CHICAGO RETAILERS

Score—	Tubs.	Prints.	Cartons.
Best [92-94]	.52½-55½	54 -57	54½-57½
Good [89-91]	.49 -51	50½-52½	51 -53

WHOLESALE CHEESE PRICES.

	Chicago.	*Wisconsin.	New York.	Philadelphia.
Flats	....	....	26¼-27	26 -26¼
Twins	22½-23	....	....	....
S. Dais.	23 -23¼	23¼	....	25
D. Dais.	22½-23		....	....
Y. Ams.		22¾	25¼-25½	....
Lghns	23 -23¼	22¾	....	24¾-25¼
Sq. pts.		24¾	....	....

*Previous day.

POULTRY—WHOLESALE.

Turkeys	35c	Geese	17c
Hens, heavy	24c	Roosters	16c
Springs	24c	Ducks	22c

EGGS.

Extras	66@67c	Dirties	25@35c
Fresh eggs	55@60c	Checks	24@34c
Misc. firsts	55@58c		

VEGETABLES.

Beets, bu	$ .65@ .75
Cabbage, home grown, crate	1.25@1.50
Carrots, bu	.70@ .75
Cauliflower, crate	2.75@3.00
Celery, Michigan, square	1.25@1.75
Eggplant, crate	2.00
Lettuce, head, crate	3.50@5.00
Onions, 100 lb sacks	2.50@2.75
Peppers, hamper	.75@1.25
Radishes, dozen bunches	.75@1.00
Spinach, crates	4.75@5.00
String beans, hamper	2.25@6.00
Tomatoes, lug	1.25@2.50

WALL STREET NOTES

NEW YORK, Nov. 19.—(AP)—There was a marked subsidence of selling pressure in today's curb market and prices made irregular recovery from recent weakness. High grade oil shares showed a marked improvement in tone. Humble and Vacuum each advanced about two and one-half points and Standard Oils of Indiana and Kentucky, Gulf and Magnolia showed net gains of a point or more. Lion duplicated its recent high record, but Reiter-Foster and Pennok were heavy.

Revival of activity and strength in General Baking A, which showed an extreme gain of over 4 points at 80½, a new high record, was one of the outstanding features of the industrial list. Electrical refrigeration issues were mixed, Kelvinator and Serv-El showing substantial fractional gains, while he Nizer issues closed about a point lower. Franklin and Stutz advanced about a point each to 31 and 15½, respectively, but the other motors moved within narrow and irregular limits. Radio shares were heavy, Garod breaking over six points.

Electric Investors was subjected to heavy profit taking following the announcement f a 10 per cent stock dividend, closing 4½ points lower at 71¾. Most of the other public utilities moved upward, Lehigh Power securities scoring an extreme advance of five points at 188, while Power Corporation of New York, United Light and Power, United Gas and Improvement, and a few others closed one to two points higher.

The rallying power displayed by railroad lines imparted a firm tone to bond trading. A spectacular rise of more than eight points in Chesapeake and Ohio convertible 5s to a new high price for the year, was the principal feature of trading. Reports that a favorable decision on the Nickel Plate merger was in sight stimulated a demand for all the Van Sweringen issues, including the Erie convertible 4s.

Other semi-speculative rail obligations also found favor with buyers. St. Paul issues were active and higher in anticipation of a reorganization compromise and substantial gains were recorded by Denver and Rio Grande Western 5s, Chicago and Eastern Illinois 5s, Chicago Great Western 4s, Long Island 4s, Boston and New York 4s, New Haven 4s, and Frisco income and adjustment 6s.

Constructive operations also were effective in oil, copper, rubber, and sugar liens. Gains of one to more than two points included Skelly, Sinclair, and Pan-American oil issues, Kelly-Springfield Tire 8s, Goodrich 6½s, Anaconda 7s, and Eastern Cuba Sugar 7½s.

PLAN $1,000,000 HOSPITAL FOR NORTHWEST SIDE

Building Permits

There were 45 building permits issued yesterday, for a total of $762,500. Those for $10,000 or more were:

3959 W. Division-st., 2 story brick, Mainatus Bros., owner; I. Forten, arch.; C. Arxianus, mason and carpenter; cost	$25,000
240 E. 115th-st., 2 story brick flats, Dr. J. Eterno, owner; A. F. Hughes, arch.; Kensington Construction Co., mason and carpenter; cost	12,000
8023 Rhodes-av., 3 story brick, John Stewart, owner; R. Kling, mason; F. Swanson, carpenter; cost	18,000
201 S. Central-av., 3 story brick, Charles Sheldon, owner; M. L. Bern, arch.; Goldberg & Cohen, mason and carpenter; cost	30,000
6650-52 Glenwood-av., 3 story brick, John Kosa, owner; Highland & Corse, arch.; R. Lundberg, mason; Economy Bldg. Co., carp.; cost	50,000
4934 Winthrop-av., 3 story brick, H. Sibenaller, owner; A. Noman, arch.; R. Lundberg, mason; H. Magnusson, carpenter; cost	75,000
1507-09 Sherwin-av., 3 story brick, O. Knittle, owner; Koenigsberg & Weisfeld, arch.; E. Edlund, mason; cost	60,000
6157-59 S. Washtenaw-av., 3 story brick, Doerna Bros., owners and carp.; C. Lautz, arch.; Henry Bros., mason; cost	75,000
424-26-28 Normal-pkwy., 3 story brick, C. Dahlquist, owner; R. France, carp.; Anderson & Hinblad, masons; cost	60,000

BY AL CHASE.

Work is to start soon after the first of the year on a $1,000,000 hospital for the northwest side. It will be designed by Hermann J. Gaul for the Poor Hand Maids of Jesus Christ, a Catholic order, which will operate the institution. It will be known as St. Ann's hospital. The present St. Ann's hospital at 4900 Thomas street will be remodeled into a nurses' home.

The new hospital will stand on a ten acre tract bounded by Lavergne and Lamon avenues, West Division and Thomas streets. The building will be four stories and will have 125 private rooms. The present hospital has sixty-five rooms.

Sells Ten Acre Tract.

The organization which operates the hospital formerly owned the ten acre tract just west of the new site. This was sold some time ago to the Dittenhoefer Realty company which has subdivided it.

The southeast corner of Leclaire avenue and West Division street, part of this ten acre tract bought by the realty firm, was sold yesterday to Frank P. Schutte and Daniel F. Johnson for an indicated $28,000. The property is 150x100. William B. O'Brien was attorney in the realty deals for the hospital owners.

Sells Block for $180,000.

Clyde Edmonds, vice president of the Washington Park National bank, has sold the entire block of east frontage on State street, extending from 81st to 82d street, to Max Goldberg for a reported $180,000, through Cramer, Foot & Co.

Preston W. Grounds has bought a fifty acre tract on the north side of the Glenwood-Lansing road, west of Torrence avenue in Bloomtownship, from William Krause and others for an indicated $54,000. Mr. Grounds then transferred title to the Reliance State bank as trustee.

The old building, formerly used as a sanitarium at the northeast corner of Ashland boulevard and Harrison street, lot 250x148, has been sold by the Lindlahr Sanitarium company to Otto Michel Rice for an indicated $200,000, subject to an incumbrance of $75,000.

DRY GOODS AND GARMENT NEWS

[Copyright: 1925: Fairchild News Service.]

NEW YORK.—No change was noted today in the local gray goods market. Prices did not change from the previous day.

NEW YORK.—The raw silk market here showed firmer tendencies today with a moderate amount of business being transacted and a fair demand reported. Prices were up 5c on all items.

NEW YORK.—The local burlap market showed little activity today. Most centers reported inquiries. Shipment figures for October of 98,000,000 yards to the North America had no effect here.

MONEY AND EXCHANGE

Money in Chicago firm at 4½@4¾ per cent on collateral; commercial paper, 4¼@5 per cent, 5@5½ per cent over the counter. Bankers' acceptances, 3⅝@3¾ per cent. New York exchange, by wire, par; by mail, 14@20c discount. Chicago bank clearings yesterday were $111,800,000, compared with $145,800,000 a week ago and $114,700,000 a year ago.

NEW YORK MONEY MARKET.

NEW YORK.—Prime commercial paper, 4¼. Call money easier; high, 4¾; low, 4½; ruling rate, 4¾; closing bid, 4½; offered at 4¾; last loan, 4½. Bar silver, domestic, 69⅝c; Mexican dollars, 53¼c. Call loans against acceptances, 4¼; time loans firm; mixed collateral, 60-90 days, 4¾@5; 4-6 months, 4¾@5.

FOREIGN EXCHANGE.

Closing foreign exchange in amounts of $25,000 or over between banks as quoted by the Illinois Merchants' Trust company:

	Nov. 19.	Nov. 18.	Wk. ago.	Yr. ago.
London— Cables	484.50	484.50	484.75	463⅝
Checks	484.25	484.25	484.50	463⅜
Paris— Cables	3.97¼	3.96	4.05	5.25
Checks	3.96¾	3.95½	4.04½	5.24½
The following quotations are for checks:				
Italy	4.01¾	3.99¾	4.04½	4.33½
Antwerp	4.53¼	4.53½	4.54	4.83
Swiss	19.28½	19.28½	19.28	19.28½
Holland	40.23½	40.24	40.24½	40.20½
Sweden	26.77	26.76¼	26.74½	26.87
Norway	20.47	20.48	20.12	14.84
Denmark	24.94	24.99½	24.64	17.62
Spain	14.23	14.25	14.28	13.62
Germany	23.81½	23.81¼	23.81½	†23 4-5
Austria	14.25	14.25	14.25	.0014¼
Poland	15.50	15.90	16.75	....
Greece	1.33	1.34	1.34	1.77¾
Roumania	.46	.47	.47	.52¼
Jugo-Sl.	1.77	1.77	1.77	1.45¼
Czecho-Sl.	2.96	2.96	2.98	2.98¾
Finland	2.53	2.53	2.54	2.52
Canada	*1.09	*1.09	*1.09	Par
Argentine	41.39	41.39	41.39	38.02
Brazil	15.10	15.00	15.50	11.90
Hongkong	58.50	58.35	58.85	55.85
Shanghai	77.35	77.10	77.60	78.10
Japan	42.85	43.35	42.60	39.10
India	37.10	37.10	37.10	35.35
Chile	12.60	12.42	12.30	11.43
Hungary	.0014	.0014	.0014	.0013½
Bulgaria	.72	.72	.72	.74¾
Singapore	57.10	57.10	57.10	54.50

*Per thousand premium. All other quotations are values in American cents.
†Per trillion.

DIVIDENDS DECLARED

Stock, rate, period—	Payable.	Stock of record.
Adams Express, $1.50q	Dec 31	Dec 15
Atlantic C L, $3.50 s a	Jan 11	Dec 16
Do, 1 ex	Jan 11	Dec 16
Beding Bros, 75c q	Jan 2	....
Burlington, 5 s a	Dec 26	Dec 17
Cities Service, ½ m	Jan 1	Dec 15
Do ½ stock	Jan 1	Dec 15
Do pfd, ½ m	Jan 1	Dec 15
Do pfd B, ½ m	Jan 1	Dec 15
Clinchfield Coal, 50c	Dec 15	Dec 10
Colorado So 1st pfd 2	Dec 31	Dec 12
Do 2d pfd 4	Dec 31	Dec 12
Electric Invest, 10		....
Gulf State Steel, $1.25 q	Jan 2	Dec 15
Int Cement, $1 q	Dec 31	Dec 15
Do pfd, $1.75 q	Dec 31	Dec 15
Louisville & N, $3 s a	Feb 10	Jan 15
National Lead, $2 q	Dec 31	Dec 11
New Eng Tel & Tel	Dec 30	Dec 10
New Niguero Sugar, $2 q		....
Northern Texas Electric, $1	Dec 1	Nov 21
Pacific Oil, $1.50 s a	Jan 20	Dec 15
Rep Iron & St pfd, $1.75 q	Jan 2	Dec 15
Texas Gulf Sulphur, $2 q	Dec 15	Dec 1
Do, 75s ex	Dec 15	Dec 1
Underwood C M pfd, $1.75	Jan 1	Dec 19
Va Iron Coal & C 2½s s a	Jan 2	Dec 15
York Mfg, $1.50	Dec 1	Nov 21
Railway Steel Springs, $2 q	Dec 31	Dec 5
Do, $2 extra	Dec 31	Dec 5
Do pfd, 1¾ q	Dec 21	Dec 5
Chesbrough Mfg, 62½c q	Dec 29	Dec 9
Do, 62½s extra	Dec 29	Dec 9

RICE MARKET.

NEW ORLEANS, La., Nov. 19.—Rough rice bare; sales, none; receipts, 3,397 bags. Clean rice, strong; sales, 100 bags. Blue Rose, 5⅝c; 301 early prolific, 6⅛c; 155 Edith, 5¾@6½c. Receipts, 2,812. Bran and polish, unchanged.

OFFICIAL WEATHER FORECAST

The official forecast for today and tomorrow and yesterday's table of records follow:

Wisconsin—Fair Friday and probably Saturday; rising temperature Saturday.

Lower Michigan—Fair Friday and probably Saturday; rising temperature Saturday.

Upper Michigan—Fair Friday; Saturday increasing cloudiness with rising temperature.

Ohio—Fair and slightly colder Friday. Saturday partly cloudy.

Place of observation. State of weather. Nov. 19, 1925, 7 p.m. Central time.	Direction of wind	Temp. 7 p. m.	Highest today	Lowest last night	Precipitation 24 hours
Eastern states—					
Albany, cloudy	S.W.	44	44	28	.02
Atlanta, rain	N.W.	54	60	48	...
Boston, cloudy	S.W.	50	54	38	...
Buffalo, cloudy	S.W.	44	44	40	...
Charleston, cloudy	Calm	62	64	52	...
New York, cloudy	W.	46	48	38	...
Oswego, rain	W.	44	48	40	.10
Parkersburg, rain	S.	44	46	42	.10
Philadelphia, cloudy	S.W.	48	50	36	...
Pittsburgh, cloudy	S.W.	44	46	42	.06
Raleigh, cloudy	S.	54	60	40	...
Washington, cloudy	S.	50	52	38	...
Gulf states—					
Abilene, clear	N.E.	50	62	38	...
Amarillo, clear	N.	46	54	32	...
El Paso, cloudy	E.	52	58	44	...
Fort Worth, clear	N.W.	58	64	50	...
Galveston, cloudy	N.	60	62	60	1.32
Jacksonville, rain	N.E.	64	68	58	...
Miami, clear	N.	72	78	72	...
Mobile, cloudy	N.	58	64	54	.02
Montgomery, cloudy	N.	60	66	50	...
New Orleans, cloudy	N.	62	64	58	.03
San Antonio, clear	N.E.	62	60	60	...
Shreveport, clear	N.W.	58	64	54	.12
Tampa, cloudy	N.E.	70	76	60	...
Vicksburg, clear	N.	54	56	50	.01
East-central states—					
Alpena, cloudy	W.	38	44	34	...
Cairo, clear	W.	52	56	46	.02
Chicago, cloudy	N.W.	44	46	39	...
Cincinnati, cloudy	W.	48	54	44	...
Cleveland, rain	W.	46	50	42	.08
Detroit, rain	N.W.	44	48	42	.10
Escanaba, cloudy	W.	38	38	30	...
Evansville, clear	N.	46	54	46	.01
Fort Wayne, cloudy	W.	40	46	44	.04
Grand Haven, clear	N.W.	38	44	38	...
Grand Rapids, cloudy	N.W.	38	42	36	...
Green Bay, cloudy	W.	38	42	34	...
Indianapolis, cloudy	N.W.	42	50	44	.02
Madison, clear	N.W.	36	40	36	...
Marquette, cloudy	W.	36	38	36	...
Memphis, clear	N.W.	54	60	48	.06
Milwaukee, cloudy	N.W.	40	46	38	...
Nashville, clear	S.W.	50	52	44	.04
Peoria, clear	N.W.	38	42	34	...
Sault Ste. Marie, cloudy	N.W.	38	40	40	.01
Springfield, Ill.	N.W.	38	44	36	...
West-central states—					
Bismarck, clear	W.	44	60	30	...
Charles City, clear	W.	34	44	32	...
Concordia, clear	W.	50	58	32	...
Davenport, clear	W.	38	42	34	...
Des Moines, clear	W.	42	48	34	...
Devils Lake, clear	S.W.	42	50	28	...
Dubuque, clear	W.	38	42	36	...
Duluth, clear	S.W.	36	44	32	...
Huron, clear	S.W.	46	60	30	...
Kansas City, clear	N.W.	54	58	38	...
Keokuk, clear	N.W.	36	40	24	...
Little Rock, clear	N.W.	50	62	46	.02
Moorhead, clear	S.W.	42	50	24	...
North Platte, clear	W.	42	56	24	...
Oklahoma City, clear	N.	50	60	38	...
Omaha, clear	W.	54	58	34	...
Rapid City, clear	W.	38	58	30	...
Sioux City, clear	W.	48	54	32	...
St. Louis, cloudy	N.	40	52	40	...
Minneapolis, clear	S.W.	44	46	34	...
Springfield, Mo., clear	W.	46	52	36	...
Mountain states—					
Boise, cloudy	S.E.	50	56	34	...
Cheyenne, clear	S.W.	32	50	22	...
Denver, clear	S.	42	50	24	...
Havre, cloudy	W.	48	60	40	...
Helena, clear	S.W.	34	44	28	...
Lander, clear	S.W.	26	36	16	...
Miles City, clear	S.E.	48	48	30	...
Phoenix, clear	E.	70	74	38	...
Pueblo, clear	S.	40	50	26	...
Salt Lake City, clear	N.	42	48	30	...
Yellowstone Pk., clear	S.W.	32	40	20	...
Pacific states—					
Fresno, cloudy	N.W.	68	72	48	...
Los Angeles, clear	S.E.	76	80	54	...
Portland, Ore., cloudy	S.E.	48	54	44	...
San Diego, clear	N.W.	68	76	52	...
San Francisco, cloudy	N.W.	62	66	54	...
Seattle, cloudy	S.E.	58	60	48	...
Spokane, clear	N.W.	42	46	32	...
Canadian—					
Battleford, cloudy	S.W.	44	50	26	...
Calgary, cloudy	S.W.	40	52	36	...
Edmonton, clear	S.W.	40	46	38	...
Medicine Hat, cloudy	S.W.	48	54	38	...
Minnedosa, clear	Calm	34	48	28	...
Montreal, cloudy	S.W.	42	42	36	.12
Quebec, rain	S.W.	36	36	28	.14
Qu' Appelle, cloudy	S.	38	50	32	...
The Pas, cloudy	S.	42	48	24	...
Toronto, cloudy	W.	44	50	42	...
White River, cloudy	Calm	30	30	30	...
Winnipeg, clear	W.	38	50	22	...

NEW YORK CURB TRANSACTIONS

STANDARD OILS.

NEW·YORK·CURB TRANSACTIONS

Thursday, Nov. 19, 1925.
[By Associated Press.]

sales 467,900
par value $1,674,000

INDUSTRIALS.

	Sales.	High.	Low.	Close.
Supply B..	100	11⅛	11⅛	11⅛
Products...	100	5⅝	5⅝	5⅝
G & E new...	200	81	81	81
Li & Trac...	700	257	252	256
Do pfd	75	113	112¾	113
Lt & P new.	3,700	63½	62	62
Do BM	200	95	94	94½
Prod.	1,300	39	37½	38½
Co...	200	285	265	285
A.	300	34	34	34
Do B	800	35⅛	34⅝	35½
Do partic pfd	600	25⅛	25¼	25¼
pfd...	600	4⅛	4	4⅛
Power..	100	33	33	33
G & El pfd...	400	35⅛	35⅛	35⅛
Fruit Co...	700	.81	.80	.81
Auto.....	25	50⅝	50⅝	50⅝
Co new..	800	95	93¾	95
Do B new....	400	93⅛	92	93⅛
C Mk pfd..	60	110⅝	110⅝	110⅝
Mach..	1,200	9⅛	9⅛	9⅛
Tob reg..	400	27½	27⅛	27½
Co	50	199	199	199
Gin A new	1,300	36	34	36
Lt & Pow.	300	2½	2⅛	2⅛
P & Lt....	100	436	433	435
Steel.....	100	76	76	76
Sug..	100	.50	.50	.50
P Corp.	2,000	28⅜	27¼	27¼
Cab Mfg A.	100	15⅛	15⅛	15⅛
Mfg A..	1,100	42	40½	41
Do B T.......	200	27⅛	27	27⅛
Auto..	2,100	26¼	26	26
Dairy Prod	2,000	7	6⅝	7
Gas Balt rts	5,100	1½	1¼	1½
Pow new	1,500	35⅝	34¼	35¼
Do pfd	600	88	87½	87⅛
Bal new.	1,300	42⅛	42½	42⅝
Baking A..	800	118¾	116⅛	117⅛
Do B	12,700	29⅛	28⅛	28⅝
Do pfd	200	99	98⅞	98⅞
Tob Inc....	300	15⅛	15½	15½
Aero & M..	100	24	24	24
Rad v t c..	600	10⅝	10⅛	10⅝
C&R new	1,800	11¼	10	10¼
Internat.	1,000	28½	27½	28½
C&R v t c.	100	3	3	3
Motors...	800	14⅛	14⅝	14⅝
Co Inc A...	400	18	18	18
Do v t c.....	200	17	16	16
& Bros.	3,400	17¾	16¾	17¾
Auto Lite..	1,100	76⅛	75½	76⅞
& Sh new...	2,500	67⅝	67⅛	67⅛
Do pfd	80	105	104¾	104¾
Investors...	12,900	75	71	71⅝
Ry Sec....	1,400	26	23	26
Pub Svc...	600	24¾	24½	24¾
Do pt pd pfd.	500	100	99⅝	100
Mot Co..	1,100	9⅝	9¼	9¾
Inspec Mch	800	6	5½	5½
Finance A..	200	33	33	33
Do B	1,100	18⅝	18	18
Motor Can.	20	650	640	640
Co	900	19½	18⅝	19½
Mfg Co	300	31	29½	31
R C	800	8⅝	8½	8⅝
Co [C]..	1,500	21	20½	21
Bak A	30,700	80⅞	76¼	79⅞
Do B	18,500	16⅛	16⅛	16¼
Corp......	5,600	14¼	8½	8¼
S H ctf	1,200	34	33¼	34
G & E Del A..	1,500	60	58½	60
Ice Cream..	300	43	42⅝	43
Saf Raz..	1,000	101¼	101	101½
Alden Coal.	500	138¼	138	138
T & R..	3,700	42¼	40⅝	41¼
Stores....	100	75	75	75
Bakeries.	3,000	20½	20⅛	20½
R&C Rec.	11,500	5	4	4¼
C'dy St A..	1,000	9½	9¼	9⅝
Corp...	100	19	19	19
Inc pfd.	100	32¾	32¾	32¾
Chem...	100	2⅜	2⅜	2⅜
Rubber.	200	15½	15⅜	15¼
Indus.	800	9	8⅛	9
Rayon	3,100	22½	21¾	22¼
partic pf.	1,300	53⅝	52⅞	53⅝
Utilities A.	100	35½	35½	35½
Do B	200	8	7⅝	7⅝
Radio Mfg.	500	1½	1½	1½
Corp.	2,600	79	77	78½
Cheese rts.	300	87¼	87¼	87¼
Ext Univ	100	13¼	13½	13¼
Co Fla w i..	4,000	71⅛	69⅞	69⅞
v t c...	1,100	188	182⅛	187
Cl Co ctfs..	1,100	40½	40	40
Sht Glass.	200	215	209¾	215
Radio C Strs	700	5⅝	5¼	5⅝
B & M v t c	500	23	22½	23
Iron.....	1,000	2	2	2
Mid West Util..	600	114½	112⅝	114½
Do pfd.......	10	97⅝	97⅝	97⅝
Midland Oil Co.	100	48½	48½	48½
Miller Rub new.	1,000	44	43	44
Mohk Val new.	100	34	34	34
Metro Ch Sts..	700	51	50	50½
Moore Drop Frge	100	68⅝	68⅝	68⅝
Mu-Rad Radio..	200	4	4	4
Music Mast Cor	900	9⅛	8⅞	9
Nat Pow & Lt.	1,000	437	430	436½
Do pfd......	300	102⅝	101⅝	102½
Nat Pub Svc A..	400	22½	22½	22½
Do B........	100	13½	13½	13½
Nat Tea Co....	10	575	575	575
N P & L new w i	13,800	29⅞	29¼	29⅝
New Jersey Zinc	400	210	207½	210
Nickel Plate w i	2,800	107⅛	106¼	107⅛
Do pfd w i.	900	90½	89⅝	90⅛
Corp A....	200	79	78⅝	78⅝
Do B.......	5,100	80⅝	78⅝	79⅝
Ohio Pow..	2,400	14¼	14⅛	14⅛
Cnt P L & T	300	49	48¼	48½
Pow A	1,200	144⅝	141	114¼
Corr vtc	600	12	11⅝	11⅝
W & Pow..	20	161	161	161
Fir M.	200	38¼	38	38¼
L E Ry...	300	153⅝	151⅛	152⅞
Corp N Y	400	74⅝	74	74⅝
& L Inc...	100	53	53	53
& Gamble	20	132¼	132¼	132¼
Bak A....	1,000	43⅛	42¼	42⅛
Do B.......	600	41⅛	41⅛	41½
Mfg.....	200	10⅝	10½	10½
Nels Type..	300	50⅝	49⅝	50⅝
Motor Car.	1,000	25¼	24⅝	25
M T ctfs...	500	10⅝	10¼	10⅝
Rad new....	600	19	18½	19
Mot Co	2,600	8½	8	8¼
Paper.	1,000	81	80	80⅞
C H & L	80	121¼	120	121¼
Corp.....	1,200	32	31¼	32
Pac Elec.	900	27	25	27
Mfg.....	200	369½	357⅝	369½
Rad v t c	300	6	6	6
P & Lt....	2,300	31	30¼	30¼
Edison...	2,300	132¾	130	132¼
Dairies A....	200	44½	44	44
Do B........	500	27⅞	27⅝	27⅞
& P A new	1,100	26	25⅝	26
Bell T pfd	10	113¾	113¾	113¼
Pub A...	100	20⅝	20⅝	20⅝
N C of A.	1,100	18½	18	18½
Cable Co	700	48⅝	48½	48½
Intl.......	4,700	30⅛	29¼	30⅛
Ind & E Tr	200	40¼	40	40¼
Rad	6,100	3⅝	3⅛	3¼
Sol Lamp	900	20¼	20½	20½
Do A	100	8⅝	8⅝	8⅝
R v t c	1,100	8⅞	8⅝	8⅞
Shipyards.	300	29⅝	29⅝	29⅝
Mfg Corp	2,600	13	12½	13
Lux Daylt P.	26,100	13¼	12	12⅝
Steel...	3,400	11¼	10⅞	10⅞
& Silk B ctf	100	215½	215	215
C & C....	2,300	76	75	76
Coal ctf	100	43⅛	43⅛	43⅛
Gas & El new	900	56	55⅝	55⅝
Gas Imp...	2,300	113⅝	110⅝	113⅞
Lt & Pow A	3,300	147½	146	146⅝
Prof Shr new	200	14⅛	14	14
Gypsum...	20	162	162	162
Lt & H new	200	19¼	19	19¼
Talk Mach.	1,000	101	97	99⅝
Radio Corp	500	10	9	9
Power pfd	20	97	97	97
Sprgs	100	36⅝	36⅝	36⅝
& Co new..	400	14¼	13⅝	13⅝
Do A new...	300	31¼	31	31
Do pfd new.	100	71⅝	71⅝	71⅝
Fi Cam..	100	7	7	7
N Y.	500	12¼	12	12⅝
STANDARD OILS.				
Oil.........	5,900	24⅛	23½	24¼
S O pfd old	20	107	107	107
Oil & Ref	9,400	74⅛	72⅝	74⅝
Ill Pipe Line ..	10	142	142	142
Imp Oil Canada	2,000	32⅛	32⅛	32⅜
Ind Pipe Line...	10	62½	62½	62½
Internat Ptrlm..	6,800	28⅜	28	28¼
Magnolia Ptrlm.	300	180	179	180
Nat Transit.....	100	18½	18½	18½
No P L.........	10	80	80	80
Ohio Oil	200	65½	65⅛	65¼
Pra O & G new.	1,400	53	52¼	53
Pra Pipe Line...	300	125½	124	124
So Penn Oil.....	500	169	168	169
So Pipe Line....	10	70	70	70
Stan Oil Ind....	8,900	65⅝	64¼	65⅝
Stan Oil Kas....	500	32½	32⅜	32½
Stan Oil Ky.....	900	132½	131½	132½
Stan Oil Neb....	30	245	243	243
Stan Oil N Y....	3,200	45¼	44¾	45⅛
Stan Oil Ohio...	30	369	369	369
Do pfd	10	120	120	120
Vacuum Oil	3,100	102⅝	100½	102⅝
MISCELLANEOUS OILS.				
Am Cont Oil F..	100	3	3	3
Am Maracibo ..	1,800	7	6¼	6½
Argo Oil	100	4	4	4
Ark Nat Gas....	1,400	6¼	6⅛	6¼
Card Petrol	100	1⅝	1⅝	1⅝
Carib Synd	3,600	6⅝	6½	6⅝
Cities Serv new.	2,600	38⅝	38½	38½
Do bkrs shr	200	19¼	19¼	19¼
Colombian Syn..	5,700	2⅛	2	2
Cons Royalty ...	200	9⅝	9⅝	9⅝
Creole Syn	2,800	11	10⅝	10⅝
Crown Central ..	200	6⅝	6⅝	6⅝
Derby O & R...	100	3	3	3
Do pfd	100	15	15	15
Euclid Oil	1,000	1⅝	1⅛	1⅝
Gibson Oil	4,400	3⅛	3⅜	3⅜
Gilliland O v t c	400	1⅝	1⅜	1⅝
Gulf Oil Cor Pa	2,800	83	81½	83
Kirby Petrol ...	400	3⅝	3½	3½
Lago Petrol.....	16,300	7⅛	7	7⅛
Lion Oil Ref....	400	25½	25¼	25¼
Leonard Oil	9,100	8¾	8	8½
Mex Panuco	2,200	4⅝	4½	4⅝
Mex Oil Corp...	4,000	.18	.17	.18
Mtn Producers ..	2,300	24½	24¼	24½
New Bradford ..	1,600	6	5⅞	6
N M & A L Co..	700	15	14½	15
N Y Oil.........	100	10⅛	10⅛	10⅛
Peer Oil	1,000	2	1⅞	2
Pennok Oil Cor.	200	22⅝	22⅝	22⅝
Red Banks Oil..	100	20	20	20
Reiter F O Cor.	1,100	21	19	19⅛
Royal Can	1,200	.50	.46	.46
Ryan Cons	100	4½	4½	4½
Salt Crk Cons...	300	9	9	9
Salt Crk Prods..	10,400	31	30⅛	31
Tidal Osage n v	400	10⅛	10	10⅛
Ven Petrol	1,200	3⅝	3⅝	3⅝
Wilcox O & G..	200	27⅛	26⅛	27⅛
Woodley Petrol.	100	6	6	6
Y O & G........	1,000	.05	.05	.05
MINING.				
Calaveras Mng ..	200	4⅛	4	4⅛
Cons Cop Min..	100	2¼	2¼	2¼
Engrs Gold Min	1,800	13	11¼	13
First T G Min..	7,000	10	8	10
49 Min	4,000	.09	.08	.09
Golden Cen Mns	1,200	1⅝	1⅝	1⅝
Hawthorne Min.	3,000	.19	.17	.19
Hecla Min	200	17⅛	17⅛	17⅛
Hol Gold Mine..	200	17	17	17
Jerome Verde D	500	.01	.01	.01
Kay Copper	2,000	1⅞	1¾	1⅞
Mason Val	100	2	2	2
Newmont Mng..	100	44¼	44¼	44¼
Nipissing	400	4⅞	4⅞	4⅞
Ohio Copper	500	.75	.75	.75
Shaw Mines	400	.55	.50	.50
So Am P & G..	1,000	5⅜	5¼	5¼
Teck Hughes ...	300	2⅛	2⅛	2⅛
Ton Belmont ..	1,000	1⅝	1⅝	1⅝
Ton Exten	1,300	1¾	1⅝	1⅝
U S Cont Mns..	2,000	.08	.08	.08
Utd Verde Ext.	100	27⅛	27⅛	27⅛
Utah Apex	500	5⅝	5⅝	5⅝
Wenden C M...	1,900	3⅝	2⅞	3⅛
Yukon Gold	400	.58	.50	.50

BONDS.

No. thous.	High.	Low.	Close.
6 Allied Packer 6s	75	75	75
6 Alum 7s 1933........	106½	106¼	106½
35 Am G & E 6s........	98¾	98½	98⅝
19 Am P & L 6s.........	95⅝	95⅜	95⅝
14 do 6s new...........	95⅝	95½	95½
1 Am Thread Co 6s..	102¾	102¾	102¾
31 Am Type F 6s '40..	102¼	103	102¼
63 Asso G & E 6s......	93¾	93⅝	93½
14 Asso Sim H 6½s....	95¼	95¼	95¼
6 Atl Fruit inc 8s.....	18	18	18
15 Atl G & W I 5s....	74	73½	74
2 Beaver Board 8s	94½	94½	94½
12 Bell Tel Can 5s.......	99¼	99⅛	99⅛
5 Beth Stl 7s 1935....	104	104	104
2 Bos & Me 6s........	95⅛	95⅛	95⅛
26 Can Nat Ry eq 7s..	110	110	110
2 C M & S P adj 5s w i	58	58	58
10 Cities Serv 6s	90½	90½	90½
2 do 7s B	128	128	128
2 do 7s C	126	126	126
2 do 7s D	101½	101½	101½
90 do P & L 6s.........	94⅝	94½	94⅝
5 Con Gas Balt 5s.....	99⅝	99⅝	99⅝
5 Con Textile 8s	85½	85½	85½
1 Cuban Tel 7½s	108⅝	108⅝	108⅝
2 Cudahy Pack 5½s...	92⅝	92⅝	92⅝
5 do 5s	94⅞	94⅞	94⅞
2 Detroit City Gas 6s..	105	105	105
5 Fed Sugar 6s '33...	92	91⅝	92
1 Gair Robt 7s	103⅝	103⅝	103⅝
10 Gen Pet 6s	101⅝	101⅛	101⅛
30 do 5s	95	94⅝	95
2 Grand Trunk 6½s...	107	106⅝	106⅝
3 Gulf Oil 5s	99⅝	99⅝	99⅝
1 do 5½s 1927	101¼	101¼	101¼
32 K C Ter 4s..........	85¼	84⅞	85¼
1 Keystone T Phil 5½s	88	88	88
1 Libby McN & L 7s..	104⅝	104⅝	104⅝
1 Manitoba 7s	103½	103½	103½
1 Mo Pac 5s	100¼	100¼	100⅜
1 Morris & Co 7½s...	105½	105½	105½
8 No States P 6½s....	104¼	104¼	104¼
470 do cvt 6½s	140	135	140
4 Penn P & L 5s D....	97¾	97½	97¾
2 Phil Rap Tran 6s..	98½	98½	98½
9 Pure Oil 6½s	102½	102½	102½
25 Schulte R E Co 6s..	100⅝	100½	100½
10 Seabd Air L 6s......	95½	95¼	95½
10 Shawsheen 7s	102⅝	102½	102½
120 S E P & L 6s.......	99	98½	99
1 Stan Oil N Y 6½s..	107	107	107
14 Swift & Co 5s.......	96½	96½	96½
4 U S Rub 6½s '26.	100⅜	100⅜	100⅜
1 do 6½s 1928	102⅝	102⅝	102⅝
1 do 6½s 1929	102⅝	102⅝	102⅝
3 do 6½s 1932	101⅝	101½	101½
1 do 6½s 1934	100⅝	100⅝	100⅝
2 do 6½s 1935	101	101	101
17 do 6½s 1936	100⅜	100⅛	100⅜
5 do 6½s 1937	100⅝	100⅝	100⅝
1 do 6½s 1940	100⅝	100⅝	100⅝
4 Vacuum Oil 7s	104⅞	104⅞	104⅞
3 Walw Co 6s w i '45	98½	98½	98½
5 do 6½s w i..........	98	98	98
2 Web Mills 6½s......	100½	100½	100½
FOREIGN.			
12 City Cologne 6s '50.	87⅝	87½	87⅝
18 City Graz 8s	98	98	98
5 Est R R France 7s..	83⅞	83⅞	83⅞
10 F N M S S 7s......	80½	80½	80½
75 Gt Cons E P 6½s....	86¼	86	86¼
12 Hung Cons M 7½s..	89¼	89	89¼
1 Ind Bk Finld 7s....	97¼	97¼	97¼
13 King Denmk 5½s....	99⅝	99½	99½
1 Krupp Fried 7s ..	92	92	92
13 Prov S F A ext 7s..	94⅝	94	94¼
25 Czecho Slovak 7½s..	96½	96	96
39 Rep Peru 7½s......	98½	97¾	97⅞
5 Rhine W E 7s w i..	94¼	94¼	94¼
7 Prov Up Austria 7s.	92½	92¼	92½
1 Rep Peru 8s 1932..	100	100	100
2 Russian 6½s	12½	12½	12½
2 do 6½s ctfs N C....	13	13	13
8 do 5½s ctfs	11⅝	11⅝	11⅝
7 Siemens & H 7s '28.	97	96	97
1 do 7s 1935	95⅝	95⅝	95⅝
6 Solvay & Co 6s......	103½	103½	103½
11 T I & S Wks 7s.....	94⅝	93½	93½
6 Toho El Pow 7s....	90¼	90	90
13 Tokio Elec Lt 6s...	99	98⅛	98⅛
6 Tyrol H E P 7½s...	96¾	96⅝	96⅝

CHICAGO STOCK TRANSACTIONS

Thursday, Nov. 19, 1925.

Day's sales 35,000   Year ago 43,000   Total, 1925 12,359,290   Previous year 9,034,469

Chicago stocks turned strong but were less active yesterday. The largest gain among the more active shares was registered by Balaban & Katz, which closed up 1⅛ to 68. Swift International moved to 30⅝, a net gain of 1⅜, and Auburn Automobile advanced 1¼ to 50¼. Stewart-Warner was 1¼ higher to 76⅝. Hupp Motor advanced ⅝, and Union Carbide was ⅝ higher. Great Lakes Dredge was erratic, moving up 2 point to 165 and then, on the last sales, dropping to 162, a net loss of a point.

On small sales, gains were: Montgomery Ward, 2½; Chicago Title and Trust, 11 points; United Light and Power A common, 2 points; Middle West Utilities and Diamond Match, 1½ each, and McCord Radiator, a point. In the bonds, Chicago City and Connecting Railways 5s declined 2⅛ and Chicago Railways series A 5s were off 2 points. Albert Pick stockholders will be offered $22 a share for their stock in cash or an exchange of one share of class A cumulative stock of the new company for each share now held. The new A stock will pay $1.75 annually in dividends, compared with $1.60, which the present Pick stock pays. A portion of the A stock will be placed on the market at $25 a share and an issue of new common stock will also be offered.

Div. pd. per share.	Bid.	Asked.	Description—	Sales.	High.	Low.	Close.	Net chge.	Close Nov. 20, 1924.
$2.00	22¼	23	All Am Radio	300	23	22¼	22⅝	— ¼	....
7.00	94	95	Am P Svc pfd	10	95	95	95	....	90
2.00	25	25¼	Armour Co A	610	25	25	25	....	....
....	18	18⅛	Do B........	2,000	18⅜	17⅞	18⅛	....	....
7.00	91⅝	92	Do pfd......	500	91⅝	91⅛	91½	....	82¾
7.00	97	97⅞	Do Del pfd.	45	97	97	97	....	90½
3.00	50	50¼	Auburn Auto	1,100	50¼	49	50¼	+ 1¼	....
3.00	67	68	Balaban & K	1,000	68	67	68	+ 1⅛	....
7.00	....	103	Do pfd......	10	102	102	102	— ½	....
2.00	33⅛	34	Bendix Corp..	50	34	34	34	+ ¾	....
2.00	30	30½	†Borg & Beck	510	30½	30¼	30½	....	25¾
....	17¼	18½	Bunte Bros..	100	18	18	18	— 1	10½
....	⅛	1	Case Plow....	10	⅝	⅝	⅝	....	....
6.00	86	....	C Ill P S pfd	30	87	86¾	87	....	85
....	11¼	12	C S W U war	35	12	12	12	....	....
7.00	98½	99	Do pr ln pfd	90	98⅛	98⅛	98⅛	....	....
7.00	88	88½	Do pfd......	160	88½	88	88	....	....
2.50	31	32	Chicago Fuse	100	32	32	32	+ 1	30
6.00	76	78	CNS&MR pfd	25	76	76	76	....	....
16.00	460	....	Chi T & T....	11	466	466	466	+11	....
8.00	137½	138	Comm Edison	120	137¾	137¼	137⅝	— ⅛	132½
....	8	8¼	Consumers Co	800	8¼	8	8¼	....	....
7.00	115½	116¼	Crane Co pfd	30	116	116	116	....	115¼
4.00	49	49½	Cuneo Press..	15	49	49	49	....	....
7.00	106½	107	Deere & Co pf	25	106½	106½	106½	+ ¼	82¼
8.00	129	130	Diam Match.	25	129¼	129¼	129¼	+ 1½	119
2.00	28	28⅜	Elec Res Lab	50	28⅜	28⅜	28⅜	+ ⅝	....
2.00	29¼	29½	Evans Co....	150	29¼	29	29¼	....	....
2.40	34⅜	35	Fair Store....	35	34⅜	34½	34⅜	+ ¼	....
8.00	161	165	Gt Lakes Drg	500	165	160	162	— 1	....
3.00	39	40	Gossard	400	40	40	40	....	28½
1.00	25	25½	Hupp Motor.	1,850	25¼	24½	25¼	+ ⅝	15⅝
4.00	48	50	Hurley Mach.	125	50	49½	50	....	61⅝
2.40	35½	36	Illinois Brick	300	36¼	36	36	— ⅛	....
7.00	....	93¼	Ken H El pfd	95	92½	91½	91½	....	....
1.50	86½	87½	Kraft Cheese.	500	87	86½	87	....	29¼
.60	13¼	14	La Salle Ext.	1,550	14	13	14	+ ⅛	....
....	8½	8⅝	Libby-McN	900	8⅝	8½	8⅝	+ ½	6¼
3.00	42	42½	McC R & M A	700	43	41½	43	+ 1	37
....	17½	18	McQ Norris..	50	17⅝	17⅝	17⅝	+ ⅛	16
5.00	114	114⅝	Mid W Util..	800	114	112¼	114	+ 1½	74
7.00	97½	98	Do pfd......	125	97½	97¼	97½	....	91½
7.00	....	107	Do pr pfd..	16	107	107	107	....	98¼
4.00	48	48½	†Midl S Prod	175	48	48	48	— ⅛	....
7.00	99⅝	....	M Util pr pfd	95	100	99⅞	100	+ ¼	....
....	76½	77¼	Mont Ward..	300	77⅛	76	77⅛	+ 2½	46⅝
7.00	113½	114½	Do pfd.....	50	114	114	114	....	....
5.00	57	57¼	Morgan Litho	700	57⅞	57	57⅛	....	....
1.80	....	25¼	Nat Elec Pow	800	26	24⅝	26	— ⅛	....
....	4⅞	5	Nat Leather.	1,500	4⅝	4½	4½	— ⅛	4⅝
1.60	20½	21½	Pick & Co....	900	21	21	21	+ ⅛	20¾
2.00	54	54½	Pines Wintrfrt	900	54⅝	52½	54⅝	+ ⅝	....
7.00	110	111	Pub S 7% pf	100	111	111	111	....	105½
4.00	55⅝	56	Real S Hose.	450	56	55¼	55⅝	....	58
.80	25	25½	†Reo Motor..	500	25	24½	25	....	18¼
4.00	55	56	Stand Gas pfd	40	55½	55⅛	55⅛	— ⅛	....
5.00	76½	77	Stewart-W ...	2,600	76⅞	75⅛	76⅝	+ 1¼	56½
8.00	115	115¼	Swift & Co..	20	115¼	115	115	....	109
1.80	30½	30⅝	Swift Intl....	5,000	30⅝	29¼	30⅝	+ 1⅜	32½
3.00	46½	46⅝	Thomp [J R]	700	46½	46	46½	+ ½	....
5.00	75⅝	75⅞	Union C & C.	1,800	75⅞	75¼	75¼	+ ⅝	65
2.40	146	147½	‡Un L & P A	100	147	146	147	+ 2	44
6.50	93½	93⅝	Do pfd A..	375	93¼	93¼	93¼	....	84
....	1⅞	2	Un Iron Wks	200	2	2	2	....	....
1.60	163	165¼	§ U S Gypsum	700	165	163	163	— ¼	154
7.00	117½	118½	Do pfd....	20	118	118	118	....	....
....	18⅛	18⅜	U P & L B ctf	25	18⅛	18⅛	18½	+ ½	....
....	8½	8⅝	Wahl	100	8⅝	8½	8½	....	21⅜
....	9	9¼	Wolff Mfg.	10	9	9	9	....	8½
....	6¼	6⅝	Wolv Cement.	100	6½	6¼	6½	....	....
3.00	55⅝	56	†Wrigley	1,800	56	55⅝	55⅝	....	48¾
2.50	29¼	29⅝	Yates Mach..	600	29½	29¼	29½	....	....
7.5	27¼	28	Yel T & C Co	500	27½	27	27½	....	....
7.00	94½	95¼	Do pfd......	75	95	95	95	....	....
4.00	49⅞	50	Yellow Taxi..	1,700	50	49	50	+ ⅛	43

*Ex dividend. †Pays extra dividend. ‡Pays stock dividend. §Pays stock and extra dividend.

BONDS.

Int. paid.	Bid.	Asked.	Sales.	Issue—	High.	Low.	Close.	Net chge.	Nov. 20, 1924.
$5.00	50	52	$10,000	CC&CR 5s'27	50½	50½	50½	— 2⅛	....
5.00	54	55	5,000	CRy A 5s'27	54	54	54	— 2	....
5.00	99⅝	100	1,000	Swf 1 5s'43	100	100	100	+ ¼	....

BOSTON STOCK MARKET

[Quotations by Paine, Webber & Co.]

	Sales.	High.	Low.	Close.
Ariz Coml	545	13¾	13¼	13¾
Pywood	800	49⅞	48⅝	48⅝
Bingham	185	55	54	55
Bos Maine	1,000	34⅝	33¾	34½
Do pfd A	109	52	51	52
Do B	80	70	70	70
Do C	35	64½	64	64
Do B	60	89	88	88
Cal Ariz	830	58½	54½	58½
Cal Hecla	450	15⅝	15⅝	15⅝
Carson Hill	200	35	35	35
J T Connor	1,742	35½	35¼	35¼
Copper Range ...	270	20⅛	20⅛	20⅝
Dominion Stores.	50	64	64	64
East Butte	110	4⅛	4⅛	4⅛
Economy	25	20	20	20
Engrs Pub Serv .	15	100⅞	99⅞	100
Island Creek	122	148	146½	146½
Isle Royale	30	13⅝	13½	13⅝
Mason Valley ...	100	2	2	2
Mohawk	235	34	33½	33⅝
New Corn	140	19⅛	19¼	19¼
North Butte	1,250	3⅛	3⅝	3⅛
Pond Creek	100	15⅛	15⅛	15⅛
Shannon	200	.60	.60	.60
Sup & Boston...	100	1¼	1¼	1¼
Swift & Co	40	115¼	115	115
Tower	1,680	13¼	12⅝	13
Shoe	456	49⅝	49	49
Do pfd	25	28	28	28
U S Fgn pfd	50	124	124	124
Do part	110	72	71¾	71¾
Utah Apex	250	5⅝	5⅝	5⅝
Utah Metals	250	.55	.55	.55
Warren Bros	408	45¼	45	45

NOTICE OF REDEMPTION OF FIRST MORTGAGE FIVE PER CENT GOLD BONDS OF CONGRESS HOTEL COMPANY, DATED JANUARY 1, 1906:

You are hereby notified that the Congress Hotel Company has elected to call in, pay, and redeem on January 1, 1926, all of its outstanding First Mortgage Five Per Cent Gold Bonds, which have been issued under and pursuant to said Company's Deed of Trust to The American Trust & Savings Bank, as Trustee, dated January 1, 1906, by paying therefor par and accrued interest to said date and thereafter all interest on said bonds so called for redemption shall cease and said bonds and interest coupons appertaining thereto shall be excluded from participation in the lien and security afforded by said Deed of Trust, and that the holders of such bonds and coupons shall look for payment thereof only to the sums so deposited with the undersigned.

Holders of said bonds are requested to present the same for payment with the January 1, 1926, and subsequent interest coupons thereto attached at the office of the undersigned, 208 South La Salle Street, Chicago, Illinois.

Dated at Chicago, Illinois, this 29th day of October, A. D. 1925.

CONTINENTAL AND COMMERCIAL TRUST AND SAVINGS BANK, formerly The American Trust & Savings Bank, Trustee.
By WILLIAM P. KOPF, Secretary.

STATE OF ILLINOIS } SS
COUNTY OF COOK }

Public notice is hereby given to the stockholders of Cadillac Phonograph Corporation, a corporation under the laws of the State of Illinois, that a special meeting of the stockholders of said corporation will be held at the office of the company, 170 North Jefferson Street, Chicago, Cook County, Illinois, on Saturday, December 5, 1925, at the hour of ten o'clock in the forenoon, for the purpose of considering the question of dissolution of said corporation.

V. S. JOHNSON
B. S. PRESBA
A. H. GLANTZ
Directors

W. H. F. Millar,
Attorney.
Dated Chicago, Illinois, November 11, 1925.

CRANE CO.

Dividend Notice.

Resolved: that a quarterly dividend of one and three-quarters per cent [1¾%] on the Preferred Stock and one and one-half per cent [1½%] on the Common Stock be, and the same is hereby declared, payable on December 15, 1925, to Stockholders of record December 1, 1925.

H. P. BISHOP,
Secretary.

November 17, 1925.

· NEW YORK · BOND · TRANSACTIONS ·

GENERAL BOND MARKET.

FOREIGN.

No. thous.	High.	Low.	Close.
3 Arg Gov 7s 1927	102¼	102¼	102¼
28 do 6s 1957 A	96⅝	96½	96½
12 do 6s 1958 B	96⅝	96¼	96½
30 do 6s 1959 June	96⅝	96⅜	96⅜
17 do 6s 1959 Oct	96⅝	96⅜	96⅝
23 Aus Govt 7s 1943	100⅜	100¼	100¼
45 Australia 5s 1955	97⅜	97¼	97⅜
2 Belgium 8s 1941	107¼	107¼	107¼
9 do 7½s 1945	109¼	108⅝	108⅝
103 do 7s 1955 ct	96⅝	96¼	96¼
50 do 6½s 1949 rcts	93⅞	93⅜	93⅞
32 do 6s 1955 rcts	86⅜	86	86¼
12 Ber 8s [Nor] 6s '46	99⅝	99½	99½
61 Berlin 6½s '50 rcts	89¾	89	89¾
22 Berne 8s [Sw] '45	108⅛	108	108⅛
23 Bol Rep 8s 1947	98⅝	98	98
16 Bord City 6s 1934	85	84½	85
28 Brazil 8s 1941	102¼	101⅞	102½
20 do Cen Ry 7s 1952	88	87	88
7 Bu Air 6½s B 1955	100½	100¼	100¼
2 Cam Sug 1st 7s 1942	87⅞	87⅞	87⅞
9 Can 5½s 1929	102¼	102	102¼
11 do 5s 1952	104	103⅝	103⅞
1 Can Stm Ltd 7s '42	100⅛	100⅛	100⅛
7 Chile 8s 1941	108⅞	108½	108⅞
6 do 7s 1942	101⅛	100⅞	101
4 Christiania 8s 1945	110⅝	110⅝	110⅝
5 do 6s 1954	100	100	100
4 ComAs Bar 7½s '37	104	104	104
3 Copen 5½s 1944	98⅝	98⅝	98⅝
2 Cordoba 7s 1942	98	97⅞	97⅞
2 Cuba ext 5s '04-'44	99½	99½	99½
42 Czeslo Rep 8s 1951	101⅛	101	101⅛
12 do 8s B 1952	101	100⅝	100⅝
2 Dan Mun 8s A 1946	111⅛	111	111⅛
1 do 8s B 1946	110⅝	110⅝	110⅝
12 Den King 6s 1942	103⅝	103½	103½
4 Dom Rep 5½s 1942	93⅞	93⅞	93⅞
25 Du Ea Ind 6s 1947	103½	103¼	103¼
8 do 6s 1962	103½	103¼	103¼
5 do 5½s 1953 Mar	102¾	102¼	102¼
7 do 5½s 1953 Nov	102½	102¼	102½
11 ElPG 6½s '50 rcts	88	87⅞	88
6 Finland 6s 1945	88	88	88
32 do 7s 1950 ct	97½	97	97½
195 Fr Rep 8s 1945	103	102⅝	103
101 do 7s 1949	90¼	89⅝	89⅞
134 do 7½s 1941	98⅝	97⅞	98½
16 Framer 7½s 1942	91⅝	91	91
115 Ger ExtL 7s 1949	101⅝	101½	101⅝
15 Ger Gen El 7s 1945	96¼	95⅝	96
17 GtCElP Jap 7s '44	91	90¼	91
99 GerCABk 7s '50 ct	95½	95¼	95⅝
30 Hai Rep 6s 1952	96¾	96¼	96⅝
6 Greek 7s 1964	86	85⅝	86
9 Hol Am Line 6s '47	86	85	85
14 Hungary 7½s 1944	97	97	97
6 Ind B Jap 6s 1927	100	100	100
2 IntRyCeAm 5s 1972	78½	78½	78½
78 Jap Govt 6½s 1954	93	92⅝	92⅝
5 do 2d 4s 1931	83¾	83¾	83¾
25 Jurgens 6s 1947	99⅝	99¼	99⅝
5 Lyons City 6s 1934	84½	84½	84½
10 LowAusHE 6½s '44	85½	85½	85½
22 Marseilles 6s 1934	84⅝	84½	84⅝
5 Mex 6s 1933 small	44⅝	44⅝	44⅝
10 do irreg 4½s 1943	29	29	29
20 do 5s 1945 asst	42⅝	42⅝	42⅝
10 do 4s 1904 asst	25¼	24¾	24¾
25 do 4s '10 lge asst	31⅛	30⅞	30⅞
24 do 4s '10 small asst	27	26¼	27
8 McBk Ch 5½s '57 ct	96¼	95¾	96
19 Nether 6s 1954	103⅝	103½	103½
2 do 6s 1972	107¼	107¼	107¼
2 Ori Dev Ltd 6s '53	85⅝	85⅝	85⅝
7 Oslo 6s 1955	99⅝	99½	99⅝
2 NordRy 6½s 1950	81⅝	81⅝	81⅝
32 Nor King 5½s 1965	96¼	95⅞	95⅞
25 do 6s 1943	101⅝	101½	101½
9 do 6s 1944	101½	101	101
9 do 6s 1952	101½	101¼	101½
6 Pan Rep 5½s 1953	102½	102½	102½
19 Par L & M 7s 1954	85¼	85	85
17 do 6s 1958	78	77½	78
9 Par Or Ry 7s 1954	85	84⅝	85
15 Peru 8s 1944	101¼	101	101
54 Poland 8s 1950	89½	89⅛	89½
8 Por Alle Cl 8s 1950	100	99⅝	99⅝
2 Poland 6s 1940	69¼	69¼	69¼
18 Pr Greater 7½s '52	94	93⅞	93⅞
10 Queens St 7s 1941	112	112	112
5 do 6s 1947	107	107	107
3 Rima Steel 7s 1955	90⅛	90⅛	90⅛
5 Rio Gr de S 8s '46	99⅝	99⅛	99⅛
10 Rio de Jan 8s '46	99	98⅝	98⅝
2 do 8s 1947	98⅛	98⅛	98⅛
1 Rotterdam 6s 1964	105	105	105
1 Salvador 8s 1948	105⅛	105⅛	105⅛
2 Sax Pu Wks 7s '45	93⅝	93⅝	93⅝
1 Sao P St 8s 1936	103¼	103¼	103¼
1 do 8s 1950 rcts	101⅛	101⅛	101⅛
19 Seine [Fr] 7s 1942	89	88⅝	88⅝
31 SerCr&Sl 8s 1962	92	91⅝	92
1 Soiss City 6s 1936	85	85	85
2 Sw Ki 5½s 1954 cts	102¼	102¼	102¼
1 Sw Conf 8s 1940	116⅝	116⅝	116⅝
11 Sw Govt 5½s 1946	103¼	103¼	103¼
3 Trond 6½s 1944	100⅛	100⅛	100⅛
3 UnKGB&I 5½s 1929	118	118	118
11 do 5½s 1937	105	104⅞	105
1 USS Copen 6s 1937	94⅝	94⅝	94⅝
17 Uruguay 8s 1946	108⅝	108⅝	108⅝
1 Zurich City 8s '45	107⅝	107⅝	107⅝

DOMESTIC.

No. thous.	High.	Low.	Close.
10 NYCity 4¼s '60 Mar	100⅛	100⅛	100⅛
1 do 4s 1956	96¼	96¼	96¼
1 do 3½s 1955	87⅞	87⅞	87⅞
1 Ad Ex col tr 4s '48	85	85	85
10 Ajax Rub 8s 1936	102	102	102
2 Alles & W 4s 1998	84⅛	84⅛	84⅛
25 AmAgCh 7½s 1941	103⅝	103½	103½
2 do 1st cvt 5s 1928	102⅝	102⅝	102⅝
8 Am Ch deb 6s 1933	98⅝	98⅝	98⅝
3 AmSm&Ref 5s 1947	98⅝	98⅝	98⅝
5 do 6s 1947	105⅝	105⅝	105⅝
46 AT&T 5½s 1943	104	103½	104
13 do col 5s 1946	100⅝	100⅝	100⅝
97 do s f 5s 1960	97½	97¼	97½
126 do col 4s 1929	97⅝	97¼	97¼
19 AMWW-El 5s 1934	96¼	95⅞	95⅞
4 AmW Pa 6s 1939	51⅛	50½	51⅛
5 do 6s ct	51	50⅞	51
92 AnaCop M 7s 1938	105	104¼	105
48 do 6s 1953	101¼	101	101
35 An Cop 7s '43 50% paid	98	97⅝	97⅝
23 Arm&Co r e 4½s '39	90⅝	90⅝	90⅝
109 do of Del 5½s 1943	94⅝	94	94½
125 AngChil con 7s '45	100⅛	100	100⅛
17 Asso Oil 6s 1935	102⅝	102⅛	102⅝
39 AT[SF gen 4s '95	89⅝	89	89
10 do adj 4s 1995	84½	84⅛	84⅛
2 do adj 4s stp 1995	84½	84½	84½
1 Atl & Bir 4s 1933	88⅝	88⅝	88⅝
1 Atl&Ch AL 5s 1944	102⅛	102⅛	102⅛
9 Atl & Dan 2d 1948	64⅝	64⅝	64⅝
2 Atl Co L 7s 1930	107	106⅞	107
5 do L&N col tr 4s '52	88⅝	88⅝	88⅝
1 Atl Ref deb 5s '37	99⅝	99⅝	99⅝
1 Bald Loco 5s 1940	103¼	103¼	103¼
19 B & O 6s '29	103¼	103	103¼
26 do Ref & gn 6s C '95	103⅜	103¼	103⅜
2 do 1st Gold 5s 1948	101½	101½	101½
15 do Ref 5s 1995	92	91⅝	91⅝
38 do cvt 4½s 1933	93⅝	93⅛	93⅜
7 do gold 4s 1948	89⅛	88⅝	88⅝
10 do 4sPLE&WV dv'41	88	88	88
7 do 4s Tol&Cin Dv '59	74¼	74¼	74¼
19 do 5s Swstn div '50 ct	97⅝	97¼	97¼
1 Barnsdall 8s A '31	105½	105½	105½
7 Bell Tel Pa 5s '48	101⅛	101⅛	101⅛
176 do 5s C 1960	100⅜	100⅛	100⅜
27 Beth Stl con 6s '48	95⅝	95½	95½
13 do con 5½s 1953	87⅝	87½	87½
8 do p m 5s 1936	94	93⅝	94
6 B & NY Air L 4s '55	75	72	75
6 Botany 6½s 1934	94½	94	94½
3 Bing & Bing 6½s '50	94½	94¼	94½
1 BrierHillStl 5½s '42	101⅛	101⅛	101⅛
14 BrkCityRy 1st5s'41	94	93½	93½
4 Brk Ed 6s 1930	104½	104½	104½
7 do 5s 1949	102	101⅝	101⅝
10 Brk Man Tr 6s '66	90½	90⅛	90½
2 Qns Co sub cv 5s'41	64	64	64
4 Brk Un Gas 5s '45	101½	101½	101½
6 Buff R&P 4½s '57	86⅝	86⅛	86⅛
1 Bush Trm con5s'55	91	91	91
2 do 4s 1952	87½	87½	87½
5 Can Nr Ry 7s '40	115½	115⅛	115½
2 do 4½s 1935	96⅝	96⅝	96⅝
26 Can Pac deb 4s Perp	80⅝	80¼	80½
2 Can Sthn 5s 1962	102⅝	102⅝	102⅝
4 Car C&O 5s 1938	101⅛	101⅛	101⅛
1 Cent Dist Tel 5s '43	101	101	101
4 CenGaRy 1st 5s '45	103¼	103¼	103¼
1 do Ref 5½s 1959	102¼	102¼	102¼
10 Cent Lthr s f 6s '45	100⅝	100⅝	100⅝
2 Cent N Eng 4s '61	67⅝	67½	67⅝
16 Cent Pac 4s 1949	89	88⅝	88⅝
18 do gtd 5s 1960	97⅝	97⅛	97⅛
8 CenRR&BCoGa 5s'37	108⅛	108⅛	108⅛
729 Ches & O cv 5s '46	132½	124⅝	132½
6 do gen 4½s 1992	92⅝	92	92⅝
16 do cv 4½s 1930	98	97⅛	98
32 Chi & Alt 3½s '50	49¾	49	49
8 CB&Q gen 4s '58	89⅝	89	89⅝
4 do 1st&rfg 5s 1971	102	102	102
7 do ext 4s Neb dv '27	99¼	99¼	99¼
128 Chi & E Ill gen 5s '51	74½	74	74⅝
59 C G W 4s 1959	63⅛	62½	63⅛
1 ChiInd&L 6s 1966	103¼	103	103¼
3 CM&StP 1stsec 6s'34	104⅝	104⅝	104⅝
53 do cv 5s 2014	55	54⅛	54⅛
119 do cv 5s ct	54⅝	54⅛	54⅛
10 do gen 4½s 1989	89⅝	89⅝	89⅝
215 do cv 4½s 1932	55	54⅛	54⅛
7 do cv 4½s ct	54½	54½	54½
119 do rfg 4½s 2014	55⅛	54⅝	54⅝
32 do rfg 4½s ct	54⅝	54⅝	54⅝
32 do gen 4s ser A 1989	81½	80½	81½
137 do 4s 1925	55	54⅛	54⅛
22 do 4s 1925 ct	54⅝	54⅛	54⅛
235 do deb 4s 1934	55	54⅛	54⅛
122 do deb 4s ct	54¼	53⅝	53⅝
77 do 4s CM&PS dv '49	54⅝	54⅛	54⅛
10 do 4s CM&PS ct	53⅝	53⅝	53⅝
1 C & N W gen 5s '87	102⅝	102⅝	102⅝
2 do gen 4s 1987	84⅝	84⅝	84⅝
8 Chi Rys Co 5s '27	77⅝	76⅝	77⅝
1 CRI&Pac gen 4s '88	84⅝	84⅝	84⅝
27 do rfg 4s 1934	87	86⅝	87
1 CStL&NO 5s 1951	103¼	103¼	103¼
6 Chi Ter H&SE 5s '60	87⅝	87⅝	87⅝
74 do Inc 5s 1960	83¼	82½	82⅝
4 Chi Un Sta6½sC'63	118	117⅝	118
5 do 5s 1944	100	100	100
11 do 4½s Ser A 1963	93½	93¼	93¼
4 C & W Ind 6s	105⅝	105⅝	105⅝
8 do 5½s 1962	99⅝	99½	99⅝
10 do 4s 1952	79½	79⅛	79½
12 Chile Copper 6s '32	109⅛	109	109⅛
4 Cin Wab & M 4s '91	82⅝	82⅝	82⅝
4 CCC&StL rf 6s A '29	103¼	103¼	103¼
12 CleveUnTm 5s 1973	100⅛	100⅛	100⅛
8 Colo F&Iron gen5s'43	90	89¼	90
6 Colo Indus 5s 1934	84	84	84
11 Colo&Sthn rfg4½s'35	95	94⅝	95
1 Col G & E 1st 5s '27	101	101	101
5 Com Cable 4s 2397	72⅝	72⅝	72⅝
4 Comwlth Pw 6s '47	103¼	103	103
22 Con Gas N Y 5½s'45	104	103⅝	103⅝
2 Cons Pw&Lt 6½s '43	103⅝	103⅝	103⅝
6 Cons Pow 5s 1952	97	96⅝	96⅝
8 Cons Gas Chi 5s '36	100⅝	100⅝	100⅝

Thursday, Nov. 19, 1925.

Total sales, par value....$ 10,840,000 Year ago ....$ 18,676,000
Total, 1925 .... 3,055,484,000 Previous year 3,335,284,600

UNITED STATES GOVERNMENT WAR LOANS.

Sales in thous.	Issue—	High.	Low.	Last.	Net chge.	—Close— Bid.	Asked.	Yield.	Nov. 20, 1924.
43	Liberty 3½s, 1932-47	99.20	99.15	99.17	—.2	99.17	99.20	3.58	100.17
3	Liberty 1st cv 4s, 1932-47	100.6	100.6	100.6	+.6	100.00	101.16	3.97	......
....	Liberty 2d 4s, reg	......	......	......	..	100.00	100.10	....	......
....	Liberty 1st 2d cv 4¼s, '32-47	......	......	......	..	101.00	103.00	....	......
72	Liberty 1st cv 4¼s, 1932-47	101.27	101.23	101.25	+.1	101.24	101.17	3.94	101.24
234½	Liberty 2d cv 4¼s, 1927-42	100.25	100.22	100.24	+.1	100.24	100.25	3.56	101.3
1	Liberty 2d cv 4¼s, reg	100.19	100.19	100.19	—.1	......	......	....	101.1
188	Liberty 3d 4¼s, 1928	101.00	100.28	100.29	+.2	100.29	100.31	3.87	101.11
5	Liberty 3d 4¼s, reg	100.25	100.25	100.25	+.2	......	......	....	......
148¾	Liberty 4th 4¼s, 1933-38	102.1	101.30	102.00	+.2	102.00	102.1	3.96	102.1
15	Liberty 4th 4¼s, reg	101.28	101.28	101.28	..	......	......	....	101.28
4	U S Treasury 4¼s, 1947-52	106.20	106.17	106.20	..	106.17	106.20	3.80	105.11
153	U S Treasury 4s, 1944-54	102.31	102.30	102.30	—.1	102.28	102.30	3.87	......

Note—Fractions on United States government bonds, including net changes, are quoted in thirty-seconds of 1 per cent.

No. thous.	High.	Low.	Close.
3 ConR&Lt 4½s stpd'51	89⅛	89⅛	89⅛
10 Cuba Cane deb 8s '30	98	97¼	98
9 do cv deb 7s 1930	93⅞	93½	93⅞
40 Cuba Co 6s 1935	96½	96¼	96½
4 Cuba R R 7½s '36	105	104⅝	104⅝
6 Cuba Nor Rys 6s '66	92⅝	92½	92⅝
8 Cub Dom Sug 7½s'44	94	93½	93⅞
1 Cuyamel Fr 6s '40 ct	94½	94½	94½
43 Del&Hud cvt 5s '35	107	106½	106½
9 do rfg 4s 1943	90½	90¼	90½
25 DenGas&ElLt 5s '51	93½	93¼	93⅜
2 Den&RG 4½s 1936	89	89	89
36 do 1st con 4s '36	85	84¼	85
107 Den&RG west 5s '55	67	65⅝	67
2 Det Ed 1st 6s '40	107¼	107⅛	107¼
4 do 5s 1933	102⅛	101¾	101¾
2 do rfg 5s 1940	102	102	102
3 do rfg 5s 1949	100¼	100	100¼
7 do 5s 1955	99⅝	99⅝	99⅝
14 Det Utd Ry 4½s '32	88⅝	88½	88⅝
67 Dodge Bros 6s 1940	96⅝	96	96½
6 Donner Steel 7s '42	93½	93½	93½
10 Dul&IronRge 5s '37	101⅜	101⅜	101⅜
4 Duq Lt 6s 1949	105¼	105⅛	105¼
2 do 5½s B 1949	104⅜	104⅜	104⅜
24 Etn Cub Sug 7½s '37	105⅝	104½	105⅝
19 Emp G&F 7½s '37	103½	103¼	103½
60 Erie pr lien 4s 1996	75	74⅝	75
18 do gen lien 4s 1996	67	66⅝	67
22 do con 4s ser A '53	69⅜	69¼	69⅜
18 do 4s ser B 1953	69½	69	69½
338 do 4s ser D 1953	82½	80½	82½
5 do Penna Col 4s 1951	96⅝	96⅝	96⅝
1 FedL&Tr 6s 1942	101	101	101
1 do 5s 1942	92¼	92¼	92¼
10 do 6s B 1954	93½	93½	93½
6 Fed Met cv 7s, '39	98⅛	98	98
6 Fisk Rub 8s '41	113½	113¼	113½
16 Fla East C 5s '74	96⅝	96¼	96½
1 Fla W & N 7s '34	172	172	172
1 Fonda J & G 4½s '52	62⅝	62⅝	62⅝
2 Gen Baking 6s '26	104⅞	104⅞	104⅞
1 Gen Elec 3½s '42	89	89	89
2 Ga C & N 1st 5s '29	99⅝	99⅝	99⅝
7 Ga Midland 3s '46	65⅝	65⅝	65⅝
4 Ga & Ala con 5s '45	96⅝	96½	96½
4 Goodrich B 6½s '47	105⅝	105⅝	105⅝
4 Goodyear T 8s '31	110⅝	110⅝	110⅝
11 do 8s '41	120⅞	120⅝	120⅝
5 Gould Coupler 6s '40	91	90½	90½
21 Grand Trk 6s '36	107	107	107
19 Gt North 7s '36	110½	110⅜	110½
17 do 5½s '52	101½	101½	101½
2 do 5s '73	96⅛	96⅛	96⅛
3 do 4½s '61	92¼	92¼	92¼
10 Green B & W deb B	14⅝	14⅝	14⅝
1 Gulf & Ship I 5s '52	104⅝	104⅝	104⅝
13 Hershey Choc 5½s '40	99⅞	99⅝	99⅝
2 Houston B & T 5s '37	96½	96½	96½
11 Hoe R 6½s '34	102¼	102	102
3 H & M ref 5s s A '57	92½	92⅜	92⅜
20 do adj inc 5s '57	75	74½	75
20 Humble O 5½s '32	101⅝	101⅝	101⅝
3 Ill Bell T rfg 5s '56	100⅝	100⅝	100⅝
10 Ill Cent 6½s '36	112	112	112
5 do 5½s '34	103	102⅞	103
2 do rfg 5s '55	105	104½	104½
1 do 4s '52	87½	87½	87½
1 do 3½s '52	83¼	83¼	83¼
17 do 3½s S L div '51	81½	81¼	81½
13 Ill Steel deb 4½s '40	95	95	95
1 Ind Nat G 5s '36	91	91	91
13 Intbgh R T 7s '32	89½	89⅜	89½
19 do 6s '32	69⅝	69¼	69⅝
106 do ref 5s '66	69⅝	69⅝	69⅞
44 do 5s stpd '66	66⅝	66⅝	66⅝
10 Intl Agr 5s '32 stpd	81	81	81
16 Int & G N 1st 6s '52	103⅜	103⅜	103⅜
50 do adj 6s '52	75½	75	75½
11 Int Mer M s f 6s '41	86½	86	86½
137 Int T & T 5½s '45	106½	106	106¼
15 Inter Paper 5s A '47	95	94¼	95
42 do 6s '55	98½	98⅛	98½
3 Iowa Cent 1st 5s '38	57	57	57
2 KCFtS&M 6s '28	103¼	103¼	103¼
23 do 4s '36	88⅝	88⅝	88⅝
10 K C Pw & Lt 5s '52	100	99⅝	99⅞
15 K C South 5s '50	92¼	92	92¼
5 K C Term 1st 4s '60	85	84⅛	84⅞
1 Kansas G & E 6s '52	101⅜	101⅜	101⅜
1 Kayser J 7s '42	107⅝	107⅝	107⅝

No. thous.	High.	Low.	Close.
17 Kelly-Spring T 8s '31	104½	103⅝	104½
20 LacGofStL 5½s '53	100⅝	100½	100½
10 L S & M S g 3½s '97	79	79	79
7 do deb 4s '28	98⅝	98⅝	98⅝
10 do deb 4s '31	96½	96⅜	96½
15 Leh V Pa g 4s 2003	82¼	81⅝	82
2 Long Island 5s '34	98½	98½	98½
10 do gen 4s '58	90½	90	90½
3 Lorillard Co 7s	115⅛	115	115⅛
2 do 5s '51	98	98	98
12 Louis G&E rfg 5s '52	93½	93¼	93½
6 Louis & Nash 7s '30	106½	106½	106½
9 do 5½s A 2003	106½	106½	106½
1 do unified 4s '40	92⅜	92⅜	92⅜
1 do South Ry 4s '52	84¼	84¼	84¼
18 Manati Sugar 7½s '42	97⅝	97½	97½
4 Manhattan R c 4s '90	59⅝	59½	59½
19 Manila El rfg 7s '42	102½	102	102½
1 do So L 4s '39	63	63	63
10 Mkt St Ry 7s '40	98½	98⅛	98½
5 MetEdison rfg 6s '52	104	103⅝	103⅝
1 Metro Pw 6s '53	102	102	102
2 Mich Cent deb 4s '29	97½	97⅜	97⅜
50 Mid C Pet 6½s '40	101⅞	101½	101⅞
61 Midvale Steel 5s '36	92½	92	92¼
3 Milw ER&L 6s '53	101	101	101
5 do 5s '51	98	98	98
11 do 5s '61	89⅝	89	89⅝
1 Milw Gas Lt 4s '27	98⅝	98⅝	98⅝
5 Milw LS&W 5s '29	99½	99½	99½
3 MStP&SSM 6½s '31	103¼	103¼	103¼
2 do 5½s '49	90⅝	90⅝	90⅝
5 do 4s '38	87½	87½	87½
26 MK&T 6s ser C '32	103¼	103⅛	103¼
2 do prior 5s A '62	95⅝	95⅝	95⅝
76 do adj 5s '67	89½	89	89½
2 do 1st 4s '90	84	84	84
14 Mo Pac con 6s '49	101½	101⅜	101½
88 do 6s E '55 ct	101¼	101	101¼
42 do gen 4s '75	64⅝	64⅜	64⅞
5 do 3d ext 4s '38	87¼	87¼	87¼
6 Mont Pw 5s s A '43	100⅛	100	100
6 Montreal Ty col 5s '41	96⅝	96⅝	96⅝
44 Morris&Co 1st 4½s'39	85	84⅝	84⅝
1 Nash F & S 5s '37	101	101	101
4 Nat Acme 7½s '31	97½	97¼	97½
2 NRRofMex 4s '77 ast	22	22	22
6 Nat Tube 5s '52	102½	102½	102½
5 N Eng T&T 5s '52	101	100⅝	101
5 N O T & M 5½s '54	101½	101½	101½
1 do 5s A '35	97	97	97
2 N Y A B cvt 6s '28	103½	103½	103¼
2 N Y C&H R d 6s '35	107½	107¼	107½
18 do 5s 2013	101¼	101	101¼
27 do rfg & im 4½s2013	92⅝	92¼	92⅝
14 do deb 4s 1934	94½	94¼	94¼
3 do deb 4s 1942	92⅝	92⅝	92⅝
2 do con 4s '98	85¼	85¼	85¼
1 do L S col tr 3½s '98	76	76	76
2 NYC&StL 6s s A '31	102⅝	102⅝	102⅝
105 do 5½s '74	98	97⅝	98
4 do 1st 4s '37	93⅝	93⅝	93¾
4 do deb 4s '31	94⅜	94⅜	94⅜
11 N Y Edison 6½s '41	114⅜	114¼	114¼
12 do 5s '44	101⅝	101⅛	101⅝
2 N Y Gas ELH&P pur m 4s '49	88⅞	88⅞	88⅞
16 NYNH&H deb 6s '48	96½	96	96
6 do deb 4s '56	65⅝	64¼	64¼
4 do cv deb 3½s '56	56⅝	56⅝	56⅝
3 do con ry 4s '55	61	60½	61
5 do con ry 4s '56	60¼	60¼	60¼
5 N J Ter 4s '86	83½	83½	83½
10 N Y Ry adj 5s '42	5⅝	5⅝	5⅝
19 do inc 6s	25⅞	25⅝	25⅝
1 N Y State Ry 6½s	81	81	81
3 NYS&W ref 5s '37	74⅝	74½	74⅝
2 N Y Tel deb 6s '41	107	107	107
1 do 6s '49	109⅝	109⅝	109⅝
16 do gen 4½s '39	97¼	97¼	97¼
10 NYW&B 4½s '46	67⅝	67⅝	67⅝
3 NL&O Pow 5s '55	99	98⅝	99
1 N & S rfg 5s s A '61	78½	78½	78½
6 N & W cv 6s '29	143	143	143
20 do con 4s '96	89⅛	89⅛	89⅛
3 do div 4s '44	90⅜	90⅜	90⅜
52 N Am Cem 6½s '40	101⅞	101⅝	101⅝
18 N Am Edison 6s '52	102⅜	102¼	102⅜
9 do 6½s '48	104½	104½	104½
23 N Ohio T & L 6s '47	95⅝	94½	95⅝
7 Nor Pacific 6s 2047	107⅜	107¼	107¼
4 do pr lien 4s '97	85¼	85	85
15 do gen 3s 2047	61	60⅞	61

No. thous.	High.	Low.	Close.
2 Nor RR Cal 5s '38	103⅜	103¼	103⅜
1 N States Pw 6s '41	105	105	105
7 do 5s '41	97⅝	97½	97½
3 Ogden & LC 4s '48	72½	72½	72½
2 Ohio Riv Ed 6s '48	102½	102½	102½
43 Ore & Cal 1st 5s '27	100⅜	100⅜	100⅜
1 Ore R & N con 4s '46	90⅛	90⅛	90⅛
2 Ore Sh L 5s gtd '45	104¼	104¼	104¼
1 do con 5s '45	104¼	104¼	104¼
2 do rfg 4s '29	97	97	97
4 Ore-W RR&N 4s '61	83⅝	83½	83½
8 Otis Steel 8s '41	104¼	104¼	104¼
9 do 7½s '47	100½	100	100½
17 Pac G & El 5s '42	97⅝	97½	97½
2 Pac Pow & L 5s '30	99¼	99¼	99¼
11 Pac T & T 5s '37	101⅝	101⅝	101⅝
29 do 5s '52	98¼	98	98
70 Pan-AP&T cv 6s '34	109	108⅝	109
1 Patt & P G&E 5s '49	99¼	99¼	99¼
3 Penn R R 7s '30	108⅜	108⅜	108⅜
14 do 6½s '36	111⅜	111	111
71 do 5s '64	98⅝	98¼	98⅝
3 do 5s '68	102½	102	102½
10 do gen 4½s '65	93⅞	93⅝	93⅞
5 do 4s '48 stpd	92	92	92
1 do 4s '52	85¼	85¼	85¼
5 do 3½s "B" '41	83⅝	83⅝	83⅝
6 Peo & Pek 5½s '74	101	101	101
13 P Marqt ref 5s '56	100¼	99⅝	100
5 do 4s '56	83⅝	83⅝	83⅝
2 P B & W 5s '74	106¼	106¼	106¼
1 do 4s '43	92⅝	92⅝	92⅝
12 Phila Co rfg 6s '44	104	103⅝	104
2 do cvt 5½s '38	98½	98½	98½
3 Phil & R C&I 5s '73	100	100	100
2 Philip Ry 4s '37	42	42	42
12 Pierce Ar deb 8s '43	106¼	106⅛	106⅛
10 PCC&StL 5s B '75	99⅝	99	99⅝
5 Port E P 6s '47	99	98⅝	99
9 Port RL&P 7½s '46	106	105⅝	105⅝
2 do 6s '47	99⅝	99⅝	99⅝
54 Pr Steel Car 5s '33	95	95	95
5 Pub S E&G 5½s '59	103⅝	103⅝	103⅝
19 do 5½s '64	103⅜	103⅜	103⅜
18 Pub S N J 6s '44	99⅝	99⅝	99⅝
10 Punta Allegre 7s '37	106½	106	106½
3 R CRRNJ col 4s '51	91½	91½	91½
7 Read Coal 4½s '97	94	94	94
3 Remgtn Arms 6s '37	84¼	84¼	84¼
3 Rep Ir&St col 5s '40	96¼	96¼	96¼
8 do rfg 5½s '53	94	93⅞	94
5 Rob & My 7s '42	60	60	60
32 R Brown 7s '42	75	73	75
12 StLIM&S rfg 4s '29	96	95⅝	96
66 do 4s R&G div '33	89	88½	89
1 StLRM&P 5s '55	79	79	79
13 StL&SF 5½s '42	99¼	99¼	99¼
2 do gen 5s '31	100⅝	100⅝	100⅝
27 do pr ln 4 s A '50	76⅞	76½	76⅞
3 do 5s ser B '50	91¼	91¼	91¼
7 do gen 6s ser C '28	102⅜	102⅜	102⅜
85 do adj 6s '55	92¼	91⅝	92¼
70 do inc 6s '50	87	86½	87
1 StLP&NW 5s '48	101	101	101
3 St L S W ter 5s '52	89⅝	89⅝	89⅝
1 do 1st 4s '89	83¼	83¼	83¼
2 do con 4s '32	90⅝	90⅝	90⅝
5 StPM&M 4s M ex '37	92⅝	92⅝	92⅝
2 St P Un Sta 5s '72	101⅜	101¼	101¼
11 San A&AP 1st 4s '43	83⅜	83⅜	83⅜
37 Seab A L con 6s '45	96¼	95⅝	95⅝

No. thous.	High.	Low.	Close.
20 do adj 5s '49	86⅝	86½	86½
1 Sier & S F P 5s '49	91⅛	91⅛	91⅛
13 Sinclair Oil 7s '37	94⅝	93⅝	94⅝
2 do 6½s '38	87	87	87
35 do crude 6s '28	100⅝	100½	100⅝
127 do 6s '27	106⅝	106	106¼
15 Do Pipe Line 5s '42	86⅝	86	86⅝
56 Skelly Oil 6½s '27	122⅞	121½	122⅞
6 Souwn Bell T 5s '54	100⅝	100⅝	100⅝
48 Sou Pac cvt 4s '29	97⅝	97⅝	97⅝
2 do col tr 4s '49	86	86	86
4 do rfg 4s '55	89	88⅝	89
1 do S F term 4s '50	86	86	86
156 Sou Ry 6½s '56	111	110⅝	111
4 do 6s '56	107	106⅝	106⅝
24 do con 5s '94	103⅝	103⅝	103⅝
97 do gen 4s '56	80	79⅝	80
21 Stanford M 5½s '45	96⅝	96⅝	96⅝
7 TCRI&RR gen 5s '51	102⅝	102⅝	102⅝
12 Tenn El Pw 6s '47	102⅝	102¼	102¼
2 TRRAStL ref 4s '53	84⅜	84⅜	84⅜
12 Third Av rfg 4s '60	54⅝	54⅝	54⅝
5 do adj 5s '60	38⅝	38⅝	38⅝
1 Tol Edison 7s '41	109	109	109
5 Tol TL&P 5½s '30	97⅜	97⅜	97⅜
11 Ul & Del con 5s '28	72¼	70½	70½
5 Un Bag & P 6s '42	103⅜	103⅜	103⅜
5 Un Oil Cal 6s '42	103¼	103¼	103¼
4 do 5½s '35	95⅝	95⅝	95⅝
3 Union Pac 6s '28	103⅛	103	103
16 do 1st 4s '47	92	91⅝	91⅝
12 do cv 4s '27	99¼	99	99¼
23 do rfg 4s 2008	85¼	85⅛	85⅛
7 Unit Drug 6s '44	104¼	104	104¼
13 Unit F Gas 6s '36	102⅛	102⅛	102⅛
5 U S Rub 7½s '30	107¼	107⅛	107¼
32 do 5s '47	91	90⅝	90⅝
4 U S S R & M 6s '26	100¼	100¼	100¼
15 U S Steel sf 5s '63	105¼	105	105
4 Utah L & T 5s '44	88½	88	88½
1 Utica G & E 5s '57	101½	101½	101½
1 Vertien Sug 7s '42	88½	88½	88½
1 Va Car Chem 7½s '37	96	96	96
5 do 7s '47	103⅝	103⅝	103⅝
1 do ctfs	104⅝	104⅝	104⅝
1 do 7s '47 40% pd	103½	103½	103½
46 do 7s 40% pd ctfs	104½	104¼	104¼
42 Va Ry 5s '62	99⅝	99⅝	99⅝
28 Va Ry & Pw 5s '34	98¼	98	98
45 Wabash 5½s '75	98¼	98	98¼
2 Warn Sug 1st 7s '41	94½	94½	94½
1 do rfg 7s '39	79	79	79
1 W Kent Coal 7s '44	101	101	101
4 W Penn Pw 7s '46	107½	107½	107½
3 do 5½s '53	103⅝	103⅝	103⅝
3 do 5s "A" '46	99½	99½	99½
8 do 5s "E" '63	99⅝	99⅝	99⅝
36 West Elec 5s '44	100⅛	100⅛	100⅛
11 W Maryland 4s '52	66⅝	66⅝	66⅝
2 West Pacific 6s '46	103	103	103
7 do 5s '46	95	95	95
7 West Union 6½s '36	111	111	111
2 W Shore 4s 2361	83½	83	83
1 do reg	82⅞	82⅞	82⅞
16 Westhse El 7s '31	106⅛	106⅛	106⅛
1 Wh & L Erie 4s '49	80⅛	80⅛	80⅛
2 Wick Spen 7s '35	77	76⅝	76⅝
2 Wils & Co 1st 6s '41	99¼	99	99
2 do cv 6s '28 ctfs	73	73	73
2 Wisc C 4s S&D d '36	86½	86½	86½
48 Ygstwn S&T 6s '43	101½	101	101½

100 Million Italian Loan Sequel to Debt Pact

New York, Nov. 19.—(AP)—Flotation of a $100,000,000 seven per cent loan for the Kingdom of Italy, creating a gold reserve for currency stabilization purposes, was announced tonight by J. P. Morgan & Co., as head of a nation-wide banking syndicate.

An interesting sequel to the recent settlement of the Italian war debt to the United States, the loan assures America's financial assistance for the eventual return of Italy to a gold basis. A definite fiscal and financial policy has been outlined by the government calling for a stabilized currency as a vital part of the program. A cumulative sinking fund, calling for annual payments of $1,500,000 together with purchases and redemptions, is estimated, will retire the issue by maturity in 1951.

U. S. TREASURY STAT

WASHINGTON, D. C., Nov. 19.—
—The following is a statement of the
dition of the United States treasury
Nov. 17:

Income to date this year......$1,
Income to date last year...... 1,

Decrease.......................$
Outgo over income this year..
Outgo over income last year..

Decrease.......................$
Balance general fund today....
Balance previous day..........

Decrease.......................$ 14,11

TREASURY STATEMENT

...NGTON, D. C., Nov. 19.—[Special.]—... is a statement of the ... the United States treasury ...

... date this year... $1,220,2...

... date last year... 1,228,0...

... purchases and redemptions ... ated, will retire the ... maturity in 1951.

STEADY RATES BY RESERVE BANKS AID TO TRADERS

BY O. A. MATHER.

Wall street heaved a sigh of relief last night when the New York Federal Reserve bank failed to raise its 3½ per cent rediscount rate and the Bank of England made no change in its 4 per cent rate. Those events, however, afforded only half-hearted cheer, inasmuch as the Philadelphia Reserve bank followed the Boston and Cleveland banks by raising its rate from 3½ to 4 per cent.

There is still no assurance that the New York and San Francisco banks, now the only ones to maitain the 3½ per cent rate, will not fall in line next week. But such action probably would cause little disturbance, both because it had been expected and because even really alarming news could not have the same effect after the precipitate decline in the stock market in the last fortnight

Await Action in New York.

What Wall street really has feared for the last six weeks was that an increase in the New York bank rate would reflect official disapproval by the federal reserve board of the speculative mania. Such disapproval has been sufficiently given through the actions of the Boston, Cleveland and Philadelphia banks and the accompanying announcements and publicity.

Some effect of the shake-out in the securities markets is shown in the weekly reports of the federal reserve banks. At New York loans and bills bought declined $5,159,000 and $6,057,000 respectively, reserves increased $12,973,000 and the reserve ratio rose to 82.8 from 82.4 per cent in the preceding week. At Chicago loans dropped $9,472,000, reserves increased $6,704,000 and the reserve ratio rose to 75 from 73.4 per cent. For the whole system, loans increased $1,706,000 and bills bought gained $2,293,000. Deposits expanded $33,156,000, with member bank credits and government deposits increasing $28,649,000 and $2,681,000, respectively. Note circulation declined $3,225,000. The ratio of reserves to liabilities was 72.1, compared with 72.3 per cent in the preceding week.

More Good Dividend News.

Another grist of cheerful dividend announcements appeared yesterday. Directors of the Railway Steel Spring company voted to change the common stock from 135,000 shares of $100 par to 405,000 shares of $50 par, and to exchange two new shares for one old share and then to declare a 50 per cent stock dividend. They also declared an extra dividend of $2 on the present common stock. The plan, which will be submitted to stockholders on Jan. 20, would give three shares for one now held, and it is planned to pay $4 a year on the new stock, compared with $8 at present.

The New England Telephone and Telegraph company restored its $8 basis by declaring a quarterly dividend of $2. In the last two quarters only $1 was paid. Stockholders increased the authorized stock from $100,000,000 to $150,000,000, and may purchase new stock at par in the ratio of one new share for each three shares held on Nov. 30.

Declare Stock Dividends.

Electric Investors, Inc., declared a 10 per cent stock dividend on the common stock. The Atlantic Coast Line railroad declared an extra of $1 on the common stock, making $9 paid this year, compared with $8 last year. The Texas Gulf Sulphur company declared an extra of 75 cents, the Clinchfield Coal corporation, an extra of 50 cents, and the Chesebrough Manufacturing company an extra of 62½ cents on common stock. The Forhan company declared initial dividends of 40 and 25 cents, respectively, on the class A and common stocks.

The Moline Plow company declared a dividend of 6 per cent on its debenture bonds and first preferred stock represented by trust participation certificates. On the other hand, the Northern Texas Electric company declared a quarterly dividend of $1, compared with $2 previously paid. The York Manufacturing company declared a dividend of $1.50. Six months ago $2 was paid.

INVESTORS GUIDE

[Registered U. S. Patent Office.]

Inquiries must bear the signature and address of writer. Answers of public interest will be published, those not of general interest will be mailed if stamped, self-addressed envelope is inclosed. Address letters to Investors' Guide.

Answers are based upon information which THE TRIBUNE believes correct, but beyond care in securing it THE TRIBUNE assumes no responsibility.

Friday, Nov. 20, 1925.

[Copyright: 1925: By The Chicago Tribune.]

State of Wurttemberg (Germany) Consolidated Municipal Loan.

F. M., Greenfield, Ill.—The $8,400,000 State of Wurttemberg (Germany) consolidated municipal external loan 7 per cent bonds are the direct joint and several obligation of twenty-three cities in the state, principal of which is Stuttgart. These cities have a total population of about 700,000. Their municipally owned properties are given an estimated value of over $100,000,000, and the value of all properties subject to taxation by the various cities is estimated at over $1,200,000,000. The present issue constitutes their only external debt, while the internal debt, the exact amount of which cannot at present be determined exactly, is estimated at somewhere between $10,000,000 and $20,000,000. The revenues of the twenty-three cities for 1924 amounted to $27,200,000 and expenditures to $24,400,000, leaving a net surplus of $2,800,000. No charge against any revenues of the cities may be created without equally securing these bonds. These bonds are guaranteed as to principal, interest, and premium on redemption by the state of Wurttemberg. This state has no external debt and practically no internal debt. Its 1924 budget balanced at about $26,190,000. Bonds of the present issue mature $420,000 annually Nov. 1, 1926 to 1945 inclusive. They are payable, interest and principal, in United States gold coin. These bonds are a suitable investment for a business man's surplus funds.

METAL MARKETS.

NEW YORK, Nov. 19.—(AP)—Copper, dull. Electrolytic, spot and futures, 14½@14⅝c. TIN—Easy; spot, 63.50c; futures, 63c. IRON—Steady; prices unchanged. LEAD—Steady; spot, 9.75c. ZINC—Firm; East St. Louis spot, 8.60c; futures, 8.45@8.55c. ANTIMONY—Spot, 20c.

ST. LOUIS, Mo.—LEAD—Quiet at $9.85. ZINC—Steady, $8.50.

LONDON, Nov. 19.—(AP)—COPPER—Standard spot, £61; futures, £61 17s 6d. Electrolytic spot, £67 10s; futures, £68. TIN—Spot, £281 2s 6d; futures, £280 12s 6d. LEAD—Spot, £36 10s; futures, £35 17s 6d. ZINC—Spot, £39 5s; futures, £37 15s.

NEW·YORK·STOCK·TRANSACTIONS

Thursday, Nov. 19, 1925.

Total sales, shares..1,990,100 Year ago ....2,604,100 Total, 1925 ....397,427,580 Previous year 227,067,700

Div. pd. per share.	Bid.	Asked.	Description.	Sales.	High.	Low.	Close.	Net chge.	Close. Nov. 20. 1924.
$6.00	105	106	Adams Exp..	100	105	105	105	....	90½
....	16¼	17	Adv Rumely.	200	16⅝	16¼	16¼	— ⅝	11⅝
3.00	58½	60	Do pfd	500	58⅝	58	58⅝	+ ⅜	46⅝
.30	....	....	†Ahumada L.	800	9¼	9	9	— ¼	....
4.00	112⅝	113	Air Reductn.	1,800	115	111	112⅝	+ 2⅛	83½
....	10⅞	11	Ajax Rubber.	900	11	10⅝	10⅞	....	9
4.00	109½	110	Allied Chem.	5,400	110¼	109	109⅝	+ 1⅛	75⅝
7.00	120⅝	120⅞	Do pfd	100	120⅝	120⅝	120⅝	....	....
6.00	89	90¼	Allis Ch Mfg	500	90½	89	90½	+ 1½	63
5.00	180	187	Am Bk Note	100	181	181	181	....	....
3.00	54	56	Do pfd	100	55½	55½	55½	....	....
....	25½	26	Am Agr Chem	2,600	25¼	24¾	25¼	+ ⅜	14⅜
....	73½	74	Do pfd	300	73½	73	73½	+ 1	40
....	49½	49¾	Am Br B El..	2,700	49⅞	49¼	49⅝	+ ⅝	....
7.00	95	96½	Do pfd	800	96¼	94⅞	96¼	+ 5	....
4.00	32	33	Am Beet Sug	400	32¾	32	32	— ⅝	43
....	29	29⅜	Am Bosch ..	800	29½	29¼	29¼	— ¼	27½
5.00	150½	151	Am Brake Sh.	12,700	153⅞	147	150½	+ ½	88
5.00	249	249½	Am Can	30,100	250	244⅜	249	+ 5	152⅜
6.00	108	109	Am Car & Fy	2,300	109¼	108	108½	+ 1	172¼
7.00	125	126	Do pfd	100	125	125	125	....	123
2.00	24½	25	Am Chain A	200	24⅞	24½	24⅞	....	....
....	51½	52	Am Chicle....	200	52	51½	51½	....	35⅝
6.00	88	90	Do pfd	100	89½	89½	89½	....	....
....	4⅜	4⅞	Am Drug	100	4⅜	4⅜	4⅜	....	....
....	40¼	40⅜	Am For Pow	4,900	41½	39½	40⅜	+ ⅝	....
7.00	92½	93	Do pfd	400	92⅝	92½	92½	....	....
1.75	128	131	Do 25% pd	100	129½	129½	129½	....	....
....	12¼	12¾	Am Hide & L	200	12⅝	12½	12½	....	....
....	63½	64	Do pfd	100	62½	62½	62½	— ½	66⅜
8.00	125	126⅞	Am Ice Secs.	1,300	127	126⅝	126⅞	+ 1⅜	87½
....	41¼	42	Am Int Corp	3,300	42½	41½	41⅝	— ⅜	34
1.00	15⅝	15¾	Am L France	2,200	16¼	15¾	15¾	— ⅝	10⅞
....	48	48½	Am Linseed O	2,100	48¾	46½	48⅛	+ 1⅝	22½
7.00	85¼	86	Do pfd	300	86⅝	86	86⅝	+ 1⅛	42⅞
8.00	119	119⅝	†Am Locomo.	4,000	120⅝	119	119⅛	— ⅝	84⅝
4.00	54¾	55	Am Metals...	2,000	54⅞	54	54⅞	+ ⅝	48⅜
4.00	116½	117	Am Rad	200	116⅝	116¼	116⅝	+ 1¼	123
3.00	69½	70	Am Safety R	600	70⅝	69	70	+ ½	36¼
....	6⅜	6¾	Am Ship & C	400	6½	6⅜	6½	....	....
7.00	120½	120¾	Am Smelting.	6,200	121	119¼	120⅞	+ 1⅞	84½
7.00	112¼	113½	Do pfd	200	112½	112	112½	+ ⅛	104⅞
3.00	41½	42	Am Stl Foun	800	42	41⅝	42	+ ½	40⅝
5.00	72¼	72½	Am Sugar	5,500	72⅝	71⅞	72⅝	+ ⅝	47⅜
7.00	103	103⅞	Do pfd	600	103¼	103⅛	103¼	+ ⅛	90
9.00	141	141⅜	Am Tel & Tel	1,100	141⅜	141	141⅝	+ ¼	129¼
8.00	114	114¾	Am Tob	900	114⅞	113⅝	114	+ 1	....
6.00	107½	108½	Do pfd	200	108⅝	108	108⅝	+ ⅝	....
8.00	113¾	113⅞	Do B	1,400	113⅞	112½	113	+ ⅛	....
1.20	57	57⅝	Am Wtr Wks.	12,600	58	52¼	57½	+ 5½	117¼
....	46½	47¼	Am Woolen..	1,200	46⅞	46⅛	46⅝	+ ¼	61
7.00	90¼	91	Do pfd ..	300	90⅞	90¼	90¼	....	96⅝
....	1¾	2	Am W P pfd	100	2	2	2	— ⅛	....
....	9½	9⅞	Am Zinc	1,300	9⅞	8⅝	9⅞	— ¼	8⅜
....	37⅝	38	Do pfd	200	38⅜	37½	38⅜	+ ⅝	31
3.00	49⅝	49⅞	Anaconda	6,800	49⅞	49	49⅝	+ ⅜	38⅝
2.00	25⅛	25¼	Armour Co A.	4,100	25¼	24⅞	25¼	....	....
....	18¼	18⅜	Do B	7,400	18¼	17⅞	18⅜	+ ⅛	....
....	14¼	14⅜	Arn'd Constab.	700	14½	14⅛	14½	+ ½	9⅝
....	13⅜	14	Do ctfs	200	14	13⅞	13⅞	....	....
2.50	56	57½	Asso Dry Gds.	1,100	57⅝	55⅜	57⅝	+ 2	138⅛
2.00	39⅜	40	Associated Oil.	1,100	40	38⅝	40	+ 1¼	31⅞
7.00	123⅛	123¼	Atchison	6,400	123¼	121⅝	123⅛	+ 1⅝	112⅝
....	6	6½	Atlan B & A.	200	6¼	6	6¼	+ ¼	2⅞
8.00	227	228½	Atlan C Line.	3,900	229½	224	228½	+ 4½	143¼
1.00	18½	19½	Art Metal.....	200	18⅜	18⅜	18⅜	....	....
....	58¼	58⅜	Atlan G & W I.	2,200	59	57⅞	59	+ 1⅜	18¼
....	52¼	52½	Do pfd	600	53	52¼	52¼	....	26⅜
....	106	108	Atlantic Refg.	300	106⅛	105⅞	106⅛	+ 1⅛	92
7.00	116¼	117½	Do pfd	100	117	117	117	....	....
....	16¼	16⅜	Atlas Tack ..	300	16⅜	16⅛	16⅛	— ⅛	....
....	30	31	Austin-Nich's.	2,600	31½	30	30	+ ½	26½
7.00	92½	93	Do pfd	200	93	92¼	93	....	....
....	1¼	1½	Auto Knt Hose	100	1⅜	1⅜	1⅜	....	....
....	3½	4	Auto Sales ...	100	4	4	4	+ 1	....
7.00	125⅝	126	Baldwin Loco.	14,900	126	122⅜	126	+ 3⅞	125½
5.00	92⅛	92¼	Balt & Ohio.	26,500	92¼	90⅜	92¼	+ 1⅛	70½
4.00	66½	67	Do pfd	100	67	67	67	+ ⅝	63⅛
3.00	50¼	51½	Bangor-Ar ...	3,700	52⅜	50⅜	50⅜	— ⅝	....
.50	24½	25	Barnsdall A..	1,000	24⅞	24⅜	24⅝	+ ⅝	18⅜
2.40	69¾	70½	†Beechnut Pkg	800	70½	69	70½	+ 1⅞	56¼
3.00	37⅝	37½	Belding Bros.	1,200	37⅝	37	37⅝	+ ⅝	....
....	48	48¼	Beth Steel...	9,300	48½	45⅞	48¼	+ 3	44⅛
7.00	101	102½	Do 7% pfd.	700	102	100⅝	102	+ 1½	....
8.00	114½	115½	Do 8% pfd.	500	115	115	115	....	106⅜
....	1	1¼	Boone W Mills	100	1⅛	1⅛	1⅛	....	8¼
....	6⅝	7¼	Booth Fisher's	100	6⅝	6⅝	6⅝	....	5¼
....	46	52	Do 1st pfd..	100	49½	49½	49½	....	....
....	3	3½	Brit Emp Stl.	700	3	3	3	....	....
....	10	10½	Do 2d pfd..	100	10	10	10	....	....
1.50	29⅜	29¾	Briggs Mfg...	1,400	29⅜	29⅛	29⅜	+ ⅝	....
8.00	136⅜	137	Brook Edison.	600	136⅞	136	136⅞	+ 1⅜	118⅝
....	8½	8¾	Do rights ..	1,100	8⅝	8⅜	8⅜	....	....
....	57¼	57½	Brk-Man Tran	3,100	57	56¼	57	+ ½	34⅞
6.00	79½	80	Do pfd	100	80	80	80	....	....
4.00	95¼	95½	†Brk Un Gas.	4,400	96	94	95⅝	+ 1⅛	78⅝
....	8¼	8½	Do rights ..	400	8⅜	8¼	8¼	— ⅛	....
4.00	131	134⅝	Brown Shoe..	200	134	133	134	+ 1½	63
....	30½	31	Bruns-B-Col..	600	30⅝	30½	30½	....	....
....	12	13	Brunsw'k Dock	900	12¼	11⅝	12⅛	+ ⅝	....
10.00	119	120	Burns Bros A.	800	119⅝	117⅞	119⅝	+ 2⅛	109⅝
2.00	31	32	Do B	300	31¼	30⅝	31¼	+ ⅝	27¼
3.00	92½	93½	Burr'ghs A M	600	93	92	93	....	65
....	17⅛	18	Bush Term...	200	18	17⅛	18	....	....
....	6⅞	7	Butte C & Z.	600	7⅛	7	7	....	7
1.00	15⅝	15⅝	Butte & Sup.	4,400	16	15¼	15⅝	+ ⅛	17¼
....	23½	24	Butterick ...	1,900	24	22¾	24	+ ⅛	17⅜
....	½	⅝	Caddo Oil	100	½	½	½	....	....
6.00	129	131	Calif Pkg....	200	131	130	131	+ 3	97
2.00	31⅞	32	Calif Petrol..	7,700	32	31¼	31⅞	+ ⅝	23⅞
....	2¼	2½	Cal'an Ld & Z.	500	2½	2¼	2½	— ⅛	3¼
4.00	58¼	58⅝	†Cal & Ariz..	11,300	58½	54¼	58½	+ 4⅞	....
....	15⅛	15¾	Cal & Hecla..	200	15½	15½	15½	— ⅛	16
10.00	148½	149½	Can Pac	200	148½	148½	148½	+ ⅜	153¼
....	61½	62	Case J I.....	100	62	62	62	+ 1	29½
....	99	100	Do pfd	200	99⅜	99	99⅜	....	58
....	19⅜	20⅛	Cent Leather.	1,200	19⅜	19¼	19⅜	+ ⅛	17¼
....	64½	65	Do pfd	800	64½	63⅞	64½	+ ⅝	50⅝
2.00	32	32½	Cent Rib Mills	100	32	32	32	....	34½
4.00	61	61½	Cerro de Pasco	1,600	61¼	60⅝	61	....	47⅞
4.00	51½	52	Cert Products.	700	51½	51	51½	+ ⅝	39¼
3.00	42¼	43	Chandler Mot.	3,500	42⅞	40⅛	42⅞	+ 2⅜	31½
4.00	120½	120⅝	Ches & Ohio.	48,700	120⅞	114	120½	+ 6⅞	90⅛
6.50	120	122	Do pfd	700	121	119	121	+ 3	108
....	10½	10⅝	Chi Gt West.	1,000	10½	10¼	10⅛	+ ⅛	10⅜
....	24	24¼	Do pfd	400	24½	23⅜	24	+ ½	29⅝
....	9⅞	10	C M & St P..	17,500	10⅛	9½	10	....	16
....	9½	10	Do ctfs	5,800	10⅛	9¼	10⅛	+ ⅝	....
....	21⅜	22	Do pfd	25,400	22¼	21⅜	21⅜	+ 1	26⅞
....	21½	22	Do pfd ctfs	6,200	22	21	21⅞	+ 1⅛	....
5.00	123½	125½	Chi Pneu Tool	2,400	125	119¾	124¼	+ ¼	....
....	46¼	46½	C R I & P....	10,700	46⅝	45⅛	46⅜	+ 1½	43
....	5½	5⅞	Chi & Alton.	500	5⅞	5⅜	5⅜	— ⅛	7⅛
....	11	11½	Do pfd	1,000	11	10½	11	+ ⅜	17½
4.00	71½	71⅜	C & N W....	2,100	71⅜	71	71⅜	+ 1⅛	69⅜
2.50	35½	36	Chile Copper.	1,900	35⅞	35⅛	35½	+ ⅛	34
3.00	68¼	68½	Childs Co ...	3,000	68½	67¼	68¼	+ 1¼	....
....	20	22	Chino	100	20⅜	20⅜	20⅜	....	25⅛
....	197½	198½	Chrysler Mot.	32,800	202	195½	197⅞	— 2⅛	....
8.00	108	110⅜	Do pfd A..	2,900	107⅜	107¼	107⅜	+ ½	....
5.00	68½	69½	Cluett Peab..	200	69	69	69	+ ⅜	60¼
7.00	164⅞	165	Coca Cola ...	6,000	164⅞	157	164⅞	+ 3⅞	78⅞
....	37¼	37½	Colorado Fuel	1,000	37⅜	36⅞	37½	+ 1	39⅜
1.50	42	42¼	Coml Credit..	600	42⅛	41¼	42⅛	+ ⅛	....
4.00	52	52½	Colum Carbon	1,500	52⅞	52	52½	+ 1	46
2.60	80⅜	81	Col G & E...	12,100	81½	78¾	80½	+ 2	45⅜
2.50	78⅝	79½	Coml Inv Tr.	200	78½	77	78½	+ ⅝	50
4.00	126½	128	Coml Solv A..	1,100	128½	121	126½	+ 6½	87
....	125¼	126	Do B	3,100	128½	123	125⅝	+ 6⅞	82½
2.00	21	21¼	Congoleum ..	8,700	21½	21	21	— ⅜	44⅜
....	40½	41½	Cons Cigars ..	500	40½	40¼	40⅝	+ ⅛	23⅞
7.00	84	90	Do pfd	100	89⅞	89⅞	89⅞	....	....
....	4⅜	4⅞	Cons Distrib...	1,300	4⅜	4½	4⅜	+ ⅛	....
5.00	92¼	92½	Cons Gas	4,800	92¼	91⅝	92¼	+ ⅝	75⅝
....	3⅜	3⅞	Cons Textile..	1,400	3⅜	3½	3⅜	....	3⅛
4.00	81	81¾	Cont Can	1,700	81½	79½	81½	+ 2	60
6.00	125	127	Cont Insur ..	100	125	125	125	— ⅞	104
.80	11¼	11½	Cont Motors..	6,300	11¼	11	11⅛	+ ⅛	7¼
2.00	37⅜	37½	Corn Prod ..	1,300	37½	37¼	37⅜	....	38⅝
1.90	56½	57½	Coty Co	200	56½	56⅜	56⅜	....	....
4.00	79	79½	Crucible Steel	1,800	79	77½	79	+ 2⅜	66
4.00	49⅜	49⅝	Cuba Co	1,400	49⅜	48⅜	49⅛	+ 1⅛	....
....	45½	46	Cuba C Sug pf	500	46	45⅝	46	+ ¼	61¼
2.00	25⅜	26	Cub-Am Sug.	....	26	25½	25⅜	+ ¼	30¼
7.00	99	100	Cudahy Pkg..	100	99	99	99	+ ⅛	....
3.00	92¼	93¼	Chushmans S.	400	94½	93¼	93¼	— 1½	....
8.00	103	105	Do 8% pfd	100	103½	103½	103½	....	....
....	3¼	3½	Cub-Dom Sug	2,100	3⅜	3¼	3¼	— ¼	5¼
....	20	21	Do pfd	100	20	20	20	— 1	....
4.00	46	46½	Cuyamel Fruit	700	47	46¼	46¼	— 1⅜	52
....	37⅞	38	Davis Chem .	1,600	38⅝	38	38	....	42
9.00	144¼	145	Del & Hudson	200	145½	145	145	....	131⅝
6.00	138	140	D L & W....	500	140	140	140	+ 1½	143¼
8.00	136¼	137½	Det Edison ..	500	137	136¼	137	....	109⅜
....	59⅜	60	Devoe Rayn A	3,200	60	57⅝	60	+ 2	....
....	39⅜	39¾	Dodge Bros ..	15,900	40	38½	39⅜	+ ⅛	....
7.00	85⅛	86	Do pfd	3,300	86	85¼	86	+ ⅜	....
1.00	20	21	†Douglas Pec	500	20	19⅜	19⅞	+ ⅝	12⅜
2.00	17	17¼	Dome Mining.	5,000	17½	16¼	17¼	+ 1⅛	13
8.00	219	219½	†Du P de N.	11,700	222	215¼	219	....	132⅜
....	¼	½	Do rts	100	¼	¼	¼	....	....
6.00	102½	103	Do deb	300	103	102½	103	....	52⅜
7.00	110	111	Duq Lt 1st p	100	110	110	110	....	....
....	25¼	25½	Eaton Axle ..	300	25½	25	25⅜	+ ⅜	10½
5.00	111	112	Eastm Kodak	700	110⅜	110⅝	110⅝	+ ⅝	111
4.00	74	74½	Elec Stor Bat	3,200	75	72⅝	74⅞	+ 2⅛	62⅜
....	19½	20	Emer-Brnt pf	100	20	20	20	....	....
....	30	30¼	Elec Pw & Lt	5,200	30⅜	29⅝	30	+ ½	....
7.00	91½	92	Do pfd	300	91⅝	91½	91⅝	— ¼	....
5.00	68	69	Endicott J ...	400	69	69	69	+ 1	67½
....	37⅞	38	Erie	30,600	38	36¼	37⅞	+ 1⅜	32¼
....	36	36½	Do ctfs	100	36⅜	36⅜	36⅜	+ ¼	....
....	42⅞	43	Do 1st pfd.	14,500	43⅜	42½	43	+ 1⅜	41⅜
....	40½	41	Do 2d pf ctf	500	40½	40½	40½	....	....
....	41	41¼	Do 2d pfd..	4,100	41¼	41	41	....	40⅝
4.00	50	50¼	Eureka Vac..	400	50¼	50	50	— ¼	....
2.40	34⅜	34⅞	Fair Store ...	1,200	34⅞	34⅜	34⅞	+ ⅜	....
2.60	49	50	Fairbanks M.	500	49½	49¼	49¼	+ ⅛	32
7.00	110	112	Do pfd......	300	110¼	109⅜	110¼	....	....
8.00	104¾	105	Fam Players..	2,600	105	103⅞	104⅜	+ 1¼	88½
.80	27⅜	28⅜	††Fed L & T.	1,000	28⅜	27⅞	27⅜	+ ¼	98½
6.00	84	86	Do pfd......	200	85	85	85	....	....
....	58	60	Fed M & S...	1,000	59	56	59	....	....
7.00	85	85½	Do pfd......	1,100	85¼	83	85¼	+ 2⅜	55
5.00	99	99½	Fisher Body..	4,600	100	98	98⅝	+ ⅛	....
4.00	81½	81⅜	Fox Film A..	3,600	81⅜	79⅛	81⅝	+ 3	....
8.00	179	180	Foundation Co	2,000	180	176¼	179½	— 1½	86¾
....	6	6½	Do rts	1,800	6	5½	6	....	....
....	28½	28⅝	Do fgn rts..	9,900	29⅝	25	28⅜	+ 2⅜	....
....	24⅝	24⅞	Fisk Rubber.	19,500	25⅜	24½	24⅜	....	10⅝
7.00	113	115	Do 1st pfd.	1,300	116	115	115	— ½	74
4.00	136½	137¼	†Fleischmann.	1,100	138	137	137	+ ¼	83
....	19	19¼	Freeport Tex.	1,900	19½	19	19⅛	+ ⅛	8⅛
2.50	39	39⅛	Gabriel Snub.	5,900	39	37⅞	38⅞	+ 1⅜	....
....	7⅜	8	Gardner Mot.	1,000	8	7⅜	7⅜	— ¼	....
3.00	52	52½	Gen Am T C.	1,200	52	50⅝	52	+ 1½	46
7.00	103½	104	Do pfd......	100	103⅝	103⅝	103⅝	....	....
....	57¼	57⅝	Gen Asphalt..	2,600	58¼	56⅜	57¼	+ ⅜	53
5.00	95¼	99	Do pfd......	100	98⅞	98⅞	98⅞	+ ⅛	90⅜
8.00	101½	102¼	Gen Cigars ...	400	101½	101	101½	+ 1¼	93⅜
8.00	311	311½	Gen Electric.	9,500	314½	307½	311	+ 4	273
.60	11	11⅛	Do spl	300	11⅛	11⅛	11⅛	....	11⅛
6.00	125⅝	126	†Gen Motors..	85,700	127⅞	124⅝	125⅝	— ⅝	58⅞
7.00	113¼	114	Do 7% pfd	600	114	113½	113½	+ ½	99¼
4.00	52	52¼	Gen Outdoor..	600	52¼	52	52¼	+ ⅜	....
....	28½	29	Do ctfs ...	600	28⅞	28½	28½	— ½	....
....	70¼	72	Gen Ry Signal	800	71¼	70⅛	70½	+ ½	....
6.00	105	105½	Do pfd......	300	105⅞	105	105	....	....
2.00	48⅜	48⅝	Gen Pet	1,700	48⅜	48	48½	+ ⅜	43⅝
....	69⅜	69⅜	Gimbel Bros..	2,000	69⅜	68¼	69½	+ 1	58⅝
7.00	105	105½	Do pfd......	100	105	105	105	....	104¼
1.50	46	46¼	Ginter Co	100	46	46	46	....	25⅝
....	24¼	24½	Glidden Var..	4,800	24½	23⅜	24½	+ 1⅜	14⅜
....	44½	45	Gold Dust Cor	2,100	45½	45	45	— ¼	....
4.00	67⅞	68	Goodrich	8,700	67⅞	66	67⅞	+ 1⅞	32
7.00	108	109	Goodyear pfd	100	108	108	108	....	78¼
8.00	108½	110	Do pr pfd..	100	109	109	109	....	....
....	19¼	19½	Granby	100	19½	19½	19½	+ ¼	17
5.00	76⅜	76⅞	Gt North pfd	7,100	76⅞	75⅝	76⅜	+ 1⅜	71¼
2.00	30½	31	Gt Nor Ore..	1,700	30½	30⅛	30½	+ ½	36¼
....	13⅜	14	Greene-Can ..	100	14	14	14	....	....
....	33	33½	Gulf M & N.	400	33⅜	33	33¼	+ ¼	23½
5.00	86⅞	87½	Gulf St Stl..	1,200	87½	85¼	86⅛	+ 1⅜	77⅝
6.00	230	240	Hav Elec ...	200	232½	232	232½	....	....
....	61	64	Hanna 1st pfd	100	62	62	62	....	....
2.50	33⅜	33⅜	Hartman	3,500	34¼	33¼	33⅜	....	36½
3.00	43½	44	Hayes Wheel.	1,200	44	43	44	....	38¼
6.50	103½	105	Do pfd......	100	104	104	104	....	....
4.00	40½	41½	Hoe & Co....	1,000	41	40⅜	40⅞	— ⅛	....
3.00	43¼	43½	Household Pr	800	43⅜	43⅜	43½	+ ½	36¼
....	71¼	72	Houston Oil..	1,200	71⅞	70¼	71½	+ 1¼	73¼
2.50	34⅜	34⅞	Hud Man R R	900	34⅞	33⅞	34⅞	+ 1	22⅛
5.00	69	70	Do pfd......	200	69⅞	69	69⅞	....	62
....	3¼	3½	Howe Sd rts.	100	3⅜	3⅜	3⅜	....	....
3.00	99¼	100	Hudson Mot..	67,000	100⅜	95¼	99½	+ 1⅜	29
1.00	24⅜	25	Hupp Mot...	11,300	25⅛	24½	25	+ ½	15⅜
7.00	117¼	117½	Ill Central	700	117¼	117	117¼	— ⅛	113⅜
....	1⅝	1⅞	Do rts	2,000	1⅝	1⅝	1⅝	— ⅛	....
1.00	31½	32⅜	Ind O & Gas..	6,000	32¼	31¼	32	+ ½	12
....	9	9¼	Indian Ref	100	9⅛	9⅛	9⅛	....	....
....	95	98	Do pfd......	100	97	97	97	....	....
....	96	97	Ingersoll Rand	400	96	94	96	+ 1	....
2.50	43⅛	43⅛	Inland Steel...	400	43⅜	42⅞	43	+ ¼	40½
7.00	109	111	Do pfd	100	110	110	110	....	....
2.00	26	26⅜	Inspira Cop....	400	27	26½	26½	— ⅛	28⅜
....	27⅞	28	Int Rap Tran.	1,500	28	26¼	28	+ 2	31
....	21	22	Int Ag Corp..	1,400	22½	21¼	21¼	— ⅜	6⅜
8.00	166	167	Int Bus Mach.	900	167	164⅜	166½	— ½	111
4.00	71	72	Int Cement....	100	71	71	71	+ ⅛	56⅜
2.00	54⅜	54⅝	Int Comb Eng.	24,500	54⅜	51⅝	54⅜	+ 1⅞	34⅜
5.00	122½	122⅜	Int Harvester.	3,500	123	120½	122⅛	+ 1⅜	105⅜
....	9⅝	9⅜	Int Mer Mar..	500	9⅜	9¼	9⅜	+ ⅝	12
....	36	37	Do pfd	2,400	37⅜	36⅛	36½	— ¼	43¼
2.00	47½	47⅝	Int Nickel	33,400	48	44¼	47⅜	+ 4¼	20
6.00	101½	103	Do pfd	100	102	102	102	....	....
....	56¼	56½	Int Paper	1,800	56⅞	55⅝	56¼	+ ¼	47½
....	6¼	6½	Do rts	3,100	6⅜	5⅜	6½	+ ⅝	....
7.00	96½	97	Do 7% pfd.	100	96⅞	96⅞	96⅞	....	....
6.00	80	85	Int Salt	100	82	82	82	....	....
6.00	112½	113	Int Tel & Tel.	1,700	113	110¾	113	+ ½	86
1.00	26¼	27	Interype Corp.	100	26½	26½	26½	— 1	27¼
3.00	46	47	Jordan Motor..	2,800	46½	45¼	46	+ ¼	39
7.00	106¼	107	KC P&L 1stpf	100	106⅞	106⅞	106⅞	....	....
....	40½	41	K C Southern.	3,400	41	40	40⅜	+ 1¼	31⅜
4.00	59½	60¼	Do pfd	100	60	60	60	....	....
3.00	36½	37	Kayser, J	600	37½	36⅜	37⅛	+ ⅝	....
....	16⅜	17	Kelly-Spring...	1,500	17	16⅝	16⅞	+ ⅝	16⅝
....	66	67	Do 6% pfd.	100	66½	66½	66½	....	....
....	66	67	Do 8% pfd.	400	66½	65½	66½	....	....
6.00	105⅝	108	Kelsey Wheel..	200	106	106	106	+ ½	95
.400	56⅞	57⅛	Kennecott C...	12,500	57⅛	56⅞	57	+ ¼	49⅛
....	2	2⅜	Keystone Tire.	100	2⅛	2⅛	2⅛	....	....
1.00	82	84	Kinney Co.....	100	83	83	83	— 1	81
....	33⅜	35	Kresge D Stor	300	34	33½	33½	— ½	43⅛
8.00	705	710¼	Kresge S S....	25	725	725	725	+10	....
8.00	160	165	Laclede Gas...	100	163	163	163	....	....
....	14¼	15	Lee R & T....	300	14½	13⅝	14⅛	+ ⅛	....
3.50	83½	84	Lehigh Valley.	3,700	84	81½	83⅝	+ 2⅜	69½
3.00	38½	38⅝	Lehn & Fink..	800	38⅜	38¼	38⅜	+ ⅛	....
3.00	78	80	Lig & Myers..	200	80¼	80	80¼	....	63
3.00	78¼	79	Do B	1,300	78⅝	78⅛	78⅛	— ⅝	62⅜
7.00	122¼	124	Do pfd	300	123	122	123	....	118¼
4.00	66½	67	Lima Loco ...	1,100	67	64½	66⅜	+ 1⅜	65⅜
2.00	39¼	39⅜	Loew's, Inc....	7,300	39⅜	38⅜	39¼	+ ⅛	19
....	7⅜	8	Loft Candy....	100	7⅞	7⅞	7⅞	....	....
....	119	119½	Loose-Wiles ..	300	120	119	119	....	....
3.00	36⅜	37	Lorillard	2,000	37	36½	36⅜	— ⅜	35
7.00	111	117	Do pfd	100	115	115	115	....	116⅛
....	17¼	17¼	Louisiana Oil.	1,400	17⅛	16⅝	16⅞	+ ⅛	....
1.75	23⅜	23⅜	Louis G&E A	1,000	23⅞	23⅜	23⅜	— ⅛	....
6.00	132	132½	Louis & Nash.	2,100	132¼	130⅞	132	+ 2⅛	105
2.00	50¼	51	Ludlum Steel.	1,600	51½	49½	51	+ 3	25¼
6.00	219½	220	††Mack Trk..	12,900	222	217	219	+ 1	111⅝
....	101½	102½	Macy Co	200	101½	101½	101½	+ ¼	66
3.00	43⅜	44	Magma Cop..	500	44	43⅛	44	+ 1	35
....	23⅜	24	Mallinson	600	24⅜	23⅜	23⅜	+ ⅜	34½
3.00	42	42⅜	Man El gtd m	500	43	42¼	42⅛	+ ¼	47
5.00	81½	82	Do gtd......	100	81⅜	81⅜	81⅜	....	....
1.50	33⅜	34	Manhat Shirt.	2,700	33⅜	31⅞	33⅜	+ 1⅜	35¼
....	24½	24⅜	Maracaibo	200	24⅜	24½	24⅜	— ⅛	28⅛
3.00	56⅜	56⅞	Marland Oil .	21,300	57	55⅜	56⅜	+ 1⅛	39⅜
1.00	29¼	30½	Marlin Rock.	200	29⅜	29½	29⅜	+ ⅛	....
2.00	22	22½	Martin Parry.	100	22¼	22¼	22¼	....	....
....	84	85	Math Alkali .	400	84½	82⅜	83⅜	+ 1⅜	36
2.00	22⅜	22½	Maytag	200	22⅜	22¼	22⅜	— ⅜	....
5.00	134	134⅞	May Dept St.	12,100	136	131½	135	+ 3⅛	103
1.60	118	120	McCrory St B	400	118	116	118	+ 3	....
1.00	21⅛	21½	McIntire P M	100	20⅜	20⅜	20⅜	....	15⅛
1.89	23½	24	Metro Gld pfd	100	23⅜	23⅜	23⅜	....	....
....	11⅜	12	Mex Seaboard	200	12	11⅝	11⅞	— ⅛	20⅛
1.00	11⅛	12	Miami Cop ..	2,100	11½	11⅛	11⅛	+ ⅜	22¼
....	1⅛	1¼	Mid States O	500	1¼	1⅛	1⅛	....	1⅜
8.00	129	131	†Mid Stl pfd.	800	130¼	129⅜	129⅜	— 1¼	97½
....	36⅜	36⅞	Mid Cont Pet	7,100	37	36⅜	36⅞	+ ⅝	....
....	55¼	57	MStP&SSM	1,400	57	54	56½	+ 2⅜	40
....	86	87	Do pfd	600	86¼	82	86¼	+ 4⅛	....
....	40⅜	41	M K & T.....	7,400	41⅛	39	41	+ 2½	27¼
5.00	84	84¼	Do pfd......	900	84¼	83¼	84	— ¼	69⅛
....	37½	37⅜	Mo Pacific .	8,500	37⅜	35½	37⅜	+ 3	33¼
....	84	84¼	Do pfd	4,000	84	82¼	84	+ 1⅜	71½
4.00	79¼	80	Mont Pow ..	3,900	80	77¼	80	+ 1⅛	....
....	76⅛	76⅝	Mont Ward..	11,700	77⅜	75¼	76⅜	+ 1¼	46⅞
3.00	34½	35	Moon Motor..	5,400	34⅞	33	34⅞	+ 2¼	21⅞
.75	7⅜	7⅞	Mother Lode.	200	7⅜	7⅜	7⅜	+ ¼	8
3.60	40¼	40½	Motor Met .	900	40⅛	40	40	— ⅛	....
2.00	30½	31	Motor Wheel.	1,400	30½	30	30½	+ ½	....
....	13½	15¼	Mullins Body.	100	14	14	14	— 1	15⅞
....	21½	22	Murray Body	5,200	24¼	21⅝	21⅝	— 2⅜	....
7.00	435	440	†Nash Mot....	100	440	440	440	....	160½
7.00	105⅝	105½	Do pfd	200	105⅝	105⅝	105⅝	....	....
....	9½	9⅜	Nat Acm stpd	400	9⅜	9½	9⅜	+ ¼	5¼
3.00	70	70¼	Natl Biscuit.	7,700	70¼	69⅛	70¼	+ ⅛	71⅜
4.00	71¼	72	Nat Cl & St.	700	72	69	71⅜	— ¼	60
3.00	78⅜	79	Natl Dry Pr	1,700	79⅜	78½	79	+ 1	40⅝
....	42½	43	Natl Dept St.	2,200	42⅜	42	42⅜	+ ¼	37⅝
....	33⅜	34½	Natl Dist.....	1,000	34½	33⅜	33⅞	+ ⅛	....
....	74½	75½	Do pfd	100	75	75	75	....	....
....	34	35	Natl Enamel.	100	34	34	34	+ 1	24¼
8.00	164	165	Natl Lead ..	700	164	163	164	— ⅜	159¼
3.00	57½	58	Nat Supply .	100	57⅜	57⅜	57⅜	....	....
....	13¼	13½	Nev Cop	200	13⅞	13¼	13¼	— ⅜	14
7.00	120⅜	124	N Or Tex&M	100	123	123	123	— 1	111
7.00	95	105	NN&HG&Epf.	100	91	91	91	....	....
2.00	36¼	37½	N Y Air Br.	400	36½	36	36	— ¼	47⅝
2.80	71⅜	72	N Y Canners	6,300	72⅞	69⅜	71¼	+ 2¼	33½
7.00	128½	128⅜	N Y Central.	19,700	128⅜	127¼	128½	+ 1⅜	118
6.00	173	174⅜	N Y C & St L	1,100	174⅜	168	174	....	17⅜
6.00	97⅜	98⅜	Do pfd	200	97⅞	97⅜	97⅜	— ¼	88¼
....	41½	42½	N Y Dock...	1,600	42	40⅜	41½	— ½	32⅜
5.00	73	76	Do pfd	200	74	74	74	....	53⅞
....	39½	39⅜	NYN H & H	1,800	39⅜	38½	39⅜	+ 1⅛	22
1.00	26½	27	N Y O & W.	1,400	26⅞	26	26⅝	+ 1⅛	27⅞
....	23	24	N Y State R	100	24	24	24	....	....
1.75	28	28¼	Niag F Pw pf	100	28	28	28	— ¼	....
....	39	40½	Norf South .	100	39	39	39	— ½	24⅜
7.00	147¼	147½	Norf & West.	11,700	147¼	143⅜	147½	+ 4⅝	126½
3.40	64⅜	64⅞	North Amer .	17,700	64⅞	63⅛	64⅞	+ ¼	39
3.00	49¼	49⅜	Do pfd	100	49½	49½	49½	....	....
5.00	73⅞	74	Nor Pacific .	3,300	74	72¼	73⅞	+ 1⅜	71⅜
1.60	14½	15	Norwalk Tire	600	14⅞	14⅛	14⅛	+ ⅜	....
1.00	18	18½	Nunnally	100	18⅛	18⅛	18⅛	— ⅜	....
....	34⅜	35¼	Oil Well Sup.	200	35	35	35	....	....
1.80	30	30¼	Orpheum	100	30	30	30	+ ⅛	25½
3.00	46	46¼	Oppenheim Col	100	46	46	46	....	....
6.00	127¼	129	Otis Elevator.	400	129¼	128⅜	129¼	+ 2⅛	80
....	50⅜	50⅜	Outlet Co.....	100	50⅜	50⅜	50⅜	— 1⅜	....
....	12⅜	12½	Otis Steel.....	900	12⅜	12¼	12⅜	....	9
....	85¼	87	Do pfd.....	600	86	85	86	— 1	52½
3.00	66¼	67	‡†Owens Bot..	700	66⅞	66¼	66¼	+ ⅛	42
8.00	126½	127	Pacific Gas...	100	126⅜	126⅜	126⅜	....	....
3.00	59½	59⅜	Pacific Oil...	12,400	59⅞	58½	59⅜	+ 1½	55¼
2.00	38½	38⅜	Packard Mtrs.	4,600	38⅜	37⅞	38⅜	+ ⅝	13⅜
1.40	26¼	26½	Paige-Det Mtr.	7,400	26⅜	24⅞	25⅞	+ ⅜	....
6.00	72¼	72½	Pan-Am P & T	900	72¼	71⅛	72¼	+ ⅝	55⅜
6.00	73⅜	74	Do Class B..	13,000	74	72⅝	74	+ 1⅜	54⅜
....	42½	43	Pan-Am West.	1,800	42	41½	42	+ ½	....
....	76½	77	Pathe Exch...	500	77	76	77	+ 1⅜	....
....	27¼	28	Park & Tilford	200	27½	27¼	27¼	— ⅛	26⅜
3.00	51½	51½	Pa R R....	25,100	51⅜	50⅜	51⅛	+ ½	47⅜
....	1⅞	2	Pa S B Corp..	5,800	2	1⅞	2	....	1⅞
4.00	81½	82	Pere Marq'te..	2,200	82	79⅞	82	+ 2	65½
5.00	75½	76	Do pfd......	200	76	75	76	....	....
4.00	60½	61	Phila Co......	100	60½	60½	60½	+ ⅛	50
....	42	42¼	Phila-Rdg Coal	3,600	42¼	41¼	42¼	+ 1¼	48⅜
....	20⅜	21	Philip Morris.	700	20⅜	20⅛	20⅛	+ ⅛	15½
2.00	44½	44¼	Phillips Petrol	6,500	44⅜	44	44	+ ⅛	37⅛
....	1	1⅛	Do rights...	5,700	1⅛	⅞	1	— ⅛	....
....	33⅜	33⅞	Pierce-Arrow .	11,300	34	32¼	33⅞	+ 1	10⅜
....	87½	88½	Do pfd......	1,700	88⅜	86⅛	88⅛	+ 1⅜	33
....	1½	1⅜	Pierce Oil.....	1,100	1½	1½	1½	— ⅛	1⅞
....	5⅛	5¼	Pierce Petrol.	1,600	5⅛	5	5⅛	+ ⅛	4⅜
7.00	143½	145	PittsFW&C pfd	100	143⅜	143⅜	143⅜	....	....
.70	15	15¼	Pitts Util pfd.	100	15	15	15	....	12½
.70	14	14¼	Do ctfs new.	200	15	14	14	....	....
....	105	106	Pitts & W Va.	2,100	106⅜	101	106⅜	+ 5⅜	59¼
....	58	58¼	Pitts Ter Coal.	100	58	58	58	— 1⅛	....
6.00	88	88½	Do pfd......	100	88	88	88	— ⅛	....
....	65	67½	Pos Cereal new	100	64⅜	64⅜	64⅜	....	....
....	56⅛	57	Prsd Steel Car	200	56⅜	56⅜	56⅜	+ ⅜	49⅛
....	15⅜	16	Prod & Ref...	300	16	15⅜	15⅜	— ⅛	29⅛
5.00	79	80	Pub Serv N J.	800	79½	79	79	— ⅛	64⅜
8.00	118	119	Do 8% pfd.	100	118	118	118	....	....
8.00	158½	159	Pullman	2,000	159¼	156⅜	158½	+ 1¼	134½
....	39	39¼	Punta A Sugar	600	39	38½	39	+ ½	43⅜
1.50	27⅛	27¼	Pure Oil......	2,500	27⅛	27	27	....	26⅞
8.00	173	174	Ry Steel Sprg.	1,900	177	173	173⅜	+ ⅜	128⅛
....	46¼	46½	Radio Co.....	11,200	47⅜	46⅛	46⅜	— 1¼	42
3.50	46½	47	Do pfd......	100	46⅜	46⅜	46⅜	....	....
....	13⅛	13⅜	Ray Cons.....	4,000	13⅛	13	13	— ⅛	15¼
4.00	88	88⅛	Reading	6,400	88	86½	88	+ 2	67⅜
....	19	19½	Do rights...	500	19	19	19	....	22¼
2.00	39¼	40	Do 1st pfd.	100	40	40	40	....	35½
2.00	40¼	41	Do 2d pfd..	700	40⅛	40¼	40⅛	....	36
....	102	103	Rem Typewrit.	1,100	104	101¼	101½	— ½	44¼
....	15	15¼	Replogle	1,800	15	14⅞	15	....	16
....	54	54½	Rep Iron & S.	1,000	54	52½	54	+ 1⅜	48⅜
3.00	53	54	Reid Ice Cr'm	100	53⅜	53⅜	53⅜	+ 1⅜	....
....	2⅜	3	Do rights...	500	2⅜	2⅜	2⅜	....	....
....	11⅝	11⅞	Reynolds Spg.	1,300	11⅞	10⅞	11⅝	+ ⅝	15
3.00	92¼	93	Rey Tob B...	900	92½	92	92¼	— ½	76½
....	18	19	Reis	100	19	19	19	....	10
6.00	88	89	Rossia Ins ...	100	88	88	88	....	92
3.23	53⅜	53½	Roy Dut N Y	900	53⅜	53⅜	53⅜	....	46
2.00	44⅜	45	St Joe Lead..	500	45	45	45	+ 1	39⅛
7.00	96½	96⅜	St L & S F..	2,200	96⅜	95⅜	96⅜	+ 1⅜	55⅜
....	54	54½	St L S W...	1,800	54⅜	53⅜	54⅜	+ ⅜	51⅜
5.00	73¼	73½	Do pfd	100	73⅜	73⅜	73⅜	....	....
....	68½	69½	Savage Arms.	400	68⅜	68⅜	68⅜	+ 1⅜	90⅜
8.00	125⅞	126	Schulte Stores	1,700	125⅞	124¼	125⅞	+ 1	108⅜
8.00	114½	115	Do pfd	200	114⅜	114⅜	114⅜	....	....
....	51⅛	51½	Seabd A Line	2,300	51⅜	50⅛	51⅛	+ 1⅜	23⅜
....	48	48½	Do pfd	4,000	48⅛	46	48⅛	+ 1⅜	35⅛
6.00	222	223	Sears Roeb ..	4,000	222⅜	219⅜	222	+ 4⅛	142⅛
....	9⅜	9⅜	Seneca Copper	1,300	9⅜	9⅜	9⅜	+ ⅜	....
2.00	65⅜	66	Shattuck Co ..	100	65⅜	65⅜	65⅜	— ⅜	....
....	6¼	6⅛	Shat & Ariz.	100	6⅛	5⅜	6⅛	....	7⅜
2.06	44⅜	45⅜	Shell Trans ..	100	44⅜	44⅜	44⅜	— 2⅛	....
1.40	24⅜	25	Shell Un Oil..	7,300	25	24⅜	25	+ ⅜	20⅜
2.00	52⅜	52⅜	Simmons Co ..	1,100	52⅜	51⅜	52⅜	+ ⅜	35⅜
7.00	105½	106	Do pfd	100	105⅜	105⅜	105⅜	....	....
1.00	23	23⅜	Simms Pet ...	2,600	23⅜	22⅜	23⅛	+ ⅜	18⅜
....	20⅜	20⅜	Sinclair Oil..	8,900	20⅜	20¼	20⅜	+ ⅜	16⅜
2.00	30⅜	30½	Skelly Oil ...	6,200	30⅜	29⅜	30⅜	+ ⅜	22⅜
6.00	112½	113	Sloss Shef ...	900	113½	112¼	113¼	+ 2⅛	75⅜
6.00	85½	88	S Por R Sug.	100	85	85	85	....	....
6.00	100⅜	100⅜	Sou Pac	3,500	100⅜	99⅜	100⅜	+ 1⅜	103
5.00	114	114¼	South Ry	12,500	114¼	113	114	+ 1⅜	24⅜
5.00	92	92⅜	Do pfd	100	92	92	92	....	79
....	27	27⅛	Spicer Mfg .	1,200	27⅛	26⅜	27⅛	+ ⅛	....
3.00	56⅜	57	Standard Gas	3,700	57⅛	56⅜	56⅜	+ ⅛	39
2.00	55⅜	56	S O Cal.....	600	55⅜	55⅜	55⅜	— ⅜	61⅜
1.00	43¼	43½	S O N J.....	11,300	43⅜	42⅜	43⅜	+ ⅜	37⅜
7.00	117⅜	118	Do pfd	200	118	118	118	....	118⅜
....	7¼	7½	Stand Pl Gl..	100	7⅜	7⅜	7⅜	— ⅛	....
4.00	75	75½	†Sterl Prod ...	200	75	75	75	....	65
5.00	76	77¼	Stew Warn ..	1,400	77	75½	77	+ 1⅜	56⅜
6.00	77	79	Stromberg	100	77	77	77	+ 1⅜	69⅜
5.00	56⅜	56½	Studebaker ...	8,200	56⅜	55⅜	56⅜	+ 1⅜	41⅜
7.00	122	123	Do pfd	100	122	122	122	....	111
....	3¼	3½	Sub Boat	100	3⅜	3⅜	3⅜	....	....
.25	40	41½	††Sun Oil	1,500	42	40⅜	40⅜	+ ⅜	....
....	3	3⅛	Superior Oil..	200	3	3	3	+ ⅛	46
....	14½	14⅜	Sweets Co	200	14⅜	14¼	14⅜	....	....
....	14⅜	15	Symington	500	15	14⅜	15	....	....
2.00	20½	20⅞	Do A	800	20⅞	20⅜	20⅜	+ ⅜	8
1.00	12⅜	13⅛	Tenn Copper .	1,400	13⅛	12⅜	12⅜	— ⅜	8
3.00	51⅛	52	Texas Co ...	10,600	52	51⅜	51⅜	+ ⅜	43⅜
8.00	115	115¼	Tex Glf Sul..	5,100	116	114⅜	115⅜	+ 1⅜	85⅜
....	52⅜	52⅞	Tex & Pac....	4,700	52⅜	50	52⅜	+ 2⅜	44⅛
....	16½	16⅜	T & P C & O.	12,700	17	16⅜	16⅜	+ ⅜	10⅜
....	450	500	Tex Land Tr.	70	498	497	497	— 3	....
....	13	13¼	Third Ave ...	200	13	13	13	....	13⅜
1.00	34¼	35	Tidewater O..	500	35	34⅜	34⅜	+ 1⅜	....
5.00	99⅜	100	Do pfd	100	100	100	100	+ ⅜	....
3.00	56¼	56¾	†Timken R B	7,400	56⅜	54⅜	56⅜	+ 2	36⅜
6.00	96⅜	97	Tob Prod.....	18,700	97⅜	95⅜	96⅜	+ 2⅛	69
7.00	104	105¼	Do A	2,290	105⅜	105	105	+ 1⅜	91⅜
....	4¼	4⅜	Trans Con O..	20,500	4⅜	4	4⅜	+ ⅛	4⅜
4.00	70½	71⅜	Twin City ...	300	71	70⅜	70⅜	— ⅜	52½
3.00	55⅜	56	†Underwd Typ	100	55⅜	55⅜	55⅜	....	37⅜
....	74	74½	Un Bag & P.	2,800	74⅜	73	74	+ 1	39
1.80	35	35¼	Union Oil Cal	1,000	35⅜	35	35	....	35⅜
10.00	143	143½	Union Pac ...	1,900	143⅜	142⅜	142⅜	+ ⅜	149
4.00	74⅜	75¼	Do pfd	100	75	75	75	— ⅜	75
5.00	129½	131⅛	††Union Tk C	500	130	129	130	+ 2	123⅜
....	29	29⅜	Un Alloy Steel	1,400	29	28⅜	29	....	....
2.00	105¼	105½	U Cig Stores.	2,500	105⅜	104⅜	105⅜	+ 1	54⅜
7.00	149¼	150	United Drug..	2,000	150	148	150	+ ¼	105⅜
3.50	56¼	56½	Do 1st pfd.	100	56¼	56¼	56¼	....	....
10.00	225	228	United Fruit..	300	229⅜	226	226	....	214
....	200	201	U S C I Pipe.	4,300	201¼	193⅜	201⅜	+ 8⅜	139
7.00	100½	101	Do pfd.....	800	101⅛	100⅜	100⅜	— 1	....
....	52½	53	U S Dist.....	32,500	53⅜	46⅜	53	+ 7⅜	34⅜
7.00	200	210	Do pfd	200	210	200	200⅜	....	....
2.00	44½	44⅞	U S Hoffman.	1,900	45⅜	44⅜	44⅜	— ⅜	24
....	86	86½	U S Ind Alco.	9,000	86⅜	84⅜	86	+ ⅜	84⅜
10.00	156	158	U S Realty...	400	154⅜	153	154	+ 1⅜	99⅜
....	92¼	92½	U S Rubber..	59,700	92⅜	89⅜	92⅜	+ 3⅜	36⅜
8.00	108	108½	Do 1st pfd.	600	108⅜	108	108	....	90⅜
3.00	46	46¼	U S Smelting.	2,200	46⅜	45⅜	46	+ 1	35⅜
3.50	47½	48	Do pfd.....	100	47⅜	47⅜	47⅜	— ⅛	46
5.00	132⅜	132½	†U S Steel....	86,500	132⅜	129⅜	132⅜	+ 3⅜	116⅜
7.00	125	125¼	Do pfd	200	125⅜	125	125	— ⅜	121⅜
....	30½	30⅞	Univ P & R..	200	30⅜	29⅜	29⅜	+ ⅛	....
7.00	76	77	Do pfd	200	76⅛	76	76	....	55
4.00	111	116½	Utah Copper.	100	111	111	111	....	80⅜
2.00	31⅛	31⅜	Util Pw & Lt.	100	32	32	32	....	....
2.00	30	31	Vanadium	200	30¼	30	30	....	27⅜
....	2	2⅛	Va Chemical..	200	2⅛	2	2⅛	....	2
....	20¼	21	Do new w i.	1,000	20⅜	20	20⅜	....	....
....	16¼	16½	Do pfd ctf..	100	16⅜	16⅜	16⅜	....	....
....	1¼	1½	Do "B".....	100	1⅜	1⅜	1⅜	....	....
5.00	77	77½	Va C & C pfd.	100	77	77	77	....	45
....	20⅜	21⅛	Vivaudou	100	20⅜	20⅜	20⅜	....	....
....	39⅜	40	Wabash	7,800	40	38⅜	40	+ 1⅜	22⅜
5.00	70⅜	70½	Do pfd "A".	1,800	70⅜	70	70⅜	+ 1	55⅜
1.25	15⅛	15⅜	Waldorf Sys..	1,000	15⅜	15⅛	15⅜	....	18⅜
....	180	180½	Ward Ba "A"	500	181	180	181	....	....
....	82⅜	83	Do "B"....	14,900	83	80⅜	83	+ 2⅜	....
4.00	92	92½	Weber & Heil.	12,300	92⅜	90	92	+ 3⅛	....
1.50	19⅜	20	War Bros Pic.	100	19⅜	19⅜	19⅜	....	....
4.00	44⅜	45	Warren Bros.	100	45	44⅜	45	....	....
....	15½	15⅜	W Maryland .	2,600	15⅜	15⅛	15½	+ ⅛	16
....	22	22¼	Do 2d pfd..	900	22	21⅜	22	+ 1⅛	22⅜
....	33	33⅛	West Pacific..	9,000	33	32⅜	33	+ ⅛	29⅜
6.00	79	79⅛	Do pfd.....	2,000	79	79	79	— ⅛	79⅜
4.00	111	113	W Penn Co...	100	112	112	112	+ 1⅛	86
7.00	96⅜	97	Do pfd ctf..	100	97	97	97	....	....
7.00	138¼	140	West Union..	200	138⅜	138	138	— ⅜	117
6.00	122	122¼	W'hse A Bra	1,100	122⅜	120⅜	121⅛	+ 1⅜	101
4.00	73½	73⅜	W'hse Electric	1,600	73⅜	73	73⅜	+ ⅜	64⅜
....	17⅞	18¼	Weston Elec..	2,300	18⅛	18	18	....	....
2.00	28⅛	28⅜	Do "A"....	400	28⅜	28⅜	28⅜	+ ⅛	....
....	26⅜	26¼	Wh & L Erie..	5,900	26⅜	25⅜	26⅜	+ ⅜	16
....	47	47½	Do pfd.....	600	47⅜	47	47	+ ⅜	29⅛
2.00	27	27½	White Eagle..	400	27⅜	27	27	— ⅛	26⅜
4.00	80½	80⅞	White Motors.	14,800	81⅜	79	80⅜	+ 1⅜	67⅜
1.20	36¼	36½	Wh Rock ctf..	600	36⅜	36⅜	36⅜	+ ⅛	....
....	2⅜	3	Wick-Spen ctf	100	2⅜	2⅜	2⅜	....	....
....	27⅜	27⅜	Willys-Over ..	20,200	28	26⅜	27⅜	+ 1⅛	8⅜
7.00	119	119½	Do pfd.....	3,000	119⅜	116⅜	119	+ 2⅜	67⅛
....	19⅜	19½	Wils&Co pf ctf	100	19⅜	19⅜	19⅜	....	....
3.00	197½	198	Woolworth ..	5,900	197⅜	193⅜	197⅜	+ 4⅛	114
....	40¼	42	Worth Pump.	600	40	39⅜	40	+ 1⅜	46⅛
1.00	27⅜	28⅜	Wright Aero..	100	28	27⅜	28	+ ⅜	12⅜
3.00	55⅜	56½	†Wrigley	200	56	56	56	+ ⅜	44
4.00	64	65	Yale & Towne	100	64	64	64	....	....
.75	27	27½	Yellow Truck.	6,500	27⅜	26⅜	27⅜	+ ⅜	....
7.00	94	95	Do pfd.....	100	94	94	94	....	....
4.00	85½	85⅝	Youngs S & T	4,100	85⅝	83¼	85⅝	+ 1⅛	....

*Ex-dividend. †Pays extra dividend. ‡Ex-rights. **Initial dividend. ††Stock dividend declared.

Sales end first hour, 494,000; end second hour, 912,400; end third hour, 1,149,900; end fourth hour, 1,495,200; total sales, 1,990,100 shares.

BUSINESS NEEDS ABSORB LARGE SHARE OF PROFIT

BY HARPER LEECH.

It looks as if the Law of Unavoidable Reinvestment, christened in this column the other day, might afford an opportunity for some keen candidate for a Ph. D. to write a valuable thesis —one that might make a name for him.

If this subject of virtually compulsory reinvestment of corporate profits by owners, who apparently have made money, but find that they are not only morally obligated but economically compelled to put it into extensions of the business or new processes, were fully investigated by analysis of actual corporation histories, we would know more than we do about the real functions and attributes of ownership in the American industrial machine.

Prof. Irving Fisher, who needs no introduction to readers of financial pages, writes in regard to unavoidable reinvestment: "I think you are on a 'hot trail' and one which I have often wanted to see pursued."

He adds this interesting observation on the side: "Corporate ownership means almost compulsory savings to stockholders and of course ultimately their dividends increase. Also an individual can get a larger cash return than the dividends by selling some of the stock. I do not doubt many stockholders in American Can and Allied Chemical have done this."

Prof. Fisher's remark about the gains of the stockholder, of course, applies only to the foot loose stockholder, who can afford to sell. The majority owner must keep control—who has the duty either to a family or a moral obligation to the general public to retain control of a private corporation which is, in fact, a quasi public utility, as so many great concerns are, cannot realize the gains from reinvestment by selling his stock. Ultimately the dividends may increase—[illegible] long time, and conceivably might be [illegible]

Defense against competition or against supercession by new methods of rendering the same economic service, frequently is the principal reason for the reinvestment of so-called profits. Not always can an increase of dividends be expected from such reinvestment. The amount of the reinvested capital may be equalled or exceeded by the values junked.

In Kenneth S. Van Strum's book, "Investing in Purchasing Power," it is shown that some of the very greatest gains in value have been in nondividend paying stocks.

The whole subject of corporations has become facinatingly uncertain and pregnant with interest, not only for the business man and the investor, but for the student of social evolution. We are in the midst of very real changes in the nature of the property institution and some of these changes are registered in the changing of corporation forms, new types of securities and new modes of financing.

ROSIN AND TURPENTINE.

SAVANNAH, Ga., Nov. 19.—(AP)—TURPENTINE—Firm, $1.04; sales, 310 casks; receipts, 218 casks; shipments, 270 casks; stock, 11,333 casks. ROSIN—Firm; sales, 873 brls; receipts, 1,061 brls; shipments, 1,283 brls; stock, 92,099 brls. Quote: B, D, E, F, G, H, I, K, M, $13.85; N, $14.60; WG, $14.90; WWK, $15.10.

STEEL MARKET.

NEW YORK, Nov. 19.—(AP)—Steel prices unchanged.

Boston and Maine Asks to Reduce Train Mileage

Washington, D. C., Nov. 19.—(AP)—Boston and Maine applications for permission to abandon extensive mileage in New England were granted in part today by the interstate commerce commission. Continuance of operation on several portions of the line was ordered. The railroad a year ago announced it would attempt to cease operation on possibly a thousand miles of lines. Applications have been put before the commission covering about 260 miles. A considerable number are still pending.

The St. Louis and San Francisco Railway company today announced a general plan for the complete rehabilitation of the Muscle Shoals, Birmingham and Pensacola railway, whose purchase by it was recently approved by the interstate commerce commission.

COTTONSEED OIL.

NEW YORK, Nov. 19.—(AP)—COTTONSEED OIL—Market advanced today on the census report indicating consumption of refined during October of 395,000 brls and in sympathy with grain and lard. Part of the gains were lost under realizing, but the close was steady at 2 to 8 points net advance. Sales were 14,200 brls. Prime crude, 9.00c; prime summer yellow spot, 10.25@11.00c; December closed, 10.33c; January, 10.20c; March, 10.30c; May, 10.47c.

WHEAT PRICES ADVANCE WITH SHORT COVERING

BY CHARLES MICHAELS.

Reinstating of lines of wheat sold out by local bulls, with aggressive buying by eastern and local operators absorbed the surplus in the pit after an opening break of 1@1⅛c from Wednesday's finish.

Later there was general commission house buying and short covering on bullish Argentine news which swept all deliveries up to a new high on the crop, with the finish about the top, with net gains of 2⅞@3⅜c, with December leading. The latter touched $1.59⅜ and closed at 1.59¼ to $1.59½, or 4c over May, gaining ⅝c on the latter for the day. Corn was unchanged to ⅜c higher, strength coming almost entirely from sympathy with wheat. Oats were ¼@⅜c and rye 1⅝@1⅞c higher.

Early selling was based on better weather conditions in Argentine and easiness in Liverpool, which finished unchanged to ½d lower. The Buenos Aires market, however, surprised the trade by advancing sharply, and closed 2½@3c higher, and the forecast was for general showers. A private cable estimating that a reduction of 37,500,000 bu would have to be made in the prospective crop was responsible for heavy buying around noon, which caught many of the pit element short, the latter having taken the bear side early.

Chicago Leads Advance.

Chicago showed much more strength than outside markets, as the bulk of the fresh buying was centered here. Winnipeg was up 2¼@2⅝c for the day, although export sales of Manitobas were estimated as high as 1,250,000 bu. The fact that Europe has been an aggressive buyer of cash wheat for two days in the face of weakness in Liverpool caused much comment, and some traders expressed the belief that Liverpool was being held down in an effort to facilitate purchases from North America. The Chicago-Minneapolis December spread widened to 7⅝c at the last, against 5⅜c on Wednesday, but no purchases of wheat to come here were reported.

Highly beneficial rains fell in Australia and had some effect abroad. Russia exported 544,000 bu for the week, and the Danube 40,000 bu, while clearances from Argentine were estimated at 1,110,000 bu. Weather conditions in Canada remain decidedly favorable for the movement. Lake freights from Fort William to Buffalo have advanced to 3⅜c.

Talk Larger Corn Movement.

Excellent weather has prevailed for several days over the corn belt, and the forecast was for favorable conditions over the week-end. Traders anticipated a material increase in the movement of new corn inside of a week or 10 days. Trade in futures was not large with a local professional a persistent seller. Cash basis was ½@1½c lower. Oats showed much more activity, with northwestern elevator interests buying December and selling May at 3⅞@4c difference, the smallest spread in some time. Shorts were buyers of December. A New York exporter was credited with buying 200,000 bu oats at an Ohio point. Rye advanced in sympathy with wheat.

Provisions Close Higher.

Houses that usually act for cotton oil interests were sellers of lard early, but offerings were absorbed on the way down by commission houses, and a strong rally came toward the last with the finish at net gains of 17½@40c, with November leading. Ribs were unchanged and bellies unchanged to 12½c lower. Prices follow:

	High.	Low.	Close Nov19. 1925.	Nov18. 1925.	Nov20. 1924.
Clear Bellies.					
Nov	....	......	16.50	16.50	14.15
May	....	......	15.25	15.37	......
Lard.					
Nov	15.97	15.87	15.95	15.55	14.50
Dec	15.00	14.70	14.95	14.70	14.30
Jan	14.45	14.20	14.40	14.22	14.25
March	....	......	14.22	14.00	14.40
May	14.25	14.00	14.22	14.00	14.45
Short Ribs.					
Jan	....	......	14.50	14.50	12.60
May	....	......	14.20	14.20	12.75

CASH·GRAIN NEWS

A liberal export business was under way in Manitoba wheat, with Russell's News reporting 500,000 to 600,000 bu at the seaboard, while Canadian reports indicated as high as 1,250,000 bu in all positions. A few lots of durums were included in the total. Oats sales were 200,000 bu and corn 100,000 bu. Europe showing more interest in the latter grain.

Chicago handlers sold 122,000 bu corn, 50,000 bu oats, and 8,000 bu barley to the domestic trade.

Local demand for cash wheat was fair, with the basis unchanged to 1c higher, the latter on red winter. No. 2 red sold at 13⅜c over December and No. 2 hard was 3@6c over. Omaha reported a decline of 1@2c in hard winter, with No. 2 hard 3@6c over December. St. Louis and Kansas City basis was little changed, while at Minneapolis it was unchanged to 2c higher. Shipping sales in the latter market were 225,000 bu.

Offerings of cash corn are steadily increasing, and a leading industry pulled out of the market as a buyer of new No. 5 and 6 grades, taking sample corn. Basis was ½@1½c lower. Old was scarce, with No. 2 yellow 14½@15½c over and white 9½c over December. Outside markets were 1c higher to 2c lower.

A slightly better basis was paid for cash oats, with No. 2 white 1¼@1¾c over and No. 3 white 1@1¼c over December.

Official receipts of grain at Chicago Thursday: Wheat, 11 cars; corn, 184 cars; oats, 46 cars; barley, 8 cars.

Range of cash grain prices in leading markets follow:

WHEAT.

	Chicago.	Kansas City.	St. Louis.
No. 1 red.	....	1.69½	1.77@1.78
No. 2 red.	1.71	1.68@1.68½	1.77
No. 3 red.	....	1.67½	1.71
No. 4 red.	....		1.68
No. 1 hd.	1.60@1.62	1.62¼@1.72	1.69@1.70
No. 2 hd.	....	1.61¼@1.69	1.69
No. 3 hd.	1.55	1.60@1.67	....
No. 4 hd.	....	1.60	....

	Chicago.	Winnipeg.	Minneapolis.
No. 1 nor.	....	1.42¼	1.53⅜@1.56⅜
No. 2 nor.	....	1.38⅜	1.50⅜@1.53⅜
No. 3 nor.	....	1.34⅞	1.45⅜@1.51⅜
No. 1 d.n.	....	......	1.53⅜@1.79⅜

CORN.

	Chicago.	Omaha.	Peoria.
No. 3 mx.	82½@83	....	....
No. 4 mx.	83¼	....	....
No. 5 mx.	75½	....	....
No. 6 mx.	....	62	....
No. 2 yel.	89¼@90½	....	89
No. 3 yel.	87½@89½	....	88
No. 4 yel.	77½	73 @74	76
No. 5 yel.	76 @77	68 @69½	....
No. 6 yel.	74½@75½	65	72
No. 2 wh.	84	....	....
No. 3 wh.	83 @83½	....	....
No. 4 wh.	83¼	....	....
No. 5 wh.	75 @76½	65	....
No. 6 wh.	73½@74	....	....
S. grd.	65 @73½	58	65½@69

	Milwaukee.	Kansas City.	St. Louis.
No. 3 mx.	....	76 @80	78
No. 4 mx.	....	72 @74	73½@74
No. 2 yel.	....	87 @88	87 @88
No. 3 yel.	....	85 @87	80
No. 4 yel.	....	76 @79	76½@77
No. 2 wh.	....	85 @88	....
No. 3 wh.	....	83 @86	....
No. 4 wh.	....	74	74 @75

	Minneapolis.	Buffalo.	Toledo.
No. 2 yel.	92 @94	....	90 @91
No. 3 yel.	89 @91	....	85 @89
No. 2 mx.	81 @85	....	....

OATS.

	Chicago.	Kansas City.	St. Louis.
No. 2 wh.	40¼@41½	40½@41½	41⅜@42
No. 3 wh.	40 @40½	40½@41¼	41¼

	Milwaukee.	Omaha.	Minneapolis.
No. 2 wh.	....	38½	37½@38
No. 3 wh.	40 @41	38¼	36¼@37
No. 4 wh.	39⅜	....	34 @36

	Buffalo.	Toledo.	Peoria.
No. 2 wh.	46⅝	43½@44½	40⅜
No. 3 wh.	45⅛	42½@43½	....

RYE, BARLEY AND FLAX.

	Rye.	Barley.	Flax.
Chicago	....	55@77	2.56⅜
Mil'kee	85½	62@77	....
Minn'lis	82 @83½	51@65	2.52@2.56
Duluth	82½@84	47@65	2.52⅜@56⅜

CLOVER AND TIMOTHY.

	Cash.	March.
Clover—		
Chicago, per 100 lbs.	21.00@29.50	.....
Toledo, per 60 lbs.	18.25	15.25
Timothy—		
Chicago, per 100 lbs.	6.25@ 7.25	.....
Toledo, per 45 lbs.	3.45	3.60

SUGAR MARKETS.

NEW YORK, Nov. 19.—(AP)—SUGAR—Raw, unchanged quotations of 4.02c for Cuban, duty paid. Raw futures closed 3 to 6 points net higher. December closed 2.32c; March, 2.44c; May, 2.57c; July, 2.68c.

	Sales.	High.	Low.	Close.	Prev. close.
December	14,700	2.32	2.23	2.32	2.26
January	7,000	2.37	2.29	2.36	2.33
March	13,950	2.45	2.36	2.44	2.41
May	6,950	2.58	2.49	2.57	2.54
July	10,600	2.68	2.59	2.68	2.64
September	9,200	2.77	2.68	2.77	2.74

Aside from fair withdrawals, demand for refined sugar was light. Prices were unchanged at 5.00 to 5.40 cents for fine granulated.

GASOLINE AND LINSEED OILS.

GASOLINE—Tank wagon, 16c; service station, 18c; machine gasoline, 37.9c. CARBON—Perfection, 11c; machine oil, summer black, 11.4c; do winter, 11.9c; Stanolin furnace oil, 8½c for 400 gales or more and 9½c for less. LINSEED OIL—Raw, 1 to 4 brls one delivery, $1.07; boiled, $1.10. DENATURED ALCOHOL—62c in drums. WHITE LEAD—100 lb kegs, $15.25. TURPENTINE—$1.30.

RUBBER MARKET.

NEW YORK, Nov. 19.—(AP)—Rubber smoked ribbed sheets spot, $1.07⅛; January-March, $1.04⅜@1.05¼.

GRAINS·IN·ALL MARKETS

	Open.	High.	Low.	Closing Nv.19. 1925.	Nv.18. 1924.	Nv.20. 1924.
December Wheat.						
Chi	1.54¾	1.59⅜	1.54⅛	1.59⅜	1.55⅝	......
Ch old	1.53⅝	1.58⅝	1.53⅜	1.57⅞	1.54⅛	1.49½
St L.	1.59⅞	1.63⅜	1.59⅞	1.63¼	1.60½	1.49⅞
K C.	1.52⅜	1.56½	1.52½	1.56¼	1.53⅜	1.41½
Mpls	1.49½	1.52	1.49⅜	1.51⅜	1.50	1.47⅝
*Dul	1.27	1.30¼	1.27	1.30¼	1.27⅛	1.48⅝
Wpg	1.33⅜	1.36⅝	1.33	1.36⅝	1.34¼	1.56⅝
†Lpl	1.62⅜	1.62⅜	1.61⅝	1.62⅜	1.63⅜	1.72⅝
‡Lpl	1.56½	1.56½	1.55½	1.56½	1.56⅜	1.76
§Wpg	1.38⅜	1.41½	1.38⅛	1.41½	1.39¼	1.60½
May Wheat.						
Chi	1.51¾	1.55⅝	1.51⅜	1.55⅝	1.52⅜	......
Ch old	1.50⅝	1.54¼	[illegible]	1.54¼	1.51⅛	1.57⅝
St L.	1.55¼	1.58⅜	[illegible]	1.58⅜	1.55⅝	1.56⅝
K C	1.49⅝	1.52¼	1.48⅞	1.52¼	1.49⅝	1.48
Mpls	1.49⅜	1.52⅜	1.49	1.52	1.49⅜	1.53½
*Dul	1.32	1.35	1.31⅝	1.35	1.32⅝	1.54⅜
Wpg	1.36⅝	1.39⅝	1.36	1.39⅛	1.37	1.61⅜
Lpl	1.52⅜	1.52⅜	1.51	1.52⅜	1.52⅜	1.75½
July Wheat.						
Chi	1.31⅞	1.36⅝	1.31⅞	1.36⅛	1.33⅝	1.39½
St L.	1.34½	1.35⅝	1.34½	1.35½	1.33⅜	......
K C	1.26¼	1.29	1.26⅜	1.29	1.27	1.31
December Corn.						
Chi	74⅞	75⅛	74⅛	75¼	75¼	1.16⅝
St L.	74½	74⅝	74	74⅝	75⅛	1.14⅝
K C	72⅜	73¼	72¼	73¼	73⅛	1.08⅜
May Corn.						
Chi	78⅞	79⅝	78½	79⅜	79⅜	1.21½
St L.	78⅛	79¼	78½	79⅝	79¼	1.21
K C	76⅝	77¼	76⅝	77⅛	76⅝	1.13⅝
July Corn.						
Chi	80	80⅝	79⅝	80⅝	80⅝	1.22⅝
December Oats.						
Chi	38⅝	39⅜	38⅛	39½	39⅛	53
Mpls	35¼	35¼	34⅞	33½	35¼	49¼
Wpg	43⅜	44⅛	43⅜	44½	43⅞	58⅝
May Oats.						
Chi	43¼	43⅝	53	53⅛	43¾	58½
Mpls	39½	40	39¼	40	39⅜	53⅝
Wpg	46⅛	47⅜	46⅞	47½	46⅞	63⅛
July Oats.						
Chi	43⅞	44¼	43⅜	44⅛	43⅞	57
December Rye.						
Chi	84	86½	84	86½	84⅞	1.33⅞
Mpls	76⅝	82	79¼	82	80⅝	1.21⅜
Wpg	81⅜	82½	81⅜	82¼	80⅞	1.25⅝
May Rye.						
Chi	90½	92⅞	90⅛	92⅞	91	1.35⅞
Mpls	85⅜	87⅝	85⅝	87⅜	86¼	1.26⅜
Wpg	86¼	87⅝	86¼	87⅝	85¼	1.32½
December Barley.						
Mpls	63⅜	64⅜	63⅜	64¼	64	85⅝
Wpg	62½	63¼	62⅝	63½	62⅛	84¼
December Flaxseed.						
Mpls	2.52	2.54	2.52	2.54	2.52½	2.66
Dul	2.52	2.52⅜	2.52	2.53	2.52	2.64½
Wpg	2.23	2.25⅝	2.22¼	2.24½	2.23	2.36½

*Durum. †Exchange, $4.86. ‡March. §November.

Cotton Trade Limited; Prices Work Lower

Cotton traders are marking time, awaiting the government report due next Saturday morning. Trading was light. Closing prices were the lowest of the day, with losses of 17 to 20 points on futures in Chicago and 14 to 22 points in other markets. Spots were 10 to 15 points lower with New York 21.10c and New Orleans 20.10c. Liverpool was easy and closed 10 points lower.

The Fossdick agency at Memphis estimates the crop at 15,444,000 bales, with 12,455,000 bales ginned.

It was reported from Washington that Senator Harris of Georgia proposes to introduce a bill providing for issuance of daily crop reports, one state a day, beginning with Texas; also of reports giving daily ginning conditions. Reports are to be issued after the exchanges close. The cotton trade think that semi-monthly reports are too much and a detriment.

Prices in leading markets follow:

CHICAGO MARKET.

	Open.	High.	Low.	Close.	Prev. close.
Dec.	20.03	20.07	19.90	19.93	20.10
Jan.	19.88	19.96	19.70	19.75	19.95
March	19.15	19.63	19.50	19.50	19.67
May	19.35	19.38	19.25	19.25	19.42

NEW ORLEANS MARKET.

	High.	Low.	Close.	Prev. close.	Last year.
Dec.	20.00	19.82	19.83	20.00	24.23
Jan.	19.82	19.65	19.65	19.82	24.26
March	19.53	19.35	19.35	19.53	24.42
May	19.28	19.10	19.10	19.28	24.60
July	18.90	18.90	18.90	19.20	24.52

Spot closed steady, 17 points down; sales, 8,293 bales. Low middling, 17.58c; middling, 20.08c; good middling, 21.08c. Receipts, 13,003 bales; stock, 430,943.

NEW YORK MARKET.

	High.	Low.	Close.	Prev. close.	Last year.
Dec.	20.64	20.52	20.52	20.62	23.97
Jan.	19.90	19.72	19.72	19.87	24.16
March	20.04	19.84	19.84	20.00	24.54
May	19.71	19.50	19.50	19.70	24.78
July	19.38	19.15	19.15	19.30	24.77

Spot, quiet; middling, 21.00c.

Morris Plan Bank Adds to Space; Business Grows

On account of expanding business the Chicago Morris Plan bank is enlarging its banking quarters at 21 North La Salle street. The remodeling program includes increasing the facilities on the first floor occupied by the bank's tellers. An entire new floor also is necessitated to handle clerical work. The month of October was the largest month in the bank's history, it having loaned to 2,152 people $534,000. There was an increase in savings deposits of $150,000.

WORLD'S·GRAIN MARKET·NEWS

Indications at the close yesterday were that wheat values are headed higher with a number of large professional operators emphatically bullish and long. They have picked up wheat on the weak spots for several days and were conspicuous buyers of December and May yesterday.

Wheat traders and commission houses who were bearish recently were outspokenly bullish yesterday and bought freely, the Jackson house being active on that side. Bullish Argentine news and large export buying at Winnipeg attracted attention and brought in heavy covering as well as an increasing of the bull lines.

An increased movement of corn from the country is indicated by reports to receiving houses. One house had more notices of consignments yesterday than on any day of late. They came mainly from Illinois and advises said that with good weather there will be an enlargement of receipts. This is taken as meaning lowering of cash values and premiums as compared with the futures. Increased yields in many of the best corn sections have enabled farmers to fill their cribs and leave a good surplus which is expected to be moved to market.

"I see nothing on which to buy wheat," said Arthur W. Cutten. "Conditions are the reverse of last year. Europe has 230,000,000 bu more wheat and 265,000,000 bu more rye than last year. There is no outside buying by the public as a year ago. You cannot sell cash wheat, although I have tried for several days. Millers are stocked up and the flour trade is slow." Mr. Cutten was not impressed with the bullish Argentine news.

A Chicago grain trader who has been abroad for two months returned bullish on wheat. The recent decline in wheat prices to around $1.33 was due largely to foreign selling, he said. "I was in Liverpool the day that prices touched the bottom and saw prices react. Foreigners were talking $1.00 for wheat in Winipeg at that time and asked what the upturn meant. I told them that it showed the market to have been sold out. But they were unable to see it. European crops have been over estimated and Argentine conditions are sufficiently bullish to warrant higher prices."

There was said to have been a big buying order here from the east and large orders from operators who recently sold out a big line and who have been active alternately on both sides of the market at times.

Foreigners who were short rye futures as well as those who have been long of late were evening up on the bulge yesterday. The demand for cash rye is inactive, although prices are 47⅝c lower than a year ago for the futures here.

James A. Patten has returned from California. He believes that cash premiums on corn will recede when there is a material increase in the movement from the country.

RESORTS—FOREIGN

Ocean Travel.

RESORTS—FOREIGN

Ocean Travel.

RESORTS AND HOTELS

RAILWAY SHARES PROVE FEATURE ON WALL STREET

STOCK MARKET AVERAGES

	High.	Low.	Last.	Net change.
25 railroads....	89.55	87.72	89.42	+1.38
25 industrials..	175.59	172.42	174.56	+1.28
50 stocks....	132.57	130.07	131.99	+1.58

New York, Nov. 19.—(AP)—Speculators for the advance regained control of the price movement in today's stock market despite a renewal of selling pressure against the motor shares in the early trading. Operations on the long side were aided by another series of favorable dividend announcements.

Uneasiness over the money rate situation was reflected in the reduced volume of trading, which aggregated 1,990,000 shares. An increase from 3½ to 4 per cent in the Philadelphia reserve bank rediscount rate was announced after the market closed, but the New York federal reserve bank continued the present 3½ per cent rate. Call money renewed at 4¾ per cent and then dropped to 4½. Time money rates were firmer at 4¾ to 5 per cent.

Rails Lead Advance.

Rails were again in the forefront of the advance. Heavy accumulation of the railroad shares reflected extensive switching of speculative accounts from certain industrials.

A seven point jump in Chesapeake and Ohio, which established a record high for all time at 120¾, was the outstanding individual feature. New high records also were established by Pere Marquette, Nickel Plate, Erie common, and "Soo" common and preferred, the gains running from 1 to 8 points.

In all, nearly two score rails closed one to 5½ points higher. The list included Atchison, Atlantic Coast Line, Baltimore and Ohio, St. Paul preferred, Rock Island, Great Northern preferred, Louisville and Nashville, New York Central, New Haven, Norfolk and Western, Northern Pacific, Reading, Southern Pacific, Southern Railway, and Wabash common and preferred.

Motors Also Higher.

Motors were bid up 1 to 3 points in the early trading, broke 1 to nearly 6 points from their early highs on a renewal of selling pressure, and then made irregular recovery under active covering by bear traders. Chrysler showed a net decline of over 2 points at 197⅞, and General Motors yielded fractionally to 118¾, but Hudson, Mack Trucks, Studebaker, and White closed 1 to 2 points higher. Willys Overland preferred advanced nearly 3 points to 119⅝, a new high record.

Strong buying support developed for the standard industrials.

INDEX TO CLASSIFIED ADVERTISEMENTS.

Page.
Announcements 36
Auction Sales 41
Automobiles—
Gasoline 41
Trucks 41
Wanted 41
Accessories and Repairing 41
Loans 41
Tires 41
Credits 41
To Rent and Wanted 41
Trucks to Rent and Wanted 41
Barter and Exchange 41
Bicycles and Motorcycles 41
Billiards and Bowling 35
Board and Lodging 37
Board and Room Wanted 37
Business Chances 40
Business Chances Wanted 40
Business Service 40
Business Personals 37
Castoff Clothing 40
Cemeteries 24
Clothing, Furs, etc. 40
Dancing Schools 40
Death Notices 24
Dogs, Birds, Poultry, etc. 37
Dressmaking and Millinery 37
Excursion and Travel 37
Florists 24
Garages 41
Help Wanted—Male 35. 36
Help Wanted—Female 36. 37
Hotels 37. 38
Household Goods 40
Household Goods Wanted 40
Instruction 36
Jewelry, Watches, etc. 35
Land Information 40
Leaseholds 40
Legal Notices 40
Light and Heavy Manufacturing 36
Loans—Personal Property 40
Lost and Found 37
Machinery and Tools 35
Miscellaneous 36
Mortgages 40
Motorcycles and Bicycles 41
Monuments 24
Musical and Dramatic 36
Musical Instruments 39
Office Devices 38
Parcel Post and Express 36
Patents, Patent Attorneys 36
Personal 37
Plumbing, Heating, Fixtures 36
Printing, Engraving, Binding 35
Printing Machinery and Supplies 35
Real Estate—
Central 39
Apartments 39
Business Property 39
Houses 39
Vacant 39
Manufacturing Property 39
Oak Park, Austin 39
Suburban 39. 40
Calumet District 40
Acre Property 40
Other Cities 40
Resorts 40
Farm Lands 40
Wanted 40
For Exchange 40
Loans 40
Radios and Supplies 40
Roommates 38
Room and Board Wanted 37
Safes 39
Sewing Machines 36
Situations Wanted 35
Store and Office Fixtures 39
Stoves 36
To Rent—
Rooms 37
Houses 38
Flats 38
Stores 38
Offices and Shops 38. 39
Manufacturing Property 39
Floors and Lofts 39
Buildings 39
Tents, Awnings, etc. 40
Trade Schools 36. 37
Typewriters and Supplies 40
Undertakers 24
Wanted—To Rent 39

JEWELRY, WATCHES, ETC.

90% FULL VALUE PAID

and cash for diamonds, pearls, platinum, old gold and pawn tickets, watches, broken jewelry and gold crowns; quick action. Open Sun. 134 N. State-st., R. 1318, near Randolph-st.

Diamonds—Pawn Tickets

Bought for cash; also old gold, silver, platinum, broken jewelry, gold teeth, Elgin, Waltham watches, $5 up; barg. in diamonds. Jeweler's Ex., 32 N. State. R. 902. Dear. 8905.

FULL VALUE PAID—CASH

for diamonds, pawn tickets, old gold, silver, platinum, broken jewelry, gold teeth, watches. Room 516 Reliance Bldg., 32 N. State-st.

MACHINERY AND TOOLS.

FOR SALE—4 UNIT PERFECTION MILKing machine; Fairbanks gas engine; 1 No. [illegible] De Laval cream separator with motor; 1 Stewart horse clipping machine. 1201 W. [illegible]-st.

[illegible] LB. BRADLEY UPRIGHT HAMMER. [illegible] lb. Bement Steam Hammer. [illegible] lb. Bliss Board Drop Hammer. HARRIS BROTHERS COMPANY, [illegible] and Iron-sts. Lafayette 1900.

[illegible] WESTERN RADIAL DRILL, ESPEcially useful for boiler shop work; can be had for $300; immediate shipment. [illegible] Machinery Co., 551 W. Washington.

PRINTING MACHINERY & SUPPLIES

TYPE CABINET—WANTED—A. E. KOERNER, South Milwaukee, Wis.

[illegible]-INCH POWER PAPER CUTTER WITH motor. Charles B. Black Co., 712 Federal-st.

BILLIARDS AND BOWLING.

NEW AND USED BILLIARD TABLES— Low prices. Easy terms. [illegible] & HAMER CO., 17 N. Wabash-av.

PRINTING, ENGRAVING, BINDING.

[illegible] LETTERHEADS, ENVELOPES, CARDS, [illegible] CO., 137 N. Wells.

SITUATIONS WANTED—MALE.

Bookkeepers and Clerks.

SITUATION WTD—OFFICE MAN, THOROUGHLY experienced routine, credits, etc.; well educated, with initiative; can take full charge. Address X 549, Tribune.

SITUATION WTD — EXP. BKKPR.-ACCT.; Walton grad.; banks, auto finance, public acct. exp.; age 29. Address X 391, Tribune.

SITUATION WTD — TOPNOTCH LETTER writer; experienced in credits and collections; 24 yrs. Address X 361, Tribune.

SITUATION WTD—BKPR.-STEN., NOTARY, 8 yrs. gen. off., H. S. grad. Address X 451, Tribune.

SITUATION WTD—10 YEARS' EXP., WELL grounded principles of accounting. Address Y 386, Tribune.

SITUATION WTD—HEAD BKPR., AUDITOR, full charge; 18 yrs.' exp. Address X 490, Tribune.

SITUATION WTD—BKPR., FULL CHARGE; 6 yrs.' exp. trial bal., fin. stmts.; age 31; $30-$35. Address T 396, Tribune.

SITUATION WTD—BKP.-CASH., GEN. OFF. loop or N. S. Address X 520, Tribune.

Accountants and Auditors.

SITUATION WTD—FORMER PUBL. SENIOR accountant, will audit your books, install system, fill your income tax report; special investigations; books kept, periodical statements est.; reasonable. Address X 493, Tribune.

SITUATION WTD—ACCOUNTANT, UNIVERSITY grad. with 6 years of public accounting experience, wants position with a progressive organization; future most important factor. Address T 116, Tribune.

Accountant, Financial Man.

Over 5 yrs.' public acctg. exp., desires perm. conn. Address B J 79, Tribune.

SITUATION WTD—ACCOUNTANT, ILLINOIS C. P. A.; five years' experience public accountant; references. What have you? Address X 458, Tribune.

SITUATION WTD—EXPERT ACCOUNTANT, 32; 10 yrs.' exp. auditing, systematizing, univ. training. Address Y 102, Tribune.

SITUATION WTD—EXPER. ACCOUNTANT. books opened, closed, kept; financial statements, inc. tax. Address X 468, Tribune.

SITUATION WTD — EXP. ACCT., PART time; income tax; reas. fee. Pratt, Central 5206, or address T 438, Tribune.

SITUATION WTD—JUNIOR ACCOUNTANT, 8 yrs.' bkkps. exp Address X 399, Tribune.

Executives and Managers.

Credit and Office Manager.

Highly educated, legal training; many years' finest experience; expert on office system, collections, and accounting system; best references. Address X 198, Tribune.

Sales and Advertising Man.

Young; personality, good educ., broad exper. sales, advertising; 13 yrs. pres. firm; best refs.; anxious connect with resp. hse. What can you offer? Address X 597, Tribune.

ADVERTISING MAN

Of broad experience can devote part time to preparation of ads, sales letters, booklets, etc., for some organization that wants quick, profitable results. Address K 225, Tribune.

SITUATION WTD—MAN, 20 YEARS' EXP. in paper, stationery, printing and all its branches, with concern offering future. Age 36. Production guaranteed. Address X 599, Tribune.

SITUATION WTD — SYSTEMATIC OFFICE manager; thorough knowledge of accounting, correspondence, and office routine; age 28; married. Address X 491, Tribune.

SITUATION WTD—YNG. MAN; UNI. ED.; emp. 3 yrs. as asst. supt. of insp. in large auto mfg. Address X 222, Tribune.

Salesmen, Solicitors, Etc.

SITUATION WTD — WITH RESPONSIBLE firm, 6 yrs. retail sales exp., 3 yrs. calling on wholesale trade; 28 years old; marr.; will leave Chicago; only reliable connection considered. Address N A 150, Tribune.

TIRE SALESMAN

with 4 years' exp. desires con. with resp. manufacturer. Address X 280, Tribune.

SITUATION WTD—SALESMAN, 10 YRS.' executive and selling experience in mechanical line. Address Y 298, Tribune.

Professions and Trades.

CONSTRUCTION MAN

with 12 years' exp. on reinf. concrete, struct. steel, and gen. const., desires position; only high grade firm considered. Address X 119, Tribune.

Special Machine Designer.

Wide exp. in design and const. of product. mach. and elec. appliances. A resourceful inventor; can originate econom. and pract. designs. Address X 223, Tribune.

SITUATION WTD—AS TUTOR OR COACH for private individuals, or in boys' school; experienced Latin, Greek, elementary French, English, ancient history. Address Y 320, Tribune.

SITUATION WTD—FIRST CLASS JOB AND cylinder pressman; expert on color and half tone work; can handle platens, cylinders, and Kelleys. Best of references. Address X 531, Tribune.

SITUATION WTD — ARTIST-DRAFTSMAN; part time work; retouching photos, wash drawings for catalogues from shop drawings. Address A C 26, Tribune.

SITUATION WTD—FIREMAN OR MAINTENANCE man, experienced, married, steady work. Phone Columbus 6107, or write L. S. Miller, 5113 Lexington.

SITUATION WTD—GRAD. C. E.; AGE 26; 4 yrs. varied exp.; const. and designing; desires conn. with consulting engr. or contractors. Address X 592, Tribune.

SITUATION WTD — ELECTRICIAN, FOR maintenance or construction work; 6 yrs.' exp. Adress C C 48, Tribune.

SITUATION WTD—STATIONARY ENG., 15 yrs.' exp.; refr.g., elec., in bldg. or factory; best refs. Address X 123, Tribune.

SITUATION WTD—MECHANIC WITH CON. co., 9 yr. exp.; truck, tractor and equipments. J. Johnson, 6816 Wentworth-av., Chgo.

SITUATION WTD—BY UNIVERSITY MAN trained in science in lab. or field work; best ref. Address X 548, Tribune.

SITUATION WTD—YG. CARPTR.; MAINT. repair, paint.; 80c hr. Address X 554, Tribune.

SITUATION WTD—A1 DIEMAKER, EXP. own designer. Address X 457, Tribune.

SITUATION WTD—A1 PAINTER; APT. HSE. work pref. Maurer, 2646 Orchard-st.

SITUATION WTD—MECHANIC, 15 YRS. exp. on close wk. Address X 502, Tribune.

SITUATION WTD—UNIV. GRAD., MECH. eng.; future nec. Address X 405, Tribune.

SITUATION WTD—MECH. DRAFTSMAN; 8 yr.; some struct. Address X 507, Tribune.

SITUATION WTD — MACH. HAND, BACK knife or variety. Kenwood 5743.

House Servants.

SITUATION WTD — BUTLER-VALET, 1ST class, highly recommended, age 30, Danish. Phone Lake View 1685.

SITUATION WTD — EXP. COOK, HOUSEman, col., can drive car, best ref. Doug. 7519, a. m. EDWIN BURSON.

SITUATION WTD—YOUNG MARRIED COUPLE; Swedish; cook, general and houseman. Address L D 582, Tribune.

SITUATION WTD—SWED. MALE COOK, PR. fam.; 5 y. last pos. Address T 330, Tribune.

SITUATION WTD—COL., ½ DAYS, CHAUF. or houseman; ref. Ph. Oakland 4858.

SITUATION WTD—NEAT YG. MAN, COOK, butler, valet; best refs. Atlantic 4776.

SITUATION WTD — SINGLE MAN, 25, houseman, chauffeur. Kenwood 4548.

Coachmen, Teamsters, Chauffeurs.

SITUATION WTD—CHAUFFEUR, PRIV. fam.; exp.; single; white; ref. A1; willing, careful driver. Phone Evanston 1380.

SITUATION WTD—A1 CHAUFF. AND mech.; 14 yrs.' exp. on high grade cars; married, age 31; ref. Drexel 3143. Mr. Albany.

SITUATION WTD—CHAUFF.-MECH., MIDaged; best refs. 16 yrs.' exp. Sunny. 1572.

SITUATION WTD—CHAUFF., PRIV. 6 YR. last pos.; A1 refs. Graceland 8115.

SITUATION WTD—CHAUFF. 16 YRS.; A1 driver, mech.; age 40; marr. Bitter. 3144.

SITUATION WTD—EXP. COL. CHAUFFEUR and wife; cook, maid. Phone Mich. 0162.

SITUATION WTD—CHAUFFEUR; SPECL. hi. grd. cars; stdy. pos.; marr. Seel. 7025.

Clubs and Hotels.

SITUATION WTD—CHEF, COL.; 10 YEARS hotel, tearoom; special dinners, pies, rolls; refs.; neat appearance. Douglas 0920.

SITUATION WTD—MAN, EXP. KIT. WK. and dishwasher. A. Johnson, 635 N. Clark.

SITUATION WTD — COOK, CHEF; FAST worker; man and wife. Kenwood 0749.

Stenographers, Typists, Etc.

SITUATION WTD — STENO.-CLERK, A1, age 26, 6 years' exp. off. work and as priv. sec.; married, neat; perm., willing worker. Address Y 384, Tribune.

Miscellaneous.

SITUATION WTD—YOUNG MAN WITH Ford sedan, outside work or consider office work; file exp. Ravens. 7158.

SITUATION WTD—YG. UNIV GRAD. IN journalism as beginner in adv. or trade journal. Address X 442, Tribune.

SITUATION WTD—2 YG. MEN, 6-11, EVES Cler. wk. pfd. Address X 397, Tribune.

SITUATION WTD—HOUSE CLNG., 50C HR. Mr. Scott. Douglas 7985.

SITUATION WTD — YOUNG COLL. ED., aft. work; off. pref. Address X 205, Tribune.

SITUATION WTD—ELEV. OPERATOR OR watchman. Phone BALL. Delaware 9501.

SITUATION WTD—2 UNI. STUDENTS; P. M. or eve. work. Call after 12. Dorch. 0152.

SITUATION WTD—MARR. MAN WITH CAR to collect for furn. co.; lt. haul. Can. 2587.

SITUATIONS WANTED—FEMALE.

Bookkeepers and Clerks.

SITUATION WTD—YOUNG LADY BOOKkeeper; complete charge; five years excellent exper.; $35 per week. Address X 130, Tribune.

SITUATION WTD—4 YRS. SWTCHBD. EXP. Want to learn office wk. Eager to advance. Address Y 81, Tribune.

SITUATION WTD—BOOKKEEPING, GENERal office work, typing; 10 years' exp.; best refs. Address Y 155, Tribune.

SITUATION WTD—EXPERT BKPR. STENO. small sets; part time. Lincoln 8435.

SITUATION WTD — BKKPR. THOR. EXP. full charge. Address X 268, Tribune.

Domestics and Cooks.

SITUATION WTD — IN MOTHERLESS home. Tena Blixt. Address Y 140, Tribune.

SITUATION WTD—LIGHT COL. WOMAN; gen. hswk.; good cook. Oak. 6358.

SITUATION WTD—LIGHT COL. MAID; ladies or gents bachelor apt. Drex. 5657.

SITUATION WTD—MULATTO. GEN. HSEwork, stay on place; ref. Boul. 7840.

SITUATION WTD—COL GIRL. REF. COOK. food children, home nights, $16. Drex. 8639.

SITUATION WTD — NEAT, COMP. MAID, cook; all or half days. Kenwood 0749.

SITUATIONS WANTED—FEMALE.

Domestics and Cooks.

SITUATION WTD—LADY'S MAID; WILLING to travel; good sewer; exp.; refs. Call 6367 Buck., 1-3 p. m. Thurs. Marie Hoozemann.

SITUATION WTD—RELIABLE ELD. AMERICAN woman, good cook, hswk., no washing. Haymarket 3453 bet. 9 a. m.-3 p. m.

SITUATION WTD—COL. GEN. HOUSEWK., good cook; half, whole days by week; $8-$12; home nights. Calumet 4660.

SITUATION WTD — COL., HSEWK., GOOD laundress, half-whole days by week, $8-$12. Home nights. Michigan 1087.

SITUATION WTD—COL.; GENERAL HOUSEwork; half or whole days; laundry or cooking; $8-$12. Atlantic 3377.

SITUATION WTD—1ST CLASS COL. MAID; stay or go home; gen. housework; good cook; city refs. Douglas 3709.

SITUATION WTD — EXP. GIRL, SECOND work; good home; refs. Midway 9731.

SITUATION WTD—MAID, YOUNG, GERman woman, exp. Address X 265, Tribune.

SITUATION WTD — EXP. COOK; SERVE sew, manage. Address Y 98, Tribune.

SITUATION WTD—SWED. GIRLS, HSWK. So. Side. Midway 2711.

SITUATION WTD—BY EXP. GOOD PLAIN cook and first floor work; refs. Linc. 9297.

SITUATION WTD—½ DAY'S WORK; GENtiles. Armitage 2563.

SITUATION WTD — COL. WOM., GEN'L hswk.; city or subs. Doug. 7002.

SITUATION WTD—GEN. HSWK.; CARE CHILdren or half days by week. Boul. 4954.

SITUATION WTD—BY SETTLED COLORED woman, as cook. Ph. Pullman 9456.

SITUATION WTD—1ST CLASS, INTELLIG'T col. girl; best refs. Atlantic 2494.

SITUATION WTD—SWEDISH WOMAN, GEN. hous work; refs. Prospect 2517.

SITUATION WTD — MAID, COL., HALF days; refs. Atlantic 4649.

SITUATION WTD—EXP. COL. COOK, MAID. in family. Phone Douglas 3255.

Hotels and Restaurants.

SITUATION WTD—A1 BAKER AND P. C. in hotel or club; city ref. Div. 5948.

SITUATION WTD—EXP. COOK, WOMAN; NO pri. fam. Oakland 6048.

SITUATION WTD—EXP. 2D COOK, FOR inst., club, or school. Rav. 4073, 6-7.

SITUATION WTD—A1 SALAD PANTRY girl, hotel, club, cafe. 1758 Edgw.

SITUATION WTD—EXP. COL. COOK, EAT shop or cafeteria. Phone Ken. 1132.

Housekeepers and Caretakers.

SITUATION WTD — RELIABLE WOMAN hskpr.; good plain cook; A1 refs.; capable taking full chg.; motherless home pref'd. Van Buren 4059.

SITUATION WTD — MIDDLE AGED LADY wants position as housekeeper; good cook and manager. Keystone 7293.

SITUATION WTD—IN WIDOWER'S HOME. Capable, good cook; unincumbered; will lve. city; best refs. Address Y 193, Tribune.

SITUATION WTD—GEN. HSWK., BY MID. aged woman, comp. and trustworthy; 2 or 3 adults; refs. Stewart 7855.

SITUATION WTD—WOMAN, WHITE, FIRST class hskpr.; S. S. Douglas 1643.

SITUATION WTD—REL. SWEDISH WOMAN as cook or hskpr.; refs. Edg. 0240.

SITUATION WTD—HSKPR., GERM.; GEN. hswk.; sm. adlt. fam. 3018 N. Racine-av.

SITUATION WTD—HSKPR., MOTHERLESS home. Mrs. Crage, 3536 W. Monroe, 2d.

Dressmakers and Seamstresses.

SITUATION WTD—GOOD DRESSMAKER; $6 day; white. Hyde Park 7329.

SITUATION WTD—EXPERT, GOWNS, SUITS, remod., home or $6 day. Edge. 0549.

SITUATION WTD — DRESSMKR. ALTER. remod. furs.; day or home; $5. H.P. 1095.

SITUATION WTD — A1; DESG. GOWNS, wraps, remod. wk. Guar., ref. Fairfax 2442.

Nurses and Governesses.

SITUATION WTD—CHILD'S COMPANION or nurse; educ. English girl, age 26; pref. where parents are empl.; good refs. Rogers Park 8454.

SITUATION WTD—NURSE OR COMPANION. capable in any case; good refs.; $21 week. Sunnyside 3869.

SITUATION WTD—GRAD. NURSE HAS HM. for conv., aged. nerv. pat. Oakland 1980.

SITUATION WTD — PRAC. NURSE. EXP., best ref.; willing; $25 wk. Sheldrake 3902.

SITUATION WTD—PRACT. NURSE, LONG exp., $25 wk. Mohawk 2016.

SITUATION WTD—EXP. INFANT NURSE; will leave town; $25 wk Irving 5903.

SITUATION WTD—NURSEMAID; 1 CHILD; 1 yrs. exp.; city or sub. Canal 2782.

SITUATION WTD—FRENCH EXP. GOVERN. city refs.; walk. child; gd. seams. Mid. 6733.

SITUATION WTD—EXP. NURSE. ENTIRE chg. infant or eld. lady; $25 wk. Div. 4954.

SITUATION WTD—EXP. PRACT. NURSE. invalid or elder. pref. Sheldrake 7975.

Laundresses and Day Work.

SITUATION WTD—COL. WOMAN; DAY WK.; cleaning; $3.50; Friendship Church club, main office. Vict. 2223. Branch, Oak. 7180.

SITUATION WTD—2 YNG. EXP. WOMEN for ldry and hswk. by day. Grace. 5812.

SITUATION WTD—EXP. COL. LAUND. OR clean. or bundles brought home. Ken. 1132.

SITUATION WTD—1ST CLASS LAUNDR'S, cleaning, by day; city, sub. Oak. 7036.

SITUATION WTD—SPLENDID LAUNDRESS. cleaner, fast wkr.; bundles. Ken. 0749.

SITUATION WTD—COL. LAUND. CLEANing, windows, woodwk.; $3.50. Mich. 1377.

SITUATION WTD — NEAT, RELIABLE cleaning; Swedish. Albany 7417.

SITUATION WTD—DAY WORK HSEHOLD; [white]. Delaware 4508 bef. 10. aft. 6.

Stenographers, Typists, Etc.

SITUATION WTD—HIGH GRADE STENO.-Secy., wide experience; initiative, executive ability, able correspondent, and office woman; good worker. Phone Kenwood 1747.

SITUATION WTD—SECY.-STENO., WHERE dignity and loyalty appre.; 5 yr. exp.; best ref. Address X 58, Tribune.

SITUATION WTD—ADDRESSING, COPYING or dictation to do at home; first class. Address Y 192, Tribune.

SITUATION WTD — STENO., TEMP. OR perm.; 8 yrs.' exp.; $25. Mansfield 7230.

SITUATION WTD—DIC. OPR., TYPIST; 7 yrs fl' exp.; small office. Irving 5301.

SITUATION WTD—YOUNG COL. WOMAN; exp. typing, shorthand. Atlantic 5102.

SITUATION WTD—STENO., CAP. HDL. OF. detail, h. s. grad., 6 yrs.' exp. R. P. 0544.

SITUATION WTD—STENO.; 8 YRS.' EXP. cap. handle off. details, swtbd. Jun. 6643.

SITUATION WTD — STENO., SWBD., GEN. off.; 3 yrs.' exp.; 4 yrs. H. S. Edge. 8210.

SITUATION WTD — FEMALE STENO. OR typist, some exp., mod. sal. Tel. Blvd. 0968.

SITUATION WTD—DO YOU WANT AN INtel., comp. steno.? H. S. edu. Humb. 5680.

SITUATION WTD — STENO.; NEAT APP. exp. gen. off. wk., switchbd. Edge. 6278.

Miscellaneous.

SITUATION WTD — COLLECTING WEEKLY or monthly accts.; good refs.; 3 yrs.' exp. Address N A 152, Tribune.

SITUATION WTD—EXP. NEAT COL. WAITrs., manicurist, hotel maid; refs. Ken. 3076.

WANTED—MALE HELP.

Stores and Offices.

BANK TELLERS—LOOP.

Experienced, about 25 years of age; permanent, desirable positions; good starting salary; opportunity for advancement. Address N J 146, Tribune.

BOOKKEEPER.

Young man, 23 to 25 yrs. old, South side office. Must be experienced. Also reliable at figures. Good chance for advancement. Answer in own handwriting. State age, exp. and salary. Address L L 286, Tribune.

BOOKKEEPER AND STENOGRAPHER — Competent, to take care of small office, South Side; experienced in costs and able to handle all office details correctly; give references to be checked after interviw only. Addrss X 521, Tribune.

BOOKKEEPER—YOUNG MAN ABOUT 21 years, capable of taking full charge, draw off trial balances, financial statements, etc. Must have 2 or 3 years' exp.; gd. refs.; Gentile. Address N P 403, Tribune.

BOOKKEEPER AND CLERKS—2 CONSTRUCtion men familiar with cost work. Call Highland Park 2389.

CASHIER — MIDDLE AGED MAN; MUST have had restaurant experience. Apply 171 W. Madison-st.

CLERK.

One who has had experience in mill and factory supplies preferred. References required. State age and salary expected. Address M J 568, Tribune.

CLERK—YOUNG MAN, IN CLEARING HSE. department in large West Side bank; must be experienced; state age, experience, and salary expected. Address L O 132, Tribune.

CLERK—YOUNG MAN, BY IRON MANUfacturing company, west side, high school graduate, with cost figuring experience preferred. Address X 402, Tribune.

CLERK—NIGHT WORK. HOTEL EXPER. Apply after 4 p. m., 7645 Sheridan-rd., Beach View Hotel, Mr. Loewenstein.

CLOTHING SALESMAN—TO MANAGE TAIloring store in nearby city. Give all information in first letter to receive reply. Address N J 377, Tribune.

GENERAL OFFICE MAN AND STENOGrapher—Small office; excellent opportunity; N. W. Side. Address L O 321, Tribune.

GROCERY CLERK—EXPERIENCED. 1516 E. 53d-st.

HOTEL CLERK — EXPD.; SINGLE; MUST have city references. 209 N. Clark.

JEWELRY SALESMEN.

Watch and diamond salesmen who have had retail installment experience. To those who qualify we offer a permanent connection and an unusual opportunity for advancement.

Apply after 10:30 a. m.
HARTMAN'S,
Wabash and Adams.

LEBOLT & CO.,

Jewelers, 27 N. State, require the services of an experienced Junior Clerk at their repair desk.

MAN — YOUNG, FOR DRY GOODS AND gents' furn. store; must be able to write show cards; perm. pos.; good sal.; chance for advancement. 358-360 E. 43d.

MAN — YOUNG, AS CLERK IN FLORIST business, who has had at least 2 years' experience. A. LANGE, 79 E. Madison.

MAN—FOR SODA FOUNTAIN. JONES PHARMACY, 6300 Stony Island-av.

WANTED—MALE HELP.

Stores and Offices

MAN — TO SELL RADIO PHONOGRAPHS and records on the floor; loop music house; salary and commission; must have good references and state full particulars on experience and salary expected or no attention will be paid. Address N J 375, Tribune.

MAN—CLEAN CUT, FOR INSURANCE business; excellent opportunity; experience not necessary. In replying, state present connections and salary; all replies treated strictly confidential. Give phone number. Address M M 166, Tribune.

MAN—WITH TWO YEARS OR MORE SHOE experience to manage shoe store; must be over 23 years of age; want only man who is looking for a future; none other need apply. DIXIE SHOE STORE, 4016 W. North-av.

MEN—YOUNG—17-19 Years.

Some high school education; no previous experience required; excellent prospects; permanent positions; employment bureau.

Western Union Telegraph Co.
427 S. LA SALLE-ST.

MEN — YOUNG, WITH OR WITHOUT sales experience. Apply KING & KING, 404 S. State. Ask for Mr. Blas.

SALESMAN—SHOE; TO MANAGE SHOE store; must be over 28 years of age and have at least two years' shoe experience. German speaking man preferred. Apply immediately. 3118 Lincoln-av.

SHIPPING CLERK—MARRIED MAN RESIDing west side; give exp. Address X 453, Tribune.

SHOE SALESMEN.

Experienced retail salesmen Saturday only; men's and women's shoes; good pay. Apply before Saturday.

SEARS, ROEBUCK & CO.
South Side Store, 79th and Kenwood.

STENOGRAPHER — YOUNG MAN, GENtile, with some office experience, to eventually work into sales organization; best of references required as to character; permanent position with fine opportunity for advancement. Address N D 238, Tribune.

Stenographer—Railroad

Traffic dept., $110; fine opp. for advancement. 419 Webster Bldg., Mr. Parkhurst.

STOCK KEEPERS

and order fillers; permanent position in wholesale specialty goods house; good prospects for future; give age, experience and salary in reply. Address M J 590, Tribune.

TYPISTS

for addressing envelopes and filling in letters; piece work; Imitation Typewriting & Addressing Co., 20 E. Randolph-st.

TYPISTS — BILLERS, AND CHECKERS— Mail order experience preferred, for evening work, 6 to 10 p. m. Apply at once. N. ROBERTS, 1428 N. Wells.

YOUNG MEN.

NATIONAL SALES CORP.

operating chain of retail stores requires limited number of young men of good family, who live with parents or maintain own homes. Men selected will be trained in salesmanship and our product. Must be satisfied with $30 per week during training period. Can also place within 30 days a few men with executive training or ability.

For application and information see our MR. H. U. MANN,
3:30 P. M. SHARP—NO OTHER TIME.
ROOM 1418. 5 S. WABASH.

YOUNG MAN

with h. s. edu. for checker in furniture factory. Metz Furniture Co., 37th-st. near Ashland-av.

YOUNG MAN—COMPLETE CHARGE SODA fountain, also help with cigar counter. Small town 50 miles from Chicago. Give references and experience in first letter. Address A D 7, Tribune.

2 BRIGHT YOUNG MEN.

Work in real estate office.

Knowledge of typewriting an asset. Good pay; quick promotion. Ref. req. Apply in person. 9349 S. Western.

2 Clean Cut Young Men,

20-25 years; sales type; at least 2 years' office experience; good penmen and snappy workers. Apply Morgan Sash and Door Co., 2287 Blue Island-av.

Executives and Managers.

EXECUTIVE.

PROPOSITION LEADING TO EXECUTIVE POSITION. QUALIFICATIONS: 3 TO 5 YEARS' SELLING EXPERIENCE IN REAL ESTATE OR BONDS. APPLICATION BY LETTER ONLY. ADDRESS THE PRESIDENT, A O 340, TRIBUNE.

PIE PRODUCTION MANAGER— A real opportunity for a man who can prove to us that he has ability to take charge of a large pie shop. Must be an expert on pastry, fruits, milk, etc. Must be able to obtain efficient production and to operate under the requirements of a cost accounting system. Reply giving age, experience and salary past ten years, references. To Postoffice Box 816, Baltimore, Md.

MAN—ABOUT 30, EXPERIENCED IN steel, one who understands wire and its application preferred; must be alert, not afraid of hard work, possess initiative, and be able to write a strong sales letter; sell yourself by giving in application complete list of qualifications and salary expected; strictly confidential. Address M T 445, Tribune.

SALES PLACEMENT MANAGER — THE largest private agency in Chicago requires the services of a high grade salesman or sales executive who can get results. Age requirement, 28 to 40. Earnings commensurate with ability. See Mr. Low, suite 500, 110 S. Dearborn-st.

MANAGER.

High grade man capable of taking complete charge Ford sales service; experience necessary; established dealer on South Side. Address L O 129, Tribune.

RESTAURANT MANAGER.

We have an opening for business builder and a live wire; splendid opportunity to the right man. Salary and commission. Address M C 400, Tribune.

MANAGER — EXPERIENCED YARD AND office manager for old established retail coal company; real ability and experience necessary; substantial remuneration; communications confidential. Address L S 62, Tribune.

MAN—WITH BUSINESS ABILITY TO MANage crews of saleswomen to sell patented sanitary step-ins. Write stating experience. IMACULO, INC., Scranton, Pa.

FIELD MANAGER AND REPRESENTAtives—Liberal commissions. Franzine Silkwear Co., 114 S. 4th-st., Minneapolis, Minn.

Boys—Office and Factory.

BOYS

over 17 years of age for labeling, packing, and stock work. Splendid opportunity for advancement. Salary $14 per week to start.

WALTER FIELD CO.,
600 Fulton-st.

BOYS—14 TO 17 YEARS,

all sections of the city, interested in advancement into our clerical depatrment; grammar school graduates preferred. Apply 417 So. La Salle-st., Room 125.

BOY

to learn fountain pen business and run errands; $15 to start. Call Fri. between 12 and 3. Sibley Fountain Pen Shop, 31 N. Dearborn.

BOYS—FOR MESSENGER AND MAIL RM. work in downtown office of large electrical concern; state age and experience. Address K O 534, Tribune.

BOY—17 YEARS OF AGE, FOR BILLING department; must live on the South Side. GOODMAN MFG. CO., 4834 S. Halsted-st.

BOY

17 years of age. Apply Keuffel & Esser Co., 520 S. Dearborn-st.

BOY—LOOP BANK WANTS OFFICE BOY. Apply 9 to 10, 79 W. Monroe-st., 3d floor. MR. MEYERS.

BOY—NEAT, HARD WORKER, LEARN selling radio; $15 start. Call 8 a. m. E. F. Duskis, 326 W. Madison-st.

BOY—FOR SODA FOUNTAIN. JONES PHARMACY, 6300 Stony Island-av.

OFFICE BOY,

17 years of age, grammar school graduate. Apply before noon at 836 S. Michigan.

C-R-A-N-E,
Plumbing and Heating Material.
WITHIN REACH OF ALL.

OFFICE BOY

for leading firm of accountants; high school graduate preferred; excellent opportunity for advancement. Reply in own handwriting, stating age, religion, particulars of education and salary expected. Address L O 317, Tribune.

OFFICE BOY—OVER 16 YRS. REPLY IN own handwriting, stating salary expected. Address M N 358, Tribune.

OFFICE BOY—SMALL, 16 YRS. GD. PENman. Per. pos. Gd. opp. ILLINOIS MALLEABLE IRON CO., 1801 Diversey Pkwy.

WANTED—AUTO BOYS, 16 years or over. Apply MARSHALL FIELD & CO. GARAGE, 601 West Polk-st.

Professions and Trades.

ACETYLENE WELDER — EXPERIENCED on iron work. 8 W. Illinois, 3d floor.

WANTED—MALE HELP.

Professions and Trades.

AUTOMOBILE DOOR HANGERS.

All Around Mill Hands.

Take Harlem car west on Grand to 5800.

YELLOW TRUCK & COACH MFG. CO.,
5801 DICKENS-AV.

BARBER—FOR SATURDAY; FIRST CLASS only. 6914 Stony Island-av.

BOILERMAKER—WE HAVE AN OPENING for a first class Boilermaker; must know how to handle a Cutting Torch and be familiar with Electric Welding. Steady work all year around and opportunity for advancement assured high grade man. GENERAL BOILERS CO., WAUKEGAN, ILL.

BOTTOM FINISHER—WE HAVE UNUSUALly good opening for thoroughly experienced, all around bottom finisher on high grade shoes; steady work. Apply 40 S. Market-st.

BRICKLAYERS.

Great Lakes Construction Co., at Newland and Byron-av.

BRICKLAYERS.

GREAT LAKES CONSTRUCTION CO.
4135 N. Kostner-av.

BRICKLAYERS

At once. 5145 N. Robey-st. Apply Thursday. 425 E. 39th-st.

BRICKLAYERS — COR. OF 72D-ST. AND Oakley-av.; good working conditions.

BUFFER — EXPERIENCED. ROYAL MFG. CO., 2318 S. Western-av.

BUTCHERS—TWO; A1; MUST BE UNION men; good wages. 3215 W. 63d.

CHANDELIER MAKERS.

We want several chandelier makers experienced on high grade work and willing to leave Chicago. Excellent working conditions. State experience and if possible give phone number. Answers held in confidence. Address A D 3, Tribune.

CHAUFFEURS.

Exp., state city lic.; day men 42%; night men, 40%. De Luxe Motor Cab, 405 E. Erie.

CHAUFFEURS—EXPERIENCED. APPLY AT once, 536 E. 33d-pl., garage. Ask for Mr. Shapiro.

COATMAKER — FOR OUT OF TOWN POSItion; steady work year around; piecework basis. Apply R. 512 Consumers Bld., Chicago.

COMPOSITOR—1ST CLASS, UNION; STATE experience. Address M T 464, Tribune.

COPY WRITER—ADVERTISING; MAN OR woman; good on ideas and layouts; for industrial paper. 907 Rand-McNally Bldg.

CYLINDER PRESSMAN—FOR FOLDING BOX work; only first class workman need apply to Carton Division; permanent position offered. GARDNER & HARVEY CO., Middletown, O.

DESIGNERS, LIGHTING FIXTURES.

We have openings for experienced designers capable of making finished drawings also shop drawings of high class chandeliers. Must be willing to leave Chicago. State experience and give phone number if possible. Answers held in confidence. Address A D 5, Tribune.

DRAFTSMEN — FOR DETAILING AND CHECKING STRUCTURAL STEEL WORK FOR NEW ORLEANS EMPLOYMENT. ONLY FIRST CLASS MEN EXPERIENCED IN MILL AND OFFICE BUILDING WORK NEED APPLY. STATE IF MARRIED OR SINGLE, AGE, EXPERIENCE, SALARY AND DATE AVAILABLE IN FIRST LETTER AND SUBMIT BLUE PRINT COPY OF WORK IF POSSIBLE. MR. J. H. WEBERT, CHIEF DRAFTSMAN, LUKENS STEEL CO., NEW ORLEANS, LA.

DRAPERY MAN—A-1, FOR POSITION AT Gary, Ind.; must be able to cut, design and draw, cut festoons and fancy draperies, offer color suggestions. A steady position and good pay to the right man. Answer by letter, giving qualifications, experience, etc. Address X 529, Tribune.

EXPERIMENTAL MAN

On sheet metal products. A large concern manufacturing sheet metal furniture and other sheet metal products has an opening for a man capable of developing and designing sheet metal products. A man who can develop new ways of manufacturing as well as design new products preferred. Please give full information regarding age, experience, where now employed, and present salary. Location near Chicago, Ill. Address N D 259, Tribune.

EX-YELLOW DRIVERS.

WE ARE ENCLOSING ALL OF OUR CABS.

Drivers will be protected in bad weather. Our winter business is larger than ever. Bookings are very high for those who work. A large number of men are returning every day. If you desire to do so, report at once to Employment Office, 57 E. 21st-st.

FOREMAN—EXP. MAN; IN CUTTING RM. of men's clothing factory; one who can mark up tickets for special orders and supervise ready made cutting, also must be able to handle men. Splendid opportunity for man who is ambitious to connect with a growing concern. Give experience, age, references and salary required in first letter. Address L L 257, Tribune.

FOREMAN—ON HAND SCREW MACHINES. Must be first class; very attractive proposition to right man; state where employed and how long last three positions; also rate expected. Address L S 77, Tribune.

FOREMAN—COMPOSING ROOM; MUST BE high grade and have thorough experience. Apply ZION PRINTING AND PUBLISHING HOUSE, Zion, Ill.

FOREMAN — EXPERIENCED ASSEMBLER, who can qualify. Call Graceland 3742.

GORDON FEEDER — STEADY POSITION; nonunion; $20 per week. Ask for Emil, 3d floor, 166 W. Adams-st.

GRIDLEY AUTOMATIC SET-UP MAN — Steady work. Apply 2921 So. Wabash.

LAYEROUT—FIRST CLASS; MUST BE AN A-1 mechanic and be able to handle men. Rare opportunity for the man that can qualify. Steady work. APPLY GENERAL BOILERS CO., WAUKEGAN, ILL.

LUMBER AND BUILDING MATERIAL MAN —Experience, to take complete charge; must be A1, references required. Address T Y 493, Tribune.

MACHINIST — RELIABLE MAN WITH practical experience in set-up paper box factory; must know Stokes & Smith machines; good reference required; good salary for the right man. Give name, address and phone number. Address L S 103, Tribune.

MACHINIST—FIRST CLASS; FOR PLANT maintenance work. Must be familiar with all types of Boiler Shop equipment and have a fair knowledge of Pneumatic Tools. Steady work all year around. GENERAL BOILERS CO., WAUKEGAN, ILL.

MAINTENANCE MAN — EXP., FOR HIGH class restaurant; must know how to take care of refrigeration machine; good salary and meals; give full details. Address L X 524, Tribune.

MAN—BY UNIVERSITY IN LARGE MIDdle west city. Man to teach architectural design. Good chance for advancement. Give training and experience. Address A D 6, Tribune.

MAN — HELP ON FINISHING MACHINE; steady work; reference. Mid State Gummed Paper Co., 2433 S. Robey-st.

MAN—EXPERIENCED ON COTTON CARDing machines. Address N P 401, Tribune.

MEAT CUTTERS

and poultry men; young men expd. in sale of meats and poultry.
STOP & SHOP, 16 N. MICHIGAN-AV.

MEN WANTED.

Able and ordinary seamen, to work on lake freight boats; room and board and good pay. Apply to commissioner, 9251 So. Chicago-av. or 430 Broadway, Gary, Ind.

METAL SIGN PRESSMAN— Capable of taking full charge of gum cylinder presses in metal sign factory; steady position at top wages for first class, thoroughly experienced man. Write fully to Stout Sign Co., Sullivan-av., St. Louis.

MODELER AND PATTERN MAKER.

Man capable of modeling and pattern making for chandeliers. Must be willing to leave Chicago. Excellent working conditions. State experience and if possible give phone number in answer. Address A D 4, Tribune.

MONOTYPE CASTER OPR.—NONUNION; can place immediately. Room 1202 Monadnock Bldg.

MULTIGRAPH OPERATOR— Prefer one with bindery experience. Mills Novelty Co., 221 S. Green-st. See Mr. Droeger.

OPERATOR — EXP. HAMBLET PAPER sheeter and Cameron slitter. Advise exp., starting sal. Address N D 242, Tribune.

PAINTER, CARPENTER, MASON, TINNER —contractor services in exchange for rent 4 r. flats. Address K K 142, Tribune.

PERSON—EXPERIENCED; TO EDIT AND publish local community newspaper. Address X G 321, Tribune.

PIANO PLAYER ACTION INSTALLER AND tuner—Smith Piano Co., 214 S. Wabash.

PIANO POLISHERS—STRAUBE PIANO CO., HAMMOND, IND.

PRESSMAN — COLTS ARMORY; NONunion; can offer steady position to first class man; must be able to furnish best of references. Room 1202, 53 W. Jackson.

PRESSMAN—GORDON AND MIEHLE; GOOD wages; suburban. Address Y 274, Tribune.

PRINTER—TWO-THIRDER.

RELIABLE PRINTERS AND ENGRAVERS, 318 W. Washington-st., 7th floor.

Printing Ink Mill Hand.

Steady work for experienced man. Apply ACME PRINTING INK CO., 1315 W. Congress-st. Haymarket 0677.

PROOF READER, FOREMAN, AND PRESS O. K. man—Experienced, as working foreman of proofroom, to be in charge of day force and instruct night head proof reader. Must be capable and familiar with publication and catalogue requirements. Inquire Superintendent, 3d floor, PRINTING PRODUCTS CORP., 124 W. Polk-st.

SALES ENGINEER—GRADUATE ELECTRIcal engineer, about 25, for traveling sales work calling on power, electric railway and railroad field; salary and expenses; submit all qualifications in first letter, with salary expected; confidential. Address M T 475, Tribune.

SHAPER HAND — ON MILL AND STAIR work; must be union man. W. H. DOW MFG. CO., Waukegan, Ill.

SHOEMAKER—EXP. WINDSOR PK. SHOE repair, 7465 Exchange-av.

STICK CANDY MAKERS—EXPERIENCED, or men with experience in hard goods department; steady work. Wire or write. GEIGER CANDY CO., Indianapolis, Ind.

STRONG YOUNG MAN.

Good chance to learn trade for work on storage batteries. Apply ready for work. 2 E. Roosevelt-rd.

TIRE MAN.

Exp. solid tire pressman wanted at once. General Truck Service Co., 412 N. Green.

WANTED—MALE HELP.

Professions and Trades.

**WANTED—
ATLANTIC COAST LINE RAILROAD.
PERMANENT POSITIONS for
TELEGRAPH OPERATORS AND AGENT OPERATORS**

in Florida and Southeastern States, to take the places of men on strike.

Rates of Pay and Working Conditions Established by United States Railroad Labor Board.

APPLY TO ROOM 1247,
140 S. DEARBORN-ST.,
8 A. M. TO 8 P. M.

WASH MAN — FIRST CLASS, BY SOUTH Side laundry (white); not to wash but act as foreman in this dept. and flat work dept.; only those who thoroughly understand washing formulas and able to demonstrate same; $40 to start; rapid advancement; only those who can furnish refs. need apply. Address M M 334, Tribune.

WINDOW TRIMMER

About 25 years of age; must have had drug store experience. Call before noon. Mr. DuBois.

WALGREEN CO., 744 BOWEN.
Take Kenwood L to Cottage Grove Sta.

Pharmacists.

Apprentice Pharmacist.

1 or 2 yrs. exp., or high school graduate who wishes to learn the practical work in pharmacy with intentions of becoming a pharmacist; no soda ftn. Meyer's Drug Store, La Grange, Ill. Ph. La Grange 21.

APPRENTICE—REGISTERED APPRENTICE or registered assistant. 801 Milwaukee-av., cor. of Chicago-av.

ASSISTANT REGISTERED PHARMACIST — Gentile. JOHANNES, 1758 W. 63d-st.

DRUG CLERKS.

Men between 20 and 30 years of age who have had at least 3 years' drug experience, capable of earning $40 a week.

WALGREEN CO.,
744 BOWEN-AV.

Take Kenwood L to Cottage Grove station, or Surface Line to 4100 south on Cottage Gr.

MANAGER — FOR HIGH CLASS DRUG store; So. Side; must be registered pharmacist; state age, exper., sal. expected, references. Address F L 453, Tribune.

PHARMACIST — REG. OR ASST. REG.; must have experience, furnish references. Apply at once. BARKER DRUG CO., 2800 N. Clark-st.

PHARMACIST—Q.A.; MUST SPEAK SPANish. 3598 Pennsylvania-av. Indiana Harbor, Ind.

PHARMACISTS—REGISTERED ASSISTANT and apprentice; refs.; good pay. Apply at once. 3800 Broadway. Marigold Drug.

REGISTERED PHARMACIST—EXCELLENT opportunity for ambitious young man. Address X 285, Tribune.

REG. PHAR.—ELDERLY MAN. PREF'D. 3024 W. Madison-st.

Salesmen, Solicitors, Etc.

A CALL FOR SIX SALESMEN

TO WORK AS MANAGERS ON NEW MILLION DOLLAR NILES CENTER SUBDIVISION.

Can you imagine selling 33x125 ft. apt. lots within 1 and 2 blocks of L station, for only $1,225 each, on a 4 year contract, WITHOUT INTEREST FIRST YEAR? Can you imagine people with $300 cash refusing to buy at these bargain prices? THEY DON'T. We just doubled our floor space and have 6 desks for 6 ambitious salesmen who would like to work on the fastest selling subdivision in Chicago. Plenty leads. Get in on the big commissions and bonuses we will pay between now and Christmas. Call Rm. 702, 6 N. Michigan-av. Ask for ROBINSON, and let me prove this ad.

WITTBOLD REALTY CO.

A LIVE SALESMAN.

If you can furnish references, will work hard to our plan, and want to advance into permanent exec. position, will pay up to

$50 A WEEK SALARY

plus a commission which should mean $100-$175 weekly earnings.

LIVE LEADS FURNISHED.

This means a permanent connection and sure advance if you can handle others.

EXPER. NOT NEEDED

in our line, as you will be given 100% cooperation in a Fast Selling Orgn.

Apply 10 A. M. to 5 P. M. Today.
FRANKLIN LE MONN, DIR. OF SALES,
1317-8-9 at 307 N. Michigan.

A HARVEST FOR YOU.

IN THE GREATEST SUB. IN AMERICA. Attention, North Side Sales Managers and Salesmen. Oakton-st., 80 ft. blvd. is now being paved through the heart of our $1,500,000 ninety acre nursery in Niles Center; 2 blks. Crawford and Kostner L sta.; trains running on fast schedule; 10 flat buildings under construction; new brick school only 4 blks. to property; apt. lots $1,275; bus. lots $2,750; all prospects buy at these prices; plenty leads; big commissions; our men making thousands of dollars monthly; you can do likewise and have plenty of cash for Christmas. Call Room 702, 6 N. Michigan-av. Ask for ROBINSON and let me prove this ad.

WITTBOLD REALTY CO.

A LOOP BANK.

A live man can make more money with us. Best commission. Cash every week. Better contract. Bank introduction. If you are willing to work 4 hours a day you can make a killing. Rose made $105 Monday. One man averaged $250 to $500 per week for 36 weeks. Personal association with successful men. A permanent, dignified, profitable connection. This is different. Working directly for national bank. Call at once, Room 1101 Majestic Bldg., 10 to 4.

A POSITION IN FLORIDA.

A chance to earn some good money here and go to Florida with us December 1 (2 weeks off). You have chased down ads and not found a suitable connection. This deal is 100% clean. Titles furnished by Chicago Title & Trust Co. Full page advertising and leads. We need you to take this trip with us. Call today; ask for Mr. Ray, and get started Monday. Watch our ad Sunday.

VALPARAISO FLORIDA SALES CO.,
1510 Consumers Bldg., 220 S. State.

A limited number of salesmen for one of the fastest selling merchandising propositions developed in years. Interview by appointment only. Phone Vice-President, National Mint Co., Wabash 8369. 747 McCormick Bldg.

A GROWING COMPANY.

We have men in our employ drawing salary and bonus from $600 to $1,800 monthly. These men were earning from $40 to $50 per week before joining our company, one of the most successful merchandising organizations in the world. Salesmen or those who would like to be call on MR. HIRSCH, 1238 Fullerton-av.

A NEW IDEA IN DIRECT SALES.

Large immediate earnings; permanent connection; man selected will be placed locally and trained to sell merchandise of highest quality at a price that practically eliminates competition. Apply 10 a. m. to 4 p. m. Room 608, 140 N. Dearborn-st. MR. BACKSTROM.

A BIG OPPORTUNITY.

$75-$100 WEEKLY.

Selling PERSONAL CHRISTMAS CARDS. Full or spare time. $10 Sample Book Free. Weekly payment. Experience unnecessary. Our cooperation assures success. Dept. 800. JOHN HERTEL CO., 318 Washington, Chicago.

A YOUNG MAN.

High grade bond house has opening for wide awake young salesman over 26 years to sell bonds in our South Side office; no canvassing; bond experience not essential; we will train you. See MR. GATES, Rm. 1005, 77 W. Washington-st.

A MAN.

Responsible position. Bond if required. Rm. 201, 168 N. Michigan-av.

A RARE OPPORTUNITY

For a live, intelligent man with some sales ability to make a permanent connection with progressive bond house underwriting industrial issues. We need three men who are interested in large remuneration and a chance for rapid advancement. Call Sales Manager, Central 1660, for appointment.

A Big Xmas Opportunity.

$100 weekly selling Xmas cards; exp. unnec. Our co-operation assures you success. Quick results. Equipment free. Mr. Elias. CROWN PROCESS ENGRAVING CO., Room 516, 77 W. Washington-st.

A-1 Specialty Salesmen.

We want real producers to sell a fast selling item to merchants on a liberal commission basis. Address M J 569, Tribune.

A SALESMAN

to start work at once; experience not necessary; we teach you; auto furnished. Apply between 9 and 12. THE GEIER CO. OF ILLINOIS, 37 S. Wabash, Room 1206.

A MAN WITH CAR

to sell "Wear-Ever" aluminum to homes through leads (not house to house); pos. pays $300 per mo. 1640 Conway Bldg.

WANTED—MALE HELP.

Salesmen, Solicitors, Etc.

A RECORD BREAKING MONEY MAKER.

$700 WAS THE AVERAGE EARNINGS OF EACH OF OUR SALESPEOPLE IN OCTOBER. HERE ARE THE REASONS.

LINCOLN AND FOSTER

IS READY FOR BUILDING — STREETS ARE PAVED — ALL IMPROVEMENTS IN AND PAID FOR — CAR LINE IN FRONT — "L" STATION NEARBY—ONLY 7 MILES FROM THE LOOP—LESS THAN 2 MILES FROM THE EDGEWATER BEACH HOTEL.

BUILT UP ALL AROUND.

HIGH GRADE APARTMENT BUILDINGS ARE BRINGING BIG RENTS RIGHT ACROSS THE STREET FROM OUR PROPERTY.

SALESMEN.

WE CAN SHOW YOU THE BIGGEST AND BEST PROPOSITION IN CHICAGO TODAY. ADVERTISING CAMPAIGN IS BRINGING PLENTY OF LEADS.

LINCOLN AND FOSTER.

IT ISN'T "TOO FAR OUT."
IT ISN'T "TOO HIGH."
IT IS AN OPPORTUNITY.

See Mr. Friend.

OLIVER SALINBER & CO.,
630 First National Bank Building.

A MESSAGE TO SALESMEN.

I want to talk to two live young men who want to fatten their bank rolls for Christmas.

To the man who hasn't had an opportunity of getting into the selling business in the way in which he would like to I promise an opportunity that will put him on the road to success.

A desire to work and ability to grasp quickly certain fundamentals, and a knowledge of Chicago, are qualifications to guide you in coming.

Call this morning at Room 1201, 332 So. Michigan-av.

ADVERTISING SALESMAN.

Must be thoroughly experienced in planning and selling Direct Mail advertising and have practical knowledge of printing, art, engraving and copy. Permanent connection for right man with large firm of Complete Service printers favorably known throughout the middle west. Satisfactory references required. MARSHALL PRINTING CO., Marshalltown, Ia.

ADVERTISING SOLICITOR—TO REPRESENT us locally. Live wire to sell an exceptional Direct-Mail Service for old established firm. Every manufacturer and large jobber a prospect. Write full particulars to SALES PRODUCING CIRCULAR CO., INC., 30 East 23d-st., New York City.

ADVERTISING SALESMEN

on automobile route guide; good for $100 per week and over. Call Rm. 1327, 30 N. La Salle.

AGENTS, CREW MGRS., SALESMEN—SHOWing sells greatest NEED for stores, homes, etc. A wonder worker; no competition. If $45 weekly will interest you, call at 39 W. Adams-st., Rm. 406, 9 to 11 a. m.

AGGRESSIVE REAL ESTATE SALESMEN.

Have an opportunity seldom offered and surely never advertised.

Call Franklin 2120 after 6 o'clock tonight.

ASK FOR MR. HOOD in Room 1699.

AMBITIOUS MEN.

100—MEN WANTED—100

SALARY, BONUS, COMMISSION.

Your opportunity to make money is at hand!

No experience necessary. Leads furnished. If you work consistently you can increase your income more rapidly with us than with any similar organization. A. A. M., who earned only $4,000 a year before we hired him, received more than $25,000 last year, his second year with us.

You can do the same if you are intelligent, willing to work, and over 21 years of age.

Many of our highest paid men earned as little as $30 a week before coming to work with us. We are paying them five times as much. Now they own good cars and are enjoying big incomes every week.

YOU want the best things of life. Money will buy them, and we offer you the opportunity to earn MORE MONEY in one year than you might ordinarily earn in five.

We require 100 more men to help us handle our ever increasing volume of business, already amounting to more than $1,000,000 a month. We can double it if we get the right men right away.

That's why we will hire men inexperienced in selling and give them the best sales training in this business.

We are not a new firm; we have 27 years of success behind us and are now ready to start the most amazing sensational, price smashing sales campaign "RIGHT HERE IN CHICAGO." Our advance advertising amounts to more than $100,000 worth of publicity.

Cash in on this great wave of Chicago real estate activity and at the same time know down in your heart that you are selling the "best on the market," that you are building a clientele of customers who will be your friends for life.

This means a permanent position, a STEADY, high income, and the best opportunity to rise to an executive position. All our managers are chosen from our sales force. Never before has there been such a great money making opportunity offered in these columns.

It may never come again. We need 100 men. Apply TODAY.

FRED'K H. BARTLETT REALTY CO.,
[Not Inc.]
Chicago's Largest Real Estate Operators.
ENTIRE SIXTH FLOOR,
69 W. WASHINGTON,
CHICAGO.

AN OPPORTUNITY

for several clean cut wide awake men to make lasting connections in a real estate office. Call 9 to 1. R. 724, 160 N. La Salle-st.

AN OPPORTUNE TIME

to enter the Motion Picture Publicity game is now. The right man in this field can establish a real future for himself. ALEXANDER INDUSTRIES, 412 Monadnock.

ARE YOU TIRED OF CHASING RAINBOWS?

Do you really want a legitimate, honest to goodness position? This is NOT REAL ESTATE, BOOKS, or the like; but we are an organization of human beings in a human business—one that is necessary. If you have a real desire to work from nine until four, to make plenty of money, and if you can stand prosperity, we know that we have something that will sell if you can tell your story interestingly and sincerely. Be here FRIDAY MORNING with a firm desire to WORK. Out of town applicants, please write. Room 337 Monadnock Bldg.

WANTED—MALE HELP.

Salesmen, Solicitors, Etc.

AMBITIOUS MEN.

A large Chicago corporation has vacancies for three ambitious men as city salesmen. Experience not necessary, as we teach you every angle of our business. To men who qualify this is a steady year round position, with earning possibilities of $75 a week or better.

Call 10 a. m. to 9 p. m.

J. D. PHILLIPS,
Rm. 415, 77 W. Washington.

AN OPPORTUNITY FOR GO-GETTERS.

We are an established firm with forty years activity and a vision as broad and wide as should rightly belong to a successful house. We have built a new business—

A SALES LETTER SERVICE FOR SALESMEN

Built it along lines suggested by one of the oldest service salesmen in the business.

Our letters are specialized—not general.

We are now selling them in New England, New York and other Eastern centers.

We want men for Central West. Men who have sold Industrial Services or Sales Letters for Salesmen preferred. However, any Specialty, Real Estate or Bond Salesman can succeed in our work.

This is a strictly commission proposition—no drawing account artists need apply.

We want go-getters and will pay producers 30%. Those who qualify as Salesmen will be made District Managers at an increase.

In three weeks time our Mr. Cain proved the sale of our service in Columbus, O., and is today one of our District Managers in New York. Promotions are quick.

Our Mr. Hazard is at the Hotel Sherman until Nov. 23. Phone him for appointment or write Hubbell Business Bureau, Hubbell Bldg., 648 Huron-rd., Cleveland.

ATTENTION, SALESMEN!

Consider these three questions:

1. Have you confidence in the future of Chicago?
2. Are you interested in selling?
3. Would you consider a position which offers unlimited opportunity?

We have the proposition, we have the organization, we will give you the backing to insure success.

You will associate yourself with a hundred and fifty live salesmen who are absolutely sold on their opportunities and are making good. Check these statements yourself after you have met them.

Call in and talk it over with us. We will give you all the information at our command, so you can decide intelligently.

SEE MR. FINNEGAN,
1230 E. 63D-ST.
Rm 29. 10 a. m. to 8 p. m.

ATTENTION, SALESMEN.

2, for city and outside territory to sell an exceptionally high class business service. If you can meet the better class of executives, close sales on one call, and willing to work, earnings will run $75 to $125 weekly; satisfactory drawing account arranged for men qualifying; leads furnished and experienced man to work with at start. Mr. Rourke, 678 Cass-st., 1st fl. right.

AUTOMOBILE SALESMEN.

We want five real automobile salesmen. Must have automobile experience and know the value of each day. We have a flattering inducement for any real honest-to-goodness salesmen. Any man under 25 need not apply. See Mr. Anstead between 10 a. m. and 2 p. m.

CHICAGO DURANT CO.,
2437 S. Michigan-av.

AUTOMOBILE SALESMEN

One of Chicago's best known authorized Ford dealers can offer an attractive proposition to a few live salesmen. Answer by letter only, giving any sales experience, also references and phone number. T. G. ARNOLD & CO., 3729 Ogden-av.

AUTO INS. SALESMAN.

Young man, age 20 to 25, to sell auto insurance line; leads furnished; state past exp., nationality, creed, married or single; no weak sisters need apply. Address L L 267, Tribune.

AUTO SALESMEN

Wanted by new authorized dealer to sell Hupmobiles; experience not necessary; good opportunity for ambitious men. A. L. BEGER CO., INC., 1415 LUNT-AV.

CANVASSERS—MEN AND WOMEN, INTELligent, good appearance, for new household necessity. Big commissions; quick sales. Apply mornings. 1300 S. Oakley.

Chrysler Auto Salesman.

Will furnish leads and floor days to a man with ambition. Must be a good closer and willing to work. Gd. opp. No. Side, res. pref. See Mr. Rockabrand, 2011 Irving Park-blvd.

CITY SPECIALTY SALESMAN — CAPABLE to rep. est. mfr.; big Xmas seller; good pay. 6747 Wentworth-av. MR. McNEILLY.

COAL SALESMEN.

Exper. salesmen, by old estab. retail coal yard; good comm. 2100 N. Wood-st.

COAL SALESMAN—EXP., TO SELL COAL in eastern Iowa. Address A D 18, Tribune.

COMMISSION PER MACHINE, $40—

Washing Machine Salesmen.

Maytag is organizing. DOUGHERTY, 2620 Milwaukee-av.

DO YOU WANT TO EARN

SOME LARGE COMMISSIONS BETWEEN NOW AND CHRISTMAS?

Our men are earning big money. You can do the same with the co-operation you will receive from me. We have one of the best selling propositions in the city of Chicago today. If you are willing to follow my plans I will assure you a very handsome income. See F. H. This, Room 847 First Nat. Bank Bldg.

EARN $2 EVERY HOUR SELLING XMAS CARDS.

Spare or full time; day or eves.; no exp. necessary. Call or write for details. PROCESS ENGRAVING CO., 209 S. State-st., Chicago.

ELECTRIC SIGN

Salesmen, exp.; drawing account, commission and bonus. See Mr. Johnson, 5 p. m., 7328 Harrison-st., Forest Park. E. A. S. Corp.

Energetic Road Salesmen

with closed cars and proven sales record; $50 advanced weekly against commission, 10%; line lamp standards and lamp shades; call on dealers only; must be single men. Territories open throughout South and East. SUPERIOR LAMP SHADE CO., 166 W. Adams.

EXECUTIVE REPRESENTATIVE—OLD ESTablished national finance company has an opening for an experienced executive representative who has had actual experience in servicing and soliciting new accounts; excellent territory; drawing account and commission. Write in detail qualifications, references. P. O. Box 57, Hudson Terminal, New York.

FOR MEN WHO HAVE BEEN WORKING IN banks and bond houses in clerical positions and want to increase their earning capacity, the automobile business offers exceptional opportunity to men of this caliber who are willing to work intensively.

Our most successful salesmen are men who have not had automobile sales experience. They have realized that conscientious work and study increases their commission checks past their expectations. We have openings for a limited number of men and advise you to look into our proposition at once.

See MR. BETTS, 2501 S. Michigan-av.

INDIANA SALESMAN WANTED.

Dry Goods or Kindred Lines.

Old established underwear mill, rated over a million in Bradstreet's, wants to interview a man who is at present selling the dry goods merchants in the county seats of Indiana, and can give references that will stand investigation. To the salesman that qualifies we will give him exclusive territory, on a commission basis, providing his present business connections are non-conflicting; must be Gentile, over 35 years of age, and experienced. Give phone number. Apply by letter only, and interview will be arranged at an early date. Address

ALLYN EDDY,
SHERMAN HOTEL, CHICAGO.

JUNIOR SALESMEN.

We have room in our organization for 4 or 5 bright young men; no previous selling experience necessary. Apply to Mr. Martin, MAHLER FURNITURE CO., 810 N. Wells.

MAN—TO REP. A RESPONSIBLE CO. LOCALLY; permanent conn.; good pay; unlimited future. MURPHY, 307 Michigan, Rm. 1307.

MEN—THERE IS AN OPENING FOR 3 MEN. Must be wide awake and willing to start at the bottom if assured of advancement. [illegible], suite 902, 8 N. Michigan.

MEN — WHO CAN ORGANIZE SALES crews to sell direct; liberal commission. For particulars apply 37 S. Wabash, Room 903.

WANTED—MALE HELP.

Salesmen, Solicitors, Etc.

GUARANTEED SALARY AND COMMISSION.

50 SALESMEN.

We want 50 salesmen to start work tomorrow morning, selling a commodity with a tremendous human appeal.

No specialized training necessary. The big requirement is the enthusiasm and desire to work consistently eight hours a day.

Applicants must be prepared to begin work tomorrow morning. Call at Room 821, 326 W. Madison-st., today.

MEN—YOUNG, 3, 22 TO 26, FOR SPECIAL sales work; must be neat and intelligent. Apply 10-12. MR. STOCKS, R. 1012, 8 S. Dearborn.

National Mint Co. has opening for three district sales managers in Chicago territory. Interview by appointment only. Phone Vice-President, Wabash 8369. 747 McCormick Bldg.

NEW YORK LIFE INS. CO.

Best agency contract; permanent position; we educate you. See MR. MACKAY, or MR. HANLEY, Rm. 510, 343 S. Dearborn-st.

ONCE AGAIN.

Yes, once again I need 2 or 3 men for special city sales work. I don't care whether you have sales experience or not, for I like to train my own men.

A year ago I put on four men for this special work—3 of them are still with me. 3 of these 3 never sold anything before. During the past 6 months these men have averaged better than $85 per week.

I work with you. I co-operate with you and I carry on a special advertising campaign to help you.

Come in today any time after 10 a. m. and let me show you a real money making opportunity.

RALPH S. ELLIOTT,
ROOM 915,
77 W. WASHINGTON-ST.

OPPORTUNITY

P. F. Collier & Sons have opening for 3 dependable men, 23 to 40; must be neat appearing and willing to work. $35 to $50 to start. See MR. GREY, 9 to 11 and 3 to 4:30 p. m., 508 S. Dearborn-st., room 1135.

PAPER SALESMEN.

Exp. men only; must have estab. trade for Kraft paper and twine. Salary no object. Phone Monroe 1177 for appointment. EAGLE WRAPPING PRODUCTS CO., 742 W. Taylor-st.

PRINTING SALESMAN.

Experienced blank book and loose leaf systems. H. J. ARMSTRONG & SONS CO., 538 S. Clark-st.

RADIO WHOLESALE.

Immediate opportunity for experienced city sale man, who knows radio West Side dealers, on wholesale distribution. Complete line of nationally advertised and well known products. Give all particulars about past experience in employment and income. Address G F 501, Tribune.

RADIO MAN

with selling experience, to assist district sales manager. Salary and expenses. Address M C 406, Tribune.

REAL ESTATE SALESMEN.

This is not just another real estate proposition. I offer a salary to finance you until you hit and you don't have to produce prospects to get it. See Mr. Hurtig between 11 and 1:30 only. Rm. 431, 158 W. Randolph.

SALARY!
Experienced
and
Inexperienced
Salesmen:

A few earnest men who want to make a permanent connection on a rock-bottom salary basis will be enrolled in our organization in the next few days. We do not often advertise for help and these positions will be filled at once; those who take them will not be looking for jobs again for a long time, probably never again, for once a man is inducted into this organization he receives our backing to the limit and is given every conceivable aid in putting himself into that class who pay substantial income taxes every year.

AN INVITATION

is herewith extended to attend our regular Wednesday and Friday evening meetings at 8 o'clock. At these meetings you can gain an excellent idea as to our purpose and method of operation.

IF YOU NEED MONEY

don't wait until Wednesday or Friday; come in at once, and if you are the sort we want, we will put you to work on a salary basis; additional compensation in other forms will assure you all the money you need.

H. WALLACE CALDWELL
REALTY CO.,
23d Floor Bell Bldg.,
307 N. Michigan-av.

SALES MANAGER.

There is a man living in Chicago that we want. He is between 30 and 40 years of age; he knows success means work; he needs and must earn a substantial income; he must have the ability to hire men, direct their efforts, and close a sale; the compensation he will receive should average over $10,000 per year. He need not be experienced in our business—real estate. Do not confuse this with the ordinary want ad. If you are the type of man we want you are as much interested in this position as we are in having you. Call Room 903, 109 N. Dearborn. Mr. Wagner.

SALES REPRESENTATIVES.

If you are looking for THE "Ad" which is different AND with the best proposition to offer. Just so are we looking for the man who has just those qualities. Our commodity is Real Estate, but if we agree, there is a proposition in which the remuneration is unusually great and the opportunity for promotion unlimited. Come in and let's get acquainted. Room 604, 10 N. Clark-st.

SALESMAN—ATTRACTIVE LINE OF POPular priced men's overalls and children's suits; have openings in several territories. Address L S 61, Tribune.

SALESMAN—SELL HIGH CLASS LINE, DIrect to user; guar.; comm., bonus. Mr. [illegible], 8 S. Dearborn, Suite 613.

SALESMAN—CITY; WHO KNOWS CHIcago thoroughly; salary and comission. [illegible] 513, Chicago Temple Bldg.

SALESMEN — COAL; GOOD PAY TO MEN who will work for success; large retail yard. Address L E 63, Tribune.

SALESMEN — QUICK SELLER; $1,000 MO.; all closers; exp. ins., service, advtg. Address M N 361, Tribune.

SALESMAN—TO SELL SPECIALTY; CAN make $50 or more per week. Famous [illegible], Madison and Halsted-sts.

SALESMEN—EXPERIENCED, COLLECTION agency men for road, highest commissions. [illegible] S. Michigan-av. Take bus to door.

SALESMEN—2 YOUNG MEN, EXPERIenced in selling; must be real live ones. 227 N. Lincoln-st.

SALESMEN—4; TODAY, TO SUPERVISE sales force; Sat. Eve. Post campaign; $40 [illegible] Farrell, 1002, 202 S. State.

SALESMEN AND CREW MGR.—NO COMPT. [illegible] 618, 220 S. State, at Mansfield.

SALESMEN — SECURITY; HIGH CLASS [illegible] 327 Monadnock Block.

SALESMAN—TO SELL HUPMOBILE. 2528 [illegible]ukee, Logan Square.

SALESMAN—WITH AUTO; GROCERS' DIS[illegible]; ref. req. Address X 203, Tribune.

SALESMEN—SATISFIED $50 WEEKLY [illegible] to 12 only. Kraft, 109 N. Dearborn.

SALESMEN—GOOD PAY; HIGH CLASS, RM. [illegible] Temple Bldg., 77 W. Washington-st.

SALESMEN—FOR FINE TAILORING [illegible] and drawing. 624 E. 75th-st.

WANTED—MALE HELP.

Salesmen, Solicitors, Etc.

SALESMEN,
NORTH SIDE OFFICE.

Wanted—Salesmen, with or without previous selling experience; splendid opportunity to earn $100 or more weekly; full time or part time; no personal investment required. We want red blooded men of character. If you put forth the effort and follow instructions, you will make 4 or 5 times what you now earn. Call during the day or evening.

SWENSON BROS.,
5531 N. Clark.

SALESMEN—FOR UNUSUAL FINANCE plan; plenty of co-operation to insure profitable clientele quickly, and leading to big pay and rapid promotion in well established financial institution. We want only permanent responsible types who seek a real life work with bona fide opportunity for advancement. Must be married, Gentile, age 28 to 38, good education, and live in Chicago. For interview phone MR. MEDINA, Har. 9120.

SALESMEN

to work evenings selling Florida lots, business and residential; this is 100% clean and is backed by Chicago business men of highest standing. You can make enough to buy the wife a new car for Xmas. Come in and talk it over. Ask for Mr. McComas. VALPARAISO FLORIDA SALES CO., Consumers Bldg., 220 S. State.

SALESMEN.

Can you sell a 100% clean Florida subdivision, just opened up, backed by a group of Chicago business men, whose integrity and success in their respective lines is unquestioned? This is not a soft job and requires a full day's work. Ask for Mr. McComas. VALPARAISO FLORIDA SALES CO., Consumers Bldg., 220 S. State.

SALESMEN—HIGH GRADE: TO SELL RAdio Loud Speakers for a well-known and long established manufacturer to Distributors, and to co-operate with Distributors in calling on Dealers. Candidates must have some experience in the Phonograph or Radio retail or wholesale trade. Highest character references required. Answer stating age, education, experience and salary desired. Address A D 22, Tribune.

SALESMEN WANTED,

who are anxious to make money, to sell in subdiv. in well known dist.; high com.

E. G. HALAS, SUBDIVIDER,
4732 N. Racine. Sunnyside 1769.

SALESMEN.

An opportunity to make big money; office specialty that has taken the East by storm. First showing in Chicago; every office a buyer; sells under $5; constant repeat business; big display at National Business Show. Apply between 9 and 10:30.

FULLER BROS., 154 E. Erie-st.

SALESMEN—SEVERAL HIGH CLASS, ENergetic, wide awake, capable stove and warm air heating furnace salesmen for Missouri, Illinois and Indiana territories; make application in own handwriting; applicants having had previous retail or road selling experience in above lines will be considered only. Address A D 17, Tribune.

SALESMEN—WITH OR WITHOUT EXPErience; good opportunity to live men, with or without machines; selling full line of household necessities. Liberal commissions. Can also specialize and make big money if you are a hustler. Can work in city or country. See Mr. Gabel, C. F. Adams Co., 325 W. Monroe-st.

SALESMEN — WITH SUCCESSFUL RECord selling advertising syndicates to banks. Do not waste our time unless you can prove you are producer and can give our proposition entire time, as this is a real opportunity for high grade sincere worker; state age, previous connections for past two years, etc. Address L X 536, Tribune.

SALESMAN – EXPERIenced, for high class interior decorating. Address N P 302, Tribune.

SALESMEN—IF YOU ARE PERSISTENT in your efforts, our continuous assistance and co-operation will enable you to earn $75-$100 per week the whole year through. Call from 4 to 8 p. m., at the Montrose Bachelor Hotel, 853 Montrose-av. Ask for Mr. Williams.

Salesmen – Experienced

for Chicago and surrounding territory; prefer men with cars, familiar with dry goods and department stores, to carry our line of ladies' fancy novelties. Phone Franklin 1801. Ask for Mr. Levine.

SALESMAN—APPLY AT 3933 BROADWAY, between 8:30 and 12 o'clock, and learn how to make real honest to goodness money. We pay real commissions to real salesmen; match ours against any. We are selling right now property located in "WESTCHESTER," the talk of Chicago. Ask for J. Moleshead.

SALESMAN—FAMILIAR WITH THE PRACtical application of paints, varnish and lacquer by spraying process, to handle nationally known line of paint spraying equipment on straight salary basis. State age, qualifications and whether married or single. Address B J 97, Tribune.

SALESMEN—NOW IS THE TIME TO MAKE a permanent, profitable connection for next year. Any aggressive, reliable man can easily succeed with us; no dull seasons. Our road men average $100 to $200 per week. No samples to carry. 37 W. Van Buren, Room 475.

SALESMEN—NEW YORK LIFE INSUR. Co. has opening for man 25 to 45 yrs., ambitious to make better than average success; good income; permanent connection; experience not necessary. See MR. W. F. OLTMAN, Room 611, 105 W. Monroe-st.

SALESMEN—THREE NEAT APPEARING young men to work with Field Manager, taking orders. Can easily make $25 per week to begin. Must be able to furnish reference. 127 N. Dearborn-st., Rm. 844.

SALESMAN—GOOD, LIVE BUNGALOW, BY large S. S. builder; a good proposition the year round for right man. Reply fully, giving age and experience. Address L J 267, Tribune.

SALESMEN

by a construction company; men with real estate and insurance exp. make big money. Apply Room 1111, 77 W. Washington-st.

SALESMAN — EXPERIENCED, TO COVER city retail grocery trade; reputable national product; salary basis, with good advancement opportunities; A1 references required. Address L S 73, Tribune.

SALESMAN — FOR WELL ESTABLISHED line calling on garages, accessory stores, etc., Chicago and middle west territory. See or write Mr. Steinkamp, 322 W. Washington-st., Chicago.

SALESMEN AND COLLECTORS—FOR THE north side; married men; guaranteed weekly salary and full commission. Apply Fri., 3 p. m. Metropolitan Life Insurance Co., 1606 Larrabee-st.

SALESMEN.

3 men who have energy, neat appearance, good reference and must be steady; $50 to $100 a week. D. A. Coffey, 1138 Straus Bldg.

SALESMEN—EXP. IN DISINFECTANT insecticide or soap line; fine territories; good opportunity; state exp., present work, territory, comp. desired. Address M M 167, Tribune.

SALESMEN

Radio experience preferred, to work with old established manufacturer. Salary and expenses. Address M C 405, Tribune.

SALESMEN.

Sell Ford cars and trucks; can use 3 men willing to work, at once; experience not necessary. MR. PHILLIPS, 1111 N. Clark.

Salesmen—Something New.

Best proposition in Chicago; big comm.; $30 daily easily earned; stores; call and be convinced. Suite 509, 162 N. State-st.

SALESMAN—CATHOLIC, WITH ORDINARY ability can make $10 per day. We show you how; city and road. O'BRIEN, 180 N. Wabash, 8th flr., Lemoyne Bldg.

SALESMEN—I HAVE AN ARTICLE THAT is worn by every man; you can earn $50 or more per week selling it. MARKS, 738 W. Madison.

SECURITIES MEN.

Big institution, refinancing, can use several Security Salesmen with ability. Direct leads and co-operation. Give phone number. Address M J 567, Tribune.

SERVICE SALESMAN.

Fleet owner acquaintance desirable; give experience and salary desired in first letter. Address L O 160, Tribune.

Solicitors, Experienced,

to sell advertising for the Disabled American Veterans National Program; liberal commission; state experience. For interview, address X 577, Tribune.

SOLICITORS—ALLEY PAVING. APPLY 11 to 3, 625 N. Kedzie-av.

SPECIALTY SALESMAN.

A concern doing a nation-wide business for the last 50 years is at this time introducing a new proposition in Chicago and has openings for several high powered salesmen, capable of earning $100-$150 weekly. This is not stocks, bonds or real estate.

BOB VERNON,
ROOM 1135 508 S. DEARBORN.

SPECIALTY SALESMEN,
Here Is Your Opportunity.
$15 TO $25 DAILY.

Brand new patented article. No competition. Sells to men and women. Good Christmas item. Easy to sell. Full or part time. Make your Christmas money now. County agents wanted. See or write J. White, 76 W. Monroe, Suite 540, Chicago.

TELEPHONE OPERATORS—MEN, TO GET prospects for most widely adv. subdivision in Chicago; salary and 2% com.; must have either real estate or bond exp.; part or full time. Address X 300, Tribune.

THE NEW YORK LIFE

teaches you how to sell life insurance and make money. We need high grade men. See Mr. Menold or Mr. Sturm, 30 N. La Salle-st., Stock Exchange branch.

UNUSUAL OPPORTUNITY

For ambitious men with growing company; good remuneration; excellent future. See Mr. MORONDE, Friday, 2259 Clybourn-av.

WANTED—2 MEN.

I will pay you $35 a week to start and show you how to increase your salary to $150 per week in 2 months. Ask for Mr. Kehoe, Room 902, 78 E. Madison-st.

WANTED—MALE HELP.

Salesmen, Solicitors, Etc.

SPELLS SUCCESS. KNOWLEDGE IS CONFIDENCE. CONFIDENCE IS ENTHUSIASM. WE HAVE THE PROPOSITION AND THE KNOWLEDGE, WHICH WE WILL EXPLAIN IN DETAIL TO TEN (10) MEN WHO WANT TO MAKE BIG MONEY DURING THE HOLIDAY SEASON. MR. A. W. S. MADE ONE THOUSAND EIGHT HUNDRED DOLLARS ($1,800) LAST MONTH. EXPERIENCE NOT NECESSARY. WE TRAIN YOU. ASK FOR MR. MILES, ROOM 337 CONWAY BUILDING, 111 W. WASHINGTON-ST.

SPECIALTY SALESMEN.

We have openings for six high class Specialty Salesmen who are capable of interviewing representative business executives. Only those who have earned five thousand per year upward and who are desirous of entering the ten to fifteen thousand class will be considered. To qualify you must be able to furnish A No. 1 references and show successful past selling record. Call 1801 Mallers Bldg.

WANTED – EXPERIENCED man to solicit warehouse and storage business. Must have several years' exp. and wide acquaintance. Very good opportunity. Must come well recommended. Address N J 137, Tribune.

20
SALESMEN WANTED

by an old established concern of highest integrity with a reputation among its clients for finding profitable investments for them.

We are now starting a sales campaign to place before the Chicago public our Florida subdivision located in and on the outskirts of Haines City, a busy metropolis in Polk county in the heart of the citrus growing industry. Reliable figures show Polk county to be the wealthiest per capita in all United States.

Act at once, as we are hooking up a bonus proposition with this; campaign starting Monday. If you can qualify here is your opportunity to make a high grade connection as well as an excellent income. Give business experience and phone number in letter. Address K H 349, Tribune.

$15 to $25 a Day Earned

by our men; quick selling proposition; no experience necessary; live wires only; daily settlements. Call between 2 and 5. DAVIS, 314 W. 43d-st.

Miscellaneous.

MEN,
WITH OR WITHOUT EXPERIENCE.

Active and bright, between the ages of 22 and 45 years. The increase in our winter business is very large. We require more men to handle it. All of our cabs are being inclosed and drivers will be protected in bad weather; average pay $35 per week. Free school of driving instruction. Apply at once, Room 1108, 108 S. La Salle-st. Any Yellow Cab garage, or 57 E. 21st-st.

MIDDLE AGED MEN.

Big reliable successful house needs you for holiday work; use spare time. Congenial, pleasant employment, evenings only necessary. We pay weekly. Positions guaranteed; make $30 to $50 extra. Apply Saturday evening, 8 o'clock sharp. Suite 1313, 105 W. Monroe-st.

GENTLEMEN.

Henry Ford's latest project has made it possible for us to offer you permanent part or full time employment. APPLY IN PERSON FRIDAY EVENING ONLY, 8 O'CLOCK [BE PROMPT]. SUITE 1805, 59 E. MADISON-ST.

MAN—WHO THOROUGHLY UNDERSTANDS the grading of paper, rags, and rubber, and who is capable of selling same at highest market prices. Prefer some one who has a knowledge of sorting and selling small quantities of iron, metals, rubber, bottles, etc. Prefer Catholic residing in Chicago. State salary expected, experience, etc. Address L X 530, Tribune.

MEN—YOU ARE CORDIALLY INVITED to come to our office for a meeting tonight at 7:30 o'clock.

A plan will be outlined to you whereby you can use a part of your spare time to excellent advantage.

No obligation on your part.

R. S. WHITE, 6 N. Michigan.

HEAD PORTER.

Experienced in retail store work. Apply direct at our north side store. Lawrence and Winchester-avs.

SEARS, ROEBUCK & CO.

WANTED—

3 young men from 21-25 years, who have pleasing personality, to assist me in a good proposition. See Mr. Watson after 10 Thursday and Friday morning. 111 W. Monroe-st., Room 1713.

WINDOW WASHER.

Experienced. Apply direct to our North Side retail store, Lawrence and Winchester.

SEARS, ROEBUCK & CO.

MAN—WE WANT A CLEAN CUT, INTELligent elderly man who is handy at odd jobs, for work as property man on subdivision west of Evanston. Light work. Prefer man living on North Side. Salary $25 a week. Address M P 594, Tribune.

MEN—2. IF YOU ARE NOT SATISfied with your present position and would like to make a change for the better where your future is assured. See me. MR. KOPP, 901, 78 E. Madison.

NIGHT CLERK.

Apt. hotel, South Side; must operate switchboard; hours 8 p. m. to 8 a. m.; state salary and references. Address Y 271, Tribune.

MAN—CHRISTIAN, YOUNG, TO TRAVEL interviewing ministers and Sunday school teachers; must be well educated, have determination and enjoy church work. 10th floor, 205 W. Monroe-st. See MR. ANDERSON.

MAN — YOUNG, NEAT, AGGRESSIVE, about 20, to fill vacancy on sales force; oppor. to travel; expenses paid; $18 to start. Only one willing to apply himself diligently. Room 704, 326 W. Madison.

HANDY MAN—ABOUT 25 YEARS OLD, single, to direct operations of small gang installing hotel equipment; should have some knowledge of building construction; permanent. Apply 224 W. Randolph-st.

MEN—TWO, WITH OR WITHOUT EXPER., to go with Manager daily taking orders. Steady work year round and rapid advancement. See Mr. McIntosh, 127 N. Dearborn-st., Room 846.

FULLER BRUSH CO. WANTS 2 WELL EDUcated, neat appearing men to call on our regular customers. Call after 2 p. m., Room 806, 326 W. Madison.

HOUSEMAN—WAIT TABLE, CARE FOR rooms and furnace. Must be experienced; reference; $15, room and board. Drexel 8638.

MAN—YOUNG; HIGH SCHOOL GRADUATE, to assist sales manager fast growing organization. Apply Yellow-Drive-it-Yourself System, 6 S. Dearborn-st.

MEN—CLEAN CUT, INTELL., OF GOOD character, who are willing to make a new start; fair sal. to begin with and excel. fut. Address M A 273, Tribune.

MAN—SOME ONE WHO HAS HAD PRACTIcal experience in appraising and disposing of second hand clothing, furniture, etc.; salary basis. Address L X 529, Tribune.

MEN—IF YOU WANT TO MAKE $50 TO $100 a week and have a chance to go in business for yourself, inquire or write LINCOLN WINE CO., 4831 S. State-st.

CLERK—MAN FOR SPECIAL WORK; MUST be neat in appearance and willing to work; $30 a week. See Mr. Raymond between 9 and 11, 822, 190 N. State-st.

MEN—3, YOUNG, H. S. EDUC., NOT AFRAID of hard work; good oppt. for advancement; good sal. to start. Apply R. 550, 440 S. Dearborn-st.

MEN—3, SERIOUS MINDED, BET. 25 AND 40, who desire to try sales work; good salary and small comm. to start. Must have excel. ref. C. F. Ryan, Straus Bldg.

FOREMEN, CLERKS, SHOP AND STORE Men—Increase your earnings $50 to $100 per mo., spare time. Address S 190, Tribune.

MAN — YOUNG, WITH ELECTRICAL knowledge, for assisting in elect. mach.; permanent. WAGNER, 701 Washington-blvd.

MAN—ELDERLY, FOR INSIDE NIGHT watchman; good references. Apply JOHN RISSMAN & SON, 841 Blue Island-av.

MAN — EXP. FOUNTAIN, SANDWICH; drug apprentice preferred; gd. wages; suburban town. Address X 552, Tribune.

PORTER — TO WORK IN DRUG STORE; salary $17 per week. 7858 Cottage Grove-av.

MAN—HANDY WITH CARPENTER TOOLS. PELLAR BROS., 3659 W. Harrison-st.

WANTED—MALE HELP.

Miscellaneous.

GENTLEMEN!
NEED EXTRA MONEY?
CAN YOU SPARE ONE HOUR A DAY?

If so, you should investigate this advertisement. This is one of the most wonderful opportunities ever offered in the columns of this newspaper. If you desire, employment can be made permanent—part time if at present employed. Positions are genuine and are made possible by the expansion of our London, England, offices. Earnings will delight the gentleman who is desirous of increasing his present income. NO RED TAPE! We require whites of refinement between the ages of 21 and 45. All honest applicants will be given utmost consideration. No business experience required. An answer to this ad will promptly convince you that the problem of extra Christmas money is solved. All payments weekly. We also have a few vacancies for ladies, and if wife or sister have spare time and are willing to work, bring them with you. Call in person Friday evening at 8 o'clock sharp, 4th floor, London Guarantee and Accident Bldg., 360 N. Michigan-av. NOTICE: THIS AD HAS APPEARED FOR TWO WEEKS WITH REMARKABLE SUCCESS. IN THIS TIME WE HAVE PLACED OVER 100 NEW PEOPLE ON OUR PAYROLL AND EACH DREW A VERY WELCOME CHECK LAST SATURDAY NIGHT. THIS IN ADDITION TO THEIR REGULAR INCOME, AND JUST FOR THEIR SPARE TIME. THE ABOVE AD WILL APPEAR UNTIL FRIDAY NIGHT ONLY, AND NO APPLICANT WILL BE CONSIDERED AFTER 8 O'CLOCK FRIDAY EVENING. REMEMBER, THE EARLY BIRD CATCHES THE WORM.

IMMEDIATE POSITIONS.
$50–Per Week–$50 and Up.
100—GENTLEMEN—100.
AT ONCE.

Don't waste any more time—we can use you immediately, part or full time. The Ford organization has made it possible for us to give employment to gentlemen of refinement, white, over 21 years of age; work of congenial and pleasant nature. Apply promptly Friday evening. Remember, Friday evening, 8 o'clock. Suite 1213, 105 W. Monroe. Be prompt.

BEGINNERS.
MEN WHO NEVER SOLD.

We have several openings for men who hesitate to try selling because they cannot talk forcefully enough. All it takes to present our proposition is the ability to tell the facts and figures in plain words. Thousands of dollars in advertising help you to make sales. Give up 15 minutes of your time, you may work either part time or full time. We will show how YOU can start out tomorrow and earn $75 next week. No obligation. But see us—NOW—at once. Mr. J. M., Salesmgr., 360 N. Michigan, Rm. 403.

Help Wanted with Investment.

SUPERINTENDENT OF LAUNDRY — WITH money to invest. Address L L 258, Tribune.

Employment Agencies.

PERSONALIZED SERVICE.

Sr. Accountant, Public.	
Auditor, road work, large corp.	$300
Jr. Accountant, mfg. concern	200
Bkkpr., Adv. agency exp.	150
Sales Engrs., 3, plant exp.	50
Adv. Man, drug exp.	250
Salesman, household appli. exp.	50
Salesman, furniture exp.	$225 exp. Draw. Com.
Sales Corres., bldg. material	50
Sales Corres., Jr., college grad.	125
Draftsman, mechanical exp.	130
Draftsman, washing machines	350
Steno., beginner, wonderful oppor.	130
Clerk, for order dept.	150
Clerk, Typist	25
Investigator, college type., no exp.	130
3 Boys, no experience necessary	75

THE HONES CORPORATION
20 W. Jackson-blvd., 9th Floor.

THE "S. & H." SYSTEM.

ELECTRICAL Designer	$200 Mo.
ESTIMATOR, Structural Steel	$200 Mo.
STRUCTURAL Detailer	$175 Mo.
RECENT Graduate Chemist	$135
YOUNG Graduate C. E. or M. E.	$125
BANK Rec. Teller, No. Side	$150
BANK Clg. Hse. Clerk, Loop	$100
MAP. Clerk, Ins. Exp., Loop	$110
COST Clerk, printing hse. exp.	$125
BKKPR., Installment Coll. Exp.	$125
ACCOUNTANT, Utility, Exp.	$6,000 Yr.
ACCT., Public, Exp.	$3,600 Yr.
BKKPR., age 25-30	$125 Mo.
STENO. for R. R. Vice Pres.	$125
BANK floorman	$125
CLERK, good at figures	$110
CHECK writer, good penman	$90
JR. Clerk, age 18	$80
SHIPPING Clerk, Tire Exp.	$110
BOY, age 17	$75

413 MALLERS BLDG., 5 S. WABASH-AV.

CALL TODAY — START WORK MONDAY.

BKKPR. CASHIER, YG. MAN	$130 MO.
SHIPPG. CLK., AUTO PTS. AND RADIO EXP.	$30 WK.
TELLER SAVINGS DEPARTMENT, LP. BANK	
STOCK RECORD CLERK	$140 MO.
TYPIST	$25 WK.
WINDOW TRIMMER	$100 MO.
STOCK CLK., NO EXP.	$30 WK.
STENOGRAPHER	$22.50 WK.
3 SALES ENGINEERS	$150 MO.
2 JR. SALESMEN	$175-250 MO.
	$130 MO.
7 BOYS	$60-$70

FREE REGISTRATION, CONVENIENT TMS.

COONEY-RYAN AGENCY,
8TH FLR. 20 E. JACKSON. WAB. 7421.

TECHNICAL POSITIONS—OUR 33D YEAR. NO ADVANCE CHARGE OF ANY KIND.

Sales engr. mech.	Bonus and $250
Brass foundry foreman, thoro. exp. heavy castings, nr. Chicago	$250-$300
M. E. grad., h. and v. dftg., sales opp.	$150
M. E. grad., some sales exp.	Com. and $135
Chemist, metallurgy and electro-chem.	
C. E. draftsman, map and road work	$200-$250
Concrete designer supt., road constr.	$200
Bldg. insp., C. E. grad., with 2 to 4 years' construction exp.	$250

THE ENGINEERING AGENCY, INC., 53 W. Jackson-blvd.

ENGR., 8 HR.	$37	AUTO MECH.	75C
Fireman	$40	Bookkeeper	$150
Handy man	52c	Biller, mach.	$25
Tool and die	95c	Collector	$24
Machinist	75c	Salesmen	$20, com.
Lathe hand	75c	Office boys	$15
Drill press	58c	Window washer	$125
Radio assemb.	$25	Factory janitor	$24
Solderer	65c	Houseman	$85 r.
Boiler maker	75c	Night clerk	$100 r.
Tinner	80c	S. O. cook	$25
Cabinet maker	75c	Bus boy	$50 b.
Hand screw	65c	Porter	$18 b.
Elec. helper	$25	Laundry	$22

BUSCH AGENCY, 184 W. Washington-st.

GOOD JOBS—SMALL CHARGE—

Boy	$12	Maintenance M.	$100
Dishwasher	$15	Porter	$20
Janitor	$20	Man. R. B.	$45
Couple, Apt.	$150	Young Man	$17
Car Washer	$30	Houseman	$55

CONSOLIDATED AGENCIES
ROOM 222, 4750 SHERIDAN-ROAD.

ACCOUNTANTS.

Seniors, semi-seniors, juniors	$130-$250
Steno.-secy., to travel	$125
Credit manager	$200

Many other positions.

CO-OPERATIVE EMPLOYMENT SYSTEM.
Room 1400, 220 S. State-st.

$10—FEE—$10

LEDGER CLERK	
GEN. OFFICE CLERK	$140
CLERK, COMP. OPER.	$90

DAVIS SERVICE. $20-$25
R. 1202, 20 E. JACKSON. HARR. 7978.

COST AND GEN. ACCOUNTING	$175
GEN. OFFICE CLERKS	$100-$110
STENO.-CLERK	$150
BOYS AND JR. CLERKS	$65-$85

ASSOCIATED SERVICE,
5 N. LA SALLE-ST.

DESIGNER HYDRAULIC	
Tech. Corres., elec. grad.	$235
Sales Engr., constr. equip.	$175-$200
Designers, small fract. motors	$200 bonus
Material Checker, mach. equip.	$200-$250
Estimators, steel and concr.	$200-$225

ASSOCIATION EMPLOYMENT, 63 E. Adams.

SPECIALS.

CLERK, JR., real est.; N. S.	$16
CLERK, JR., A1 opp.; Michigan-av.	$15-$18

CORBOY SERVICE,
20 W. Jackson-blvd., Rm. 1108. Wab. 9284.

We Handle Only Auto Help.

7 Auto Mechs. 5 Auto Washers.
2 Radiator Repair. 3 Auto Floor Men.

CHICAGO GARAGE OWNERS' EXCHANGE
309 S. La Salle. Take elevator. Rm. 306.

North Side Consolidated.

Record Clerk-Asst. Production Clerk	$140
General Bookkeeper	$175

Suite 208, 4750 Sheridan-rd.

MEN, NO EXP.	60C	FACTORY MEN.	$30
Fireman	$30	Machinist	80c
Factory boys	$20	Sheet metal	$1

Abbott Emp., 180 W. Wash.

ACCOUNTANT, $175-$208; LEDGER CLERK, $140; Young Men for Radio Store, $25; Biller, R. R., $150; Steno.-Bookkeeper, $120; Pay Roll Clerk, $125; Boys, $60-$70. SHAY AGENCY, 14 W. Washington-st.

SALESMEN ONLY.

Experienced salesmen, after 1 p. m.
SALESMEN'S SERVICE ASSOCIATION,
Room 6, 309 S. La Salle-st.

MACHINIST	80C	RADIO ASSMBLR.	55C
Steamfitter	75c	Punch press	60c
Learn trade	$25	Stock room	$28

CAPITAL EMPLOYMENT BUREAU,
Room 406, 179 W. Washington-st.

CARPENTER	$1	BUS BOY	$20 bd.
Engineer	$90 r. b.	Fcty. janitor	$25
Learn trade	$22	Auto wshr.	$40

LOOP EMP., 160 N. Wells-st., 505.

BEST JOBS IN THE CITY FOR GARAGE AND AUTO MEN. ILLINOIS GARAGE SERVICE BUREAU, 309 S. LA SALLE-ST., ROOM 103.

PRODUCTION CLERK.

Some factory exp.; S. S.; good opp.; $150. National Vocational Service, 64 W. Randolph.

SCALEMAN	$25	RIVETERS	$27
Auto bdy. rpr.	90c	Hdy. carp.	$30

ACME AGCY., 22 N. WELLS.

CIVIL ENGINEER DRAFTING EXPERIence for municipal work; $175. H. H. HARRISON CO., 19 S. La Salle-st., Suite 807.

VAC. FOR COUPLE, $150; CHAUFFEUR, $35-$40; Houseman, $100, etc. BURNS EMPLOYMENT OFFICE, 4187 Clarendon.

CHEFS, COOKS, WAITERS, BUS BOYS, KITchen men, etc. HARP, 160 N. Wells.

WANTED—MALE HELP.

Employment Agencies.

CONSOLIDATED AGENCIES.

110 S. DEARBORN-ST., 5TH FLOOR.
4750 SHERIDAN-RD., 2D FLOOR.
1160 E. 63D-ST., 3D FLOOR.

We are the largest private employment agency in Chicago, controlling five city offices. We specialize in high grade office and sales people. We now have many good positions of all kinds and each day we receive many more. We only list in our ad a few positions to show the variety that we handle. We invite you to call at one of our offices and consult with us regarding our service.

Sales Manager, age 30-40, for corporation organized for retail service	$25,000
City Sales Manager, spec. line	$5,000
Sales Manager, mdse. line	$5,000
Sales Correspondent	$200
2 Salesmen specialty; expenses and	$175
Bookkeeper, plumbing experience	$175
Mechanical Draftsman, marine engines	$3,000
Sales Placement Manager, age 28-40	Open
Office Manager, sales office	$160
College Graduate, age 25-30, learn insurance business, out of town; start	$150
Beginner Stenographer for the best opening in Chicago	$110
Multigraph Operator, North Side	$150
Bookkeeper & Asst. Office Manager	$175
Statistical Clerk, loop	$125
Ledger Clerk, assist secretary	$125
Order Department Clerk	$125
Paying Teller, high caliber man	$175
Steno-Private Secretary, north	$150
Typist-Clerk, silk mfgr.	$110
10 General Office Clerks; must have clerical, shipping, stock, ledger, or typing experience	$95-$125
10 Office Boys, for the best paying positions in the loop	$60-$75

CONSOLIDATED AGENCIES.

SPECIAL TODAY.
6 BKKPRS. & ACCTG. DEPT. MEN, A1 ADV., $150-$175.

SENIOR ACCOUNTANTS	$300
SEMI-SENIOR ACCOUNTANT	225
COST ACCT., southern Ill.	225
BOOKKEEPER-LEDGR. CLK., S. S.	$30-35
BANK TELLER	150
STENOGRAPHER, A1 opening	150
HOTEL NITE CLERK	Meals and 125
AA1 OFFICE MAN	$150-175
ORDER DEPT. CLK., 25-30 yrs.	125
STOCK RECORD CLERK	$25-30

TECHNICAL DEPARTMENT

CONSTRUCTION ENG., inspector, concrete, brick, and steel, C. E.	$250
2 DRAFTSMEN, internal combustion engines	
4 ARCHITECTURAL DRAFTSMN.	$250-300
4 DRAFTSMEN, light, heavy structural steel	
3 DRAFTSMEN, reinforced concr. steel	$200-250
METAL PATTERN MAKER	$45-50

SALES DEPARTMENT!

Solid Tires, Coml. Exp., Draw. Acct. & Com.; Clay Prdts., $50; Grocery Spcity. Men, $150; Radio Dealer trade $40 wk.; 3 Specialty Men, $40-$60; 6 Junior College Men, $150.

GLADER AGENCY,
220 S. STATE-ST., SUITE 1208.
NORTH SIDE OFFICE.
Same positions listed as loop office.
4753 BROADWAY, SUITE 732.

NO JOB, NO PAY.

Firemen	$45	Butler, pri.	$100 r.b.
Machinists	90c	Hotel clerk	$120
Lathe Hand	80c	Cook, rest.	$40
Sheet Metal	90c	Waiters	Open
Glass Glazer	Scale	Counter	$25
Hand Screw	75c	Porters	$20 b.
Auto Screw	90c	Houseman	$100 b.
Drill Press	55c	Bus boys	65 r.b.
Punch Press	60c	Kitchen men	$16 b.
Assemblers	60c	Hosp. orderly	50 r.b.
Band Sawers	75c	Sandwich	$25 b.
Acet. Welder	75c	Col. porter	$18 b.
Learn trade	$20	Col. Kitchen	$20 b.
Tinner	90c	Col. Dishwasher	$16 b.
Auto mech.	85c	Col. couple	$100 r.b.
Polishers and Buff.	$1	Ship. clerk	$30-$35
Molders	90c	Packers	$25-$30
Tool and Die	$1	Office clerks	$20
Handy men	$30	C. P. Account.	$250
Bench hand	70c	Elliott-Fisher	$27
Cabinet makers	90c	Stock Boys	$15-$20
Shaper hand	70c	Gen. office	$25
Car Wreckers	$35	Ledger clerk	$25-$30
Washers	$35	Ship. rm.	$25-$27
Janitors	$28	Laundry help	$20-$35
Truckers	$25	Typists	$24-$30
Win. washers	$125	Auto wash.	$35
Farm hand	$60 r.b.	Boys, no exp.	$18-$22

MORRELL AGENCY,
100 N. LA SALLE-ST.
FRANKLIN AGENCY,
RM. 403, 109 N. DEARBORN-ST.

STEADY PLACES.

Engineers	$42.50	Hotel Chef	$150
Radio Assemblers	$25	Chef	$40
Mach. hlprs.	$25	Sec. Cook	$35
Machinists	85c	Fry Cook	$25-$30
Lathe Hands	75c	Nite Cook	$20-$25
Drill Press	65c	Waiters	$28
Punch Press	P.W.	Bus Boys	$65 b
Milling Mach.	70c	Kitchen men	$65 r.b.l.
Hand Screw	65c	Houseman	$75 r.b.
Cabinet makers	$40	Houseman	$110
Carpenters	$1	Col. Cook	$30
Assemblers	65c	Col. Porter	$20 b.
Filers	$35	Col. Dishwasher	$20 b.
Bench Hands	$40	Col. Bus boys	$18 b.
Auto mechs.	$45	Exp. Tally men	60c
Pipe threader	$30	Salesmen	$35
Acet. Welder	70c	Meat Cutters	$35
Plumbers	$1.25	Packers	$30
Wood finishers	75c	Watchmen	$125
Learn Trade	$22.50	Shop boys	$20
C. P. Account.	$250	Factory men	50c
Labor foreman	85c	Shipping Clks.	$20
Office clerks	$25	Janitors	$30
Garage floor	$30	Laundry men	$35
Craters	$35	Laborers	60c
Porters	$28	Auto wash.	$35

CALL AT EITHER OFFICE.

LA SALLE AGENCY,
406 S. DEARBORN-ST.
WASHINGTON AGENCY,
179 W. WASHINGTON-ST.

"A. R. B." OPENINGS.

Be sure you call today and get placed to go to work at once or on Monday, Nov. 23.

DRAFTSMAN, hydraulic machy. exp.	$225
BKKPR.-ACCT., age 25-39, auto firm	$150
FACTORY OFFICE CLERK, S. S. firm	$135
COST CLERK, mfg. exp., S. S. firm	$135
SALES CORRESPDT., age 22-25, Prot.	$125
ACCOUNT CHECKER, Fire Ins. exp.	$125
ASST. BKKPR., age 23-25, good future	$115
STOCK CLERK, lead to sales work	$110
RAILROAD ACCOUNTANT, exp. on additions and betterments	$130
FREIGHT RATE CLERK-BILLER	$165
RAILROAD FREIGHT RATE CLERK	$165
2 RAILROAD YARD CLERKS	$140
STENO.-SECY., age 24-28, railroad exp.	$110
5 STENOS., good advancement	$140
2 BEGINNER STENOS., age 18-21	$100-125
TYPIST-CLERK, stock and bond exp.	$85
ELLIOTT FISHER BILLER-CLERK	$110
STOCK CLERK, Loop firm	$110
JUNIOR CLERK, S. S. bank	$20
BOYS. BOYS. BOYS	$90

50 openings for bright, snappy 15-17 year old boys, with grammar school education. Salaries $12-16 per week. Excellent future. No registration fee or advance payment. CALL EARLY TODAY. OPEN AT 8 A. M.

American Railway Bureau,
11 S. LA SALLE-ST. SUITE 1139.

THESE POSITIONS ARE NOW OPEN.

CORRESPONDENT, order dept.	$125-$150
STENO.-CLERK, loop	$130
JR. ACCT., public work	$130
TYPIST, fast, good at figures	$125
CLERK, purchasing dept., some typ.	$120
LEDGER CLERK, accts. rec.	$120
STENO., R. R. ticket office	$115
BKKPR., accts. rec., loop	$115
VOUCHER CLERK, loop	$110
ASST. BKKPR., loop	$110
JR. SALESMAN, Chicago	$110 comm.
PHONE SOLICITOR, loop	$90
BOYS, 10, no exp. nec.	$70

EMPLOYMENT EXCHANGE,
SUITE 1304, 220 S. STATE.

MDSE. MGR., DEPT. STORE, $4,000-$7,000; Mdse. Mgr., Furn., draperies, and carpets, $6,000-$10,000; Branch Mgr., Roof., out city, $5,000; 75 various sales positions open; Supt. paper box fac., $250; Dftsman., Struc. iron, steel castgs., $50; Fact. Supt., hsehld. app., $4,000; Jr. Acct., $30; Bkkpr. and Sales Corres., $40; Night Aud., Hotel, $125 and rm.; Clk. [S. S.], $20-$25, learn good bus.; Rent man, [N. S.], $25 and comm.; Clk. [Bank], $90; Clk., learn paper bus., $25; Multi. Opr., $30-$35; Order Dept. [A1 opening], $125-$150; 10 Stenos. and Secys., $25-$40; Stock Rec., S. S., $25; Rec. Teller, $135 up; Boys, $60-$75 [15 positions]. We will place AT ONCE any young man that really wants employment. SEE US FIRST. BUSINESS MEN'S CLEARING HOUSE, 209 S. State-st. 708 Republic Bldg.

Accountant, pub. exp.....$175

BOOKKEEPER, S. S.	$130.00
CASHIER-BKPR., LOOP	125.00
GEN. OFFICE CLK.	110.00
JUN. OFF. CLK., H. S. GRAD.	90.00
OFFICE CLERK, 17 YRS., LOOP	70.00

OCCUPATIONAL EXCHGE.,
20 W. Jackson, Rm. 1409. Wab. 1960.

TRADE SCHOOLS.

EARN BIG PAY.

$18-$35 a wk. while training, if unemployed; $12-$14 a day after short training when qualified as a first class plumber. Open to 9 p. m. Mon., Wed., Fri.

ILLINOIS PLUMBING WORKS,
514 N. La Salle-st.

MAN—YOUNG, OVER 21, EMPLOYED BUT dissatisfied with future prospects, who desires to follow overseas and So. American shipping, export and foreign trade as life career; must be willing to devote little spare time to study. Give phone for interview. Address M A 131, Tribune.

MEN—18-30, TO LEARN RADIO OR TELEgraph; pays $150-$300 per mo.; $80-$150 while learning. Apply 9 a. m. to 9 p. m. 53 W. Jackson, Rm. 430. Victory 3070. Chicago Telegraph.

LEARN AUTOMOTIVE ENGINEERING—Practical instruction; no books, no classes, day or eves. Write, call, catalogs free; visit shop; largest operators in U.S.A. McSweeney Auto and Electrical School, 521 S. Laflin-st.

SALESMEN—INEXP. OR EXPER., CITY OR traveling; free employment service for members. Write, call or ph. Harrison 5668 for particulars. NATIONAL SALESMEN'S TRAINING ASSN., 520 Monadnock Bldg.

MEN—TO LEARN BATTERY AND AUTO ignition wk. in our large service stations. Salary while learning. AUTO ELECTRICAL ENGINEERS, INC., 21 E. Van Buren, R. 1003.

TELEGRAPHERS — EARN $175 TO $300 monthly. See us. No experience required. 20 E. Jackson, Rm. 703. Open evenings.

JOB WHILE LEARNING TO BECOME AUTO Elect. and Mechanic Expert. Open eves. Federal Auto Eng. School, 1507 Madison-st.

LEARN SIGN, PICTORIAL, AUTO PAINTing, decorating, paperhanging; day or eve. Chicago Painting School, 146 W. Austin-av.

TRADE SCHOOLS.

MEN
LEARN BARBERING
A Good Paying Trade Is the Best Investment You Can Make

Barbers are earning big money. A short practical course with us prepares you for a good, steady job or a business of your own. We teach day or evening and you EARN while you LEARN.

Our catalog explains. Call, write, or phone for it.

MOLER
BARBER COLLEGE
105 S. Wells-st.
Phone Franklin 4230.

EARN BIG MONEY!
IN ELECTRICAL FIELD.

Electrical work is clean, fascinating, and pays well. COYNE training fits you in short time. Prepare to step into BIG PAY POSITION. No need to quit present job while learning. Take day or night course. Small weekly payments if desired. Start any time.

Hundreds of Coyne-Trained Men Earn $60 to $200 a Wk.

LIFETIME Employment Service without charge. Special offer if you act promptly. Call 9 a. m. to 9 p. m. or WRITE OR PHONE FOR BIG FREE BOOK.

COYNE ELECTRICAL SCHOOL,
1312 W. Harrison-st. Phone Monroe 6780.

LEARN AUTO TRADE
PLENTY OF JOBS OPEN WHILE LEARNING.

UNLIMITED FREE EMPLOYMENT SERVICE.

An 8 to 12 weeks' training in the Big Greer Auto Shops can make you successful and independent for life; 6 floors of up-to-date shop equipment; 75 to 100 customers' cars always on hand for repairs and overhauling. DAY AND NIGHT CLASSES. Call, write, or phone Calumet 4600 for big, free catalog.

GREER COLLEGE
Automotive and Electrical Trades.
2020 S. Wabash-av.

MAKE MONEY IN
ARCHITECTURE

There is a big demand for Architectural Draftsmen. The building industry needs trained men. Good positions open at big salaries. Splendid opportunities. Your spare time is enough to learn quickly under our practical instructors. Day or Evening Classes. Ask for 72 page Blue Book. Write or call.

CHICAGO TECH. COLLEGE,
Dept. 1010, 118 E. 26th-st., nr. Michigan-av.

INVESTIGATE

MECHANICAL DENTISTRY, the making of plates, crowns, bridges, etc., for dentists. Uncrowded field. FULL OF BIG PAY JOBS. 70,000 DENTISTS BUY YOUR WORK. Exceptional opportunity to BE YOUR OWN boss. You can learn this fascinating work quickly by individual, practical instruction. No books or classes. Day and night instruction. Easy terms. Special offer NOW. Call for free demonstration and catalog 52. McCARRIE SCHOOL OF MECHANICAL DENTISTRY, 1338 S. Michigan-av. Cal. 3422.

LEARN AUTO TRADE
COME READY TO WORK.

EARN $22-45 PER WK. WHILE LEARNING. Let us train you by our course of practical instruction to be an expert AUTO MECHANIC, IGNITION and BATTERY MAN. WE TEACH YOU BY ACTUAL WORK ON CUSTOMERS' CARS.

SIMPLEX AUTO SCHOOL,
"CHICAGO'S BEST AUTO SCHOOL."
2016-24 W. Van Buren-st. Day or Eve.

LEARN LAY BRICK

Plastering, Stucco, Kellastone, and Cornice.

CHICAGO—FLORIDA

Special Course, $40.
CHICAGO BRICKLAYING SHOPS.
2029 INDIANA-AV., COR. 21ST-ST.
1444 W. LAKE-ST., NEAR ASHLAND-AV.
10455 AVENUE M, SOUTH CHICAGO.
536 BAY-ST., W., JACKSONVILLE, FLA.

Learn Watchmaking

I will make you an Expert Watchmaker, Engraver and Jeweler in few months. Day or evening classes. Learn on actual work. Get my profit sharing plan. We aid you in getting a position. Ask for Catalog T-91. CHICAGO SCHOOL OF WATCHMAKING, 4844 Lincoln-av. Phone Ravenswood 7822.

MEN WANTED TO LEARN

Our three course trades of auto washing, polishing and Simonizing; jobs will pay from $35 to $55 per week after 3 weeks' training; big demand; no layoff; no slack season; enrollment every day. Open eves.

CHICAGO AUTO SERVICE BUREAU,
309 S. La Salle, Room 306. Harrison 2394.

EARN BIG PAY.

$18-$35 a wk. while training, if unemployed; $12-$14 a day after short training when qualified as a first class plumber. Open to 9 p. m. Mon., Wed., Fri.

ILLINOIS PLUMBING WORKS,
514 N. La Salle-st.

MEN—WANTING TO PREPARE FOR POSItions as firemen, brakemen; colored train or sleeping car porters, write for application blank; experience unnecessary; first class roads, no strike; name position wanted. Railway Institute, Dept. 44, Indianapolis, Ind.

INSTRUCTION.

HIGH SCHOOL AND COLLEGE SUBJECTS taught by college coach; private instruction only; day or eve.; also private instruction in all commercial subjects, including shorthand, typewriting, bookkeeping, etc. Shorthand Coach School, 104 Auditorium Bldg., 10th fl. Harrison 2420.

THE BERLITZ SCHOOL OF LANGUAGES—Just to prove to yourself now easy and pleasant the Berlitz Conversational Method makes the study of French, Spanish, German, Italian, English, etc., register for a one month's Trial Course at the Berlitz School, Auditorium, 56 E. Congress-st. Harrison 0392.

SYNCOPATE AXEL CHRISTENSEN WAY: piano, sax., banjo, organ, etc. Christensen Schools, 20 E. Jackson, 526 S. Western, 953 Belmont, 718 W. 63d, 3945 W. Madison, 2200 S. Crawford, 2602 Milwaukee. Booklet Free.

MEN WANTED TO LEARN BATTERY AND auto ignition wk. in our large service stations; salary while learning. Auto Electrical Engineers, Inc., 21 E. Van Buren, Rm. 1003.

PLASTERING—CAN USE SEVERAL MEN who want to learn this trade; no exp. req. Apply Rm. 400, 111 W. Jackson.

MAN—YOUNG, TO LEARN AUTO PAINTing; no exp. req. Rm. 401, 111 W. Jackson.

PARCEL POST AND EXPRESS.

TEXAS PECANS—
Large orchard run selected.
100 lb. lots, $32.50.
50 lb. lots, $17.50.
25 lb. lots, $10.00.
All prices f. o. b. Sherman, Tex. Mail P. O. money order or certified check with your order.
RAYFORD COMMISSION CO., Box 643, SHERMAN, Texas.

PATENTS—PATENT ATTORNEYS.

VICTOR J. EVANS & CO. PATENTS, TRADEMARKS, COPYRIGHTS. CHICAGO OFFICE, 1114 TACOMA BLDG. Main office, 70 9th-st., Washington, D. C.

PATENTS, TRADEMARKS, COPYRIGHTS. MILO B. STEVENS & CO., 53 W. Jackson-blvd. Est. 1864. Main office, Washington.

PATENTS, TRADEMARKS, COPYRIGHTS; easy terms. SANDERS, 536 S. Clark-st.

MUSICAL AND DRAMATIC.

GIRLS—FOR CHORUS WORK; POSITIONS guaranteed if qualified. 36 W. Randolph, Rm. 602.

WANTED — 1ST TENOR, EST. MASONIC male quartet. Address X 363, Tribune.

LADY ORGANIST, UNION. PHONE MONroe 7261 between 10 a. m. and 5 p. m.

ANNOUNCEMENTS.

MR. W. H. GOODWIN, FORMER MANAGER of the Idlewild Hotel and now manager of the Columbia Hotel, is seriously ill at his home, 2958 S. Wabash-av., his wife, Mrs. Gertrude Davis Goodwin, formerly matron of the State Training School, Geneva, Ill., wishes to inform her many friends.

PLUMBING, HEATING & FIXTURES.

GUAR. PLUMBING & HEATING SUPPLIES at wholesale to all. Send for catalog B. KAROL & SONS CO., Kedzie-Polk. Ked. 9440.

WE SELL AT WHOLESALE PRICES TO everybody. Peoples Plumbg. & Htg. Supply Co., 190 Milwaukee-av. Haymkt. 4221-1018.

LIGHT & HEAVY MANUFACTURING.

SHOP—EQUIPPED FOR LACQUERS, ENAMel or rubbed finishes would like to hear from factory or art furniture giving work out. Phone Euclid 8831.

SEWING MACHINES.

WILL SACRIFICE SURPLUS STOCK, cred., repair. Vict. 0420. State-st. Sew. Mach., 2220 S. State. 11006 Mich. Pul. 10261.

MISCELLANEOUS.

FOR SALE—PERMANENT WAVE MACH., new Nestle Lanoil; twenty tube. Sanitary Beauty Parlor, De Kalb, Ill.

STOVES.

UNIVERSAL HEATER — LARGE, ALMOST new; $75. Humb. 0541. 2131 Walton-st.

OFFICE DEVICES.

MIMEOGRAPH, $18; ADDRESSOGRAPH, $18, Mult. $50. 117 N. Market. Frank. 5335.

WANTED—FEMALE HELP.

Stores and Offices.

ANNOUNCEMENT.

APPLICANTS WANTED.

Many of our good friends have applied to us for work during the past few months, only to be told that there were no positions available. It is not an easy thing to turn a friend away. So to those young girls that are still interested in becoming telephone operators, as well as those who do not know us, we are addressing this announcement. Positions are available in all parts of the city. These are all permanent. But we want you NOW, so that you will have finished your training course before the holidays. That will give you a chance to earn overtime money. Remember, your salary starts when you enter our Training Department and you can start today.

Ask to see me in person.
MISS ALLAN.

ILLINOIS BELL
TELEPHONE COMPANY,
311 W. Washington-st.

BRUSH DEMONSTRATOR.

One who is thoroughly experienced, in selling and demonstrating brushes for inside work. Excellent opportunity. Salary and commission. Apply after 10 a. m.

HARTMAN'S,
Wabash and Adams.

Bookkeeper Assistant

with knowledge of typewriting. B. Michelson, 122 E. 43d-st.

CASHIER—FOR DRUG STORE—EXPERIenced; refs. 3800 Bdwy. Marigold Drug.

CLERKS—FEMALE, 17-22 years old. Some high school education preferred. Quick and accurate at figures. Permanent.

Apply
ILLINOIS BELL
TELEPHONE COMPANY,
111 N. Franklin-st.,
2d floor.

CORSETIER,

experienced. Apply employment office, 5th floor, Dearborn-st. side.

THE FAIR,
State, Adams, and Dearborn.

CORSET SALESWOMAN,

experienced. Apply employment office, 5th floor, Dearborn-st. side.

THE FAIR,
State, Adams, and Dearborn.

DEMONSTRATOR—EXP. ON XMAS TOY line. Evanston store. Ph. Sun. 7712.

DICTAPHONE OPERATOR AND STENO.—With knowledge of mechanical electrical terms; No. Side. Address M O 57, Tribune.

FILE CLERKS

with some mail order experience. Girls with high school education preferred. Liberal starting salary. Apply at 8 o'clock ready for work.

CHICAGO MAIL ORDER COMPANY,
2611 Indiana-av.

Gen'l Office Girl—Typist.

Operate small switchboard; must be over 21 years of age. S. W. Side. State age and salary expected. Address M O 58, Tribune.

GIRLS

for general office work. No experience necessary. Must be able to write clearly and legibly. Apply at 8 o'clock ready for work.

CHICAGO MAIL ORDER COMPANY,
2611 Indiana-av.

GIRLS

over 17 years old, for office work. No experience necessary.

Take Harlem car west on Grand to 5800.

YELLOW TRUCK & COACH MFG. CO.,
5801 DICKENS-AV.

GIRLS.

For all kinds of office work, such as filing, long hand entry work, pinning orders, etc. No experience necessary, but must write neat and legibly. Apply at once.

Bernard Hewitt & Co.,
910 W. VAN BUREN-ST.

GIRL—BRIGHT, YOUNG, FOR CLERICAL position; one with some knowledge of typewriting preferred; give age, nationality, religion and education; $16 to start. Address N J 142, Tribune.

GIRL 16 OR 17 YEARS

for mailing and filing dept. High school education. Apply 432 McCormick Bldg.

GIRL—AT SODA FOUNTAIN; PERMAnent. Heusel Cut Rate Drug Co., 4001 Irving Park-blvd.

GIRL—EXPERIENCED TO TAKE CHARGE of fountain lunch. Edgewater 4752.

JEWELRY SALESWOMAN.

Watch and diamond saleswoman who has had retail installment experience. Excellent opportunity.

Apply after 10:30 a. m.
HARTMAN'S,
Wabash and Adams.

Ladies—Young, 18-23 Years

of age; no previous exper. required; some high school education; excellent prospects; permanent position. Employment Bureau.

Western Union Telegraph Co.
427 S. LA SALLE-ST.

LADY CLERK — WHO HAS HAD EXPERIence in florist business, at least 2 years. A. LANGE, 79 E. Madison.

WANTED—FEMALE HELP.

Stores and Offices.

Millinery Saleswomen,

Experienced for Saturday afternoons. Apply HARVEY & CO., 137 S. State-st.

NIGHT OPERATORS.
EXPERIENCE PREFERRED BUT NOT ESSENTIAL.
Not over 25 years of age. Liberal salary while learning.

HOURS NOT LONG.

Surroundings and conditions are ideal.

APPLY
Mr. Wever,
Room 1901,
ILLINOIS BELL
TELEPHONE COMPANY,
212 W. WASHINGTON-ST.

PACKERS.

Women packers for small goods; those having department store or mail order experience preferred. Apply after 10 a. m. HARTMAN'S, Wabash and Adams.

SALESLADIES.

Cloak and suits; experienced; 3 afternoons and evenings a week. Can earn as much or more as for a full week. Apply at once.

F. B. GEORGE CO.,
3201 Roosevelt-rd.

SALESLADY.

With Michigan-av. exp. preferred; must be accustomed to meeting and selling women of refinement; none other need apply. Anna Korshak Co., 10 N. Michigan.

SALESWOMEN

for part time and all day work. STOP & SHOP, 16 N. MICHIGAN-AV.

SALESGIRLS — IN FUR STORE; EXPERIenced. J. EINHORN, 939 E. 63d-st.

STENOGRAPHER—LADY 25 to 30 years old; high school education; one capable of handling office details in shoe office. Must be neat and good personality. Call Friday, Rm. 910 Security Bldg., 189 W. Madison-st.

Stenographer-Bookkeeper

wanted at once to assist Gen. Sales Mgr. Permanent position. Pleasing personality, good education and general office experience required. Apply MR. ARONSON, R. 623, 111 W. Monroe.

STENOGRAPHER—EXP., A1 SHORTHAND, clerical duties, small amount dictaphone; unmarried, dependable, willing, who will appreciate good treatment, cheerful, clean surroundings; Michigan-av. location. In replying state all qualifications and salary. Address L S 59, Tribune.

STENOGRAPHER.

One with advertising agency experience preferred; excellent opportunity. NATIONAL WATCH AND JEWELRY CO., 1528 W. Adams, 2d floor.

STENOGRAPHER.

Must be experienced, for South Side office; knowledge of clerical work preferred; steady position; state age and salary. Address L L 278, Tribune.

STENOGRAPHERS — EXPERIENCED, BY steel company in South Chicago district; gentiles. Give full details in application. Address M K 396, Tribune.

STENOGRAPHER — YOUNG, RAPID AND accurate; real estate mortgage experience preferred; advancement for willing, intelligent worker. Address N P 303, Tribune.

STENOGRAPHER — EXP., WITH INITIAtive and billing exp.; state exp. and salary expected. Address M M 165, Tribune.

STENO.—REAL ESTATE OFFICE; SALARY $20; good chance to make double. Phone for aptmt. C. S. S. R. Co., Triangle 1047.

STENO.—EXP.; GENTILE; $20; BKPG. EXP. helpful; nice working conditions. Employment Manager, 735 N. La Salle.

STENOGRAPHER — EXP.; H. S. GRAD.; gen. office. Tel. Dearborn 4353.

Typist, Genl. Office Clerk.

Experienced, bright, intelligent young lady able to turn out neat, rapid and accurate work. Hours 8:30 to 5. Sat. 1 o'clock. Ask for H. ALCAN.

HARRIS BROTHERS CO.,
1349 W. 35th-st.

TYPIST—EXPERIENCED,

About 25 years, gentile; must be accurate, rapid, and possess initiative; permanent position; hours 8:30 to 5, 12 o'clock Saturday. Federal Lamp Division, 612 N. Michigan.

TYPIST.

2 years' experience, to relieve on switchboard. Apply Morgan Sash and Door Co., 2287 Blue Island-av.

TYPIST—ABOUT 3 DAYS PER WEEK; EXperienced. See Mr. Peterson. CHICAGO ELECTRIC MFG. CO., 2801 S. Halsted-st.

TYPISTS, BILLERS AND CHECKERS—Mail order experience preferred, for evening work; 6 to 10 p. m. Apply at once. I. ROBERTS, 1428 N. Wells.

TYPIST—TO OPERATE SMALL SWITCHboard. Apply own handwriting; give age, sal. exp. and phone number; Southwest Side. Address X 488, Tribune.

TYPIST—EXPERIENCED STENCIL CUTter. Rapid Addressing Machine Co., 615 S. State.

TYPIST-SWITCHBOARD OPERATOR — FOR small board; age about 18. 4420 W. 26th-st. Phone Crawford 3410.

TYPIST—GENERAL OFFICE AND SWITCHboard operator, photo-engraving experience desirable. Address L S 67, Tribune.

TYPIST—UNDERWOOD; PERMANENT POsition. Tablet & Ticket Co., 1015 W. Adams.

WOMAN—YOUNG, MARRIED, TO OPERATE switchboard in small N. S. apt. hotel in exch. for nice furn. rm.; short hours; prefer one who can rent apts.; must have exp.; no others considered. Willis Apts., 4909 Sheridan.

YOUNG LADY

to demonstrate and sell vacuum cleaners in our retail store. Must be under 65 inches in height, under 125 lbs. in weight and not over 28 years. Must be aggressive and have pleasing personality. Pleasant working conditions. Salary and commission.

EUREKA VACUUM CLEANER CO.
SEE MR. M. W. ANDERSON,
3 S. WABASH-AV.

YOUNG LADY—NEW CANDY SHOP IN Edgewater; fountain exp. pref. Edg. 7185.

YOUNG LADY—FOR GEN. OFFICE WORK; good on filing. Apply 665 W. Madison.

Factory and Trades.

ARTISTS.

Experienced decorators on parchment lamp shades; pay 50c to $1 per hour, according to ability. Caroline Burke Studios, 3901 Cottage Grove-av.

CHOCOLATE DIPPER—FULL OR PART time; steady work. Apply 2601 Milwaukee-av.

CHOCOLATE DIPPER — STEADY WORK; best pay. 1125 Transportation Bldg. Harrison 3263.

DESIGNER—POPULAR PRICED HATS. QUINCY HAT MFG. CO., 59 E. Lake-st.

GIRLS.

For wrapping and tieing packages in shipping dept.; must be strong and active. Apply ready for work.

BERNARD, HEWITT & CO.,
910 W. VAN BUREN-ST.

GIRL

for light bindery work; must be 17.

WOMAN'S WORLD,
107 S. Clinton-st.

GLOVE MENDERS.

Experienced glove repairers. Apply Employment Office, 5th floor, Dearborn-st. side.

THE FAIR,
State, Adams, and Dearborn.

HEMSTITCHERS.

Experienced on white stamped goods. Apply Room 617, 160 N. Wells-st.

LABELERS — FOR FINISHING TOILET preparations and perfumes. Apply at LABORATORY BUILDING at rear of residence, 932 E. 50th-st.

LACE RUNNERS.

Experienced on Zig-Zag machines. George Lewis & Sons Co., 1300 W. Jackson.

LAMP SHADES

Forelady and Designer; a thoroughly experienced person to take charge of silk lamp shade dept. Apply Venetian Art Lamp Co., 5th floor, 1323 So. Michigan-av.

MACHINE OPERATORS.

Experienced on making bloomers, princess slips, etc.

AMERICAN MAID CO.,
833 W. Jackson.

MAKERS AND FINISHERS, EXP. ON HIGH class gowns. HLAVACEK, 39 S. State-st., Suite 806.

MARKER AND SORTER—EXPERIENCED on starch work. 54 W. Grand-av.

MILLINERY DESIGNER

Competent on machine and semi-hand made hats.

D. B. FISK & CO.,
225 N. WABASH-AV.

OPERATORS

for power sewing machine. TRIANGLE PENNANT CO., 110 S. Wabash.

OPERATORS—EXP. ON MEN'S NECKWEAR; highest prices paid. Apply Marshall Field & Co., 310 W. Madison-st., 5th floor.

PRESSFEEDERS

for Gordon presses; numbering experience required.

DE LUXE CHECK PRINTERS
635 Orleans-st.

WANTED—FEMALE HE

Factory and Trade

OPERATORS — EXPERIENCED O goods. Southern Mills, 9 N. Fr

PROOFREADER

experienced for book work; mu educated and highly efficient required. AMERICAN THEOSOP CIETY Printing Department 826 O

SOLDERERS.

Several young women, 20-30 year experienced on electrical radio parts soldering or similar work; must b do neat work. Apply 609 W. La

TRIMMERS AND MAKERS — enced; come at once ready for E. Randolph, 3d. Empire Hat Wo

WAIST FINISHERS—EXP.; GOOD girls paid to learn dressmkg. 13

Household Help.

COOK—SCOTCH, IN FAMILY OF nationality; there are five other in the house, so that applicant nothing but cooking to do; must gent. experienced and good Address X 524, Tribune.

GIRL—WHITE, OR YNG. WOMA hswk.; gd. home; $5-$10 wk. Dearborn; store.

GIRL—WHITE, FOR LIGHT HO home at night; Garfield Park neig Address X 225, Tribune.

GIRL — WHITE, FOR GEN. laund.; ref. req.; home night 6100.

GIRL—FOR GEN. LT. HSWK. Must like children. 2717 N.

GIRL—YNG., WHITE, MOTHER'S stay night; hwk., no wsg. 7005

GIRL—GEN. HSWK.; NO WASH nights. 1038 Balmoral. Sun. 46

GIRL—WHITE, EXP., FOR GEN. no washing. Winnetka 1888; ret

GIRL—WHITE, EXP., FOR CARE dren and lt. hswk.; gd. pay. Call

GIRL—WHITE; HSWK. AND ASSI baby; good home. Irving 4131

GIRL—YOUNG; TO CARE FOR child. No housework. Seeley

GIRL OR WOMAN — WHITE, GEN keeping. 3839 Addison-st. Keys

GIRL—YOUNG, FOR LIGHT HOU Lawndale 9575. 1419 S. Hard

GOVERNESS—EXPERIENCED WI ing experience for 5 yr. old girl for person wanting a permanent of city, but accessible to Chicago Address N D 237, Tribune.

HOUSEKEEPER—MID. AGED WH to take chg. of widower's home more than wages; st. wages exp give add. and phone no. Address left, 421 E. Lake-st. Woodstock,

MAID—WHITE; HOUSEWORK; ing or laundry; best wages; r family, S. S. Address K K 141

MAID—GEN. HSWK.; COOK; LIT dren; small fam.; refs.; good netka 2068.

MOTHER'S HELPER—CARE FOR old child; home nights; no some knowledge of cooking; living reliable, pleasant. Address Y 54

NURSE—COMPETENT, EXPERIE babies; no laundry; good wage or Scandinavian pref. Ph. Winne

WOMAN—DES. GOOD HOME BU wages; gen. housework. West

WOMAN—FOR LIGHT HOUSEWO do cooking. 1836 S. Hamlin.

Hotels and Restaurants

COOK—GOOD, 2D; MUST HAVE ence in baking; hours from 7 to pay. Call 161 W. Division.

CHECKER — NEAT, ATTRACTIV lady; high class, self-service; hou 2:30. Apply 75 W. Monroe.

LADY—YOUNG, TO MANAGE SH lce dept.; must be experienced work. CHILDS CO., 55 W. Wash

WAITRESS—DE LUXE RESTAUR W. Madison-st., Forest Park; 5 Forest 1468.

WAITRESS—EXPERIENCED. Call Elmhurst 614.

Saleswomen.

A BIG OPPORTUNI
SELL CHRISTMAS C
EARN $50-$75 WEE

Full or spare time. $10 Sample Weekly payment; experience Our co-operation assures succe JOHN HERTEL CO., 318 Washing

A BIG OPPORTUN

Fast selling article; big com your while to investigate. 4133

AMBITIOUS WOM
WANTED.

We require high class women work; experience in our line not If you are the RIGHT woman we you every angle of our business. you to sell at once and furnish

LIVE LEADS.

This means a permanent position chance for promotion and increase with the largest firm in its line cage today. Busy season. In other words,

IT'S UP TO YOU

If you are looking for a real op to make money, then we are looki

Salary–Commission–B

Many of our highest paid ladies more than $50 a week previous with us. A. A. M., who h less than 3 years, made more last year.

The Same Opportun
Awaits You.

We repeat—if you're willing mean business. APPLY AT ONCE

FREDERICK H. BART
REALTY CO., NOT I
Chicago's Largest Real
Operators,
Entire Sixth Floor
69 W. Washington-

AMBITIOUS
50—LADIES—50
WHO WANT TO EAR
MONEY DURING THE
IDAY SEASON. EX
ENCE NOT NECES
WE TEACH YOU AND
YOU WHILE LEARN
THE MOST REMUN
TIVE WORK THER
MISS E. A. B. EA
$788.00 LAST WEEK.
W. F. EARNED $2,
HER FIRST MONTH
US. IF YOU ARE ONE
WILL FOLLOW INS
TIONS, CALL BET
9:30 AND 11:00 A. M.,
337, CONWAY BLDG
W. WASHINGTON-ST
FOR MISS BROWNE.

COLLEGE GRADUATE—25 TO ous of business position rend tan service; opportunity for r tion if you can qualify. Teachi exp. helpful; state church and b nections and activities; phone T T 152, Tribune.

EARN $2 EVERY H
SELLING XMAS CA

Spare or full time; day or eve necessary. Call or write for details ENGRAVING CO., 209 S. State-st

FIFTY SALESLAD
HOUSE TO HOUS
$10 TO $25 DAIL

Brand new article. Everybody Sells the year around. Good Chris Easy to sell. Full or part time. not necessary. Make your Christ now. Mrs. Brown, 76 W. Monroe, Chicago.

LADIES—AT ONCE—FIVE TO demonstrate new home beauty all dealers; $40-$60 per week [illegible]. Experience unnecessary. [illegible] Ltd., 3709 S. Wells, Chicago.

LADIES—COL., SPECIAL DE [illegible] tion wk.; gd. pay. Apply aft. 2, [illegible]

TRAVELING SALESWOMAN—EX [illegible] not necessary; good salary; rap [illegible]; to travel for large compan [illegible] 30 years of age. FRANCO-A HYGIENIC COMPANY, 135 E. [illegible] phone Miss Segale, Calumet 4536.

SALESLADY—OF GOOD EDUCA personality, to be trained for agency for New York corporation a lady of refinement, willing to study her business. Address H L 4[illegible]

SALESLADIES—WHO ARE LOO permanent position, that offers income; investigate this at once ambitious and possess business a Ref. Mr. [illegible], 1529 Capitol Bldg.

SALESWOMEN—100 HOUSE T canvassers to sell a new Califor An absolute necessity in every ho are looking for big money don' [illegible]. Apply 3740 W. Harrison

SALESWOMEN — $50 WEEKLY [illegible] hosiery, handkerchiefs, por CUNNINGHAM CO., 159 W.

SALESWOMEN—SELLS ON SIG [illegible] a prospect; practical [illegible] & CO., [illegible] Franklin.

WANTED—FEMALE HELP.

Factory and Trades.

OPERATOR — EXPERIENCED ON WHITE goods. Southern Mills, 9 N. Franklin.

PROOFREADER,

experienced for book work. Must be well educated and highly efficient. References required. AMERICAN THEOSOPHICAL SOCIETY Printing Department 826 Oakdale-av.

SOLDERERS.

Several young women, 20-30 years of age, experienced on electrical radio parts, fine wire soldering or similar work; must be able to do neat work. Apply 609 W. Lake-st.

TRIMMERS AND MAKERS — EXPERIENCED; come at once ready for work. 65 E. Randolph, 3d. Empire Hat Works, Inc.

WAIST FINISHERS—EXP.; GOOD WAGES; girls paid to learn dressmkg. 12 W. Maple.

Household Help.

COOK—SCOTCH, IN FAMILY OF SAME nationality; there are five other servants in the house, so that applicant will have nothing but cooking to do; must be intelligent, experienced, and have good references. Address X 524, Tribune.

GIRL—WHITE, OR YNG. WOMAN; GEN. hswk.; gd. home; $8-$10 wk. 621 S. Dearborn; store.

GIRL—WHITE, FOR LIGHT HSWK.; GO home at night; Garfield Park neighborhood. Address X 232, Tribune.

GIRL — WHITE, FOR GEN. [illegible]; NO laund.; ref. req.; home nights. [illegible] 6100.

GIRL—FOR GEN. LT. HSWK.; GD. HOME. Must like children. 3717 N. Sawyer.

GIRL—YNG., WHITE, MOTHER'S HELPER. stay nights; hwk.; no ckg. 7008 Merrill, 3d.

GIRL—GEN. HSWK.; NO WASH. HOME nights. 1638 Balmoral. Sun. 4084.

GIRL—WHITE, EXP., FOR GEN. HSEWK.; no washing. Winnetka 1888; reverse chgs.

GIRL—WHITE, 16, FOR CARE OF CHILdren and lt. hswk.; gd. pay. Call Shel. 5333.

GIRL—WHITE; HSWK. AND ASSIST WITH baby; good home. Irving 4331. Zucker.

GIRL—YOUNG; TO CARE FOR 2 YR. OLD child. No housework. Seeley 2306.

GIRL OR WOMAN — WHITE, GEN. HOUSEkeeping. 3839 Addison-st. Keystone 2259.

GIRL—YOUNG, FOR LIGHT HOUSEWORK. Lawndale 9575. 1419 S. Harding.

GOVERNESS—EXPERIENCED, WITH NURSing experience, for 5 yr. old girl; desirable for person wanting a permanent home; out of city, but accessible to Chicago; ref. req. Address N D 257, Tribune.

HOUSEKEEPER—MID. AGED, WHT., PROT., to take chg. of widower's home of 3; home more than wages; st. wages expctd., refs.; give add. and phone no. Address E. W. Bartlett, 421 E. Lake-st., Woodstock, Ill.

MAID—WHITE; HOUSEWORK; NO COOKing or laundry; best wages; small private family, S. S. Address K K 141, Tribune.

MAID—GEN. HSWK., COOK; LIKE CHILdren; small fam.; refs.; good home. Winnetka 2068.

MOTHER'S HELPER—CARE FOR 2 YEAR old child; home nights; no housework; some knowledge of cooking; living at hotel; reliable, pleasant. Address Y 54, Tribune.

NURSE—COMPETENT, EXPERIENCED; 3 babies; no laundry; good wages; German or Scandinavian pref. Ph. Winnetka 682.

WOMAN—DES. GOOD HOME BUT SMALL wages; gen. housework. Went. 3536.

WOMAN—FOR LIGHT HOUSEWORK AND do cooking. 1838 S. Hamlin.

Hotels and Restaurants.

COOK—GOOD, 2D; MUST HAVE EXPERIence in baking; hours from 7 to 4; good pay. Call 161 W. Division.

CHECKER — NEAT, ATTRACTIVE YOUNG lady; high class, self-service; hours 11 to 2:30. Apply 75 W. Monroe.

LADY—YOUNG, TO MANAGE SELF-SERVice dept.; must be experienced; no Sun. work. CHILDS CO., 55 W. Washington.

WAITRESS—DE LUXE RESTAURANT, 7434 W. Madison-st., Forest Park; 5 to 2 eves. Forest 1468.

WAITRESS—EXPERIENCED. Call Elmhurst 614.

Saleswomen.

A BIG OPPORTUNITY
SELL CHRISTMAS CARDS.
EARN $50-$75 WEEKLY.

Full or spare time. $10 Sample Book Free. Weekly payment; experience unnecessary. Our co-operation assures success. Dept. 100, JOHN HERTEL CO., 318 Washington, Chgo.

A BIG OPPORTUNITY.

Fast selling article; big comm.; worth your while to investigate. 4133 Broadway.

AMBITIOUS WOMEN
WANTED.

We require high class women willing to work; experience in our line not necessary. If you are the RIGHT woman we will teach you every angle of our business. We train you to sell at once and furnish

LIVE LEADS.

This means a permanent position, the best chance for promotion and increased earnings, with the largest firm in this business in Chicago today. Busy season is all the year round. In other words,

IT'S UP TO YOU.

If you are looking for a real opportunity to make money, then we are looking for you.

Salary—Commission—Bonus.

Many of our highest paid ladies never made more than $25 a week previous to coming with us. A. A. M., who is in our employ less than 3 years, made more than $25,000 last year.

The Same Opportunity
Awaits You.

We repeat—if you're willing to work and learn business, APPLY AT ONCE.

FREDERICK H. BARTLETT
REALTY CO., NOT INC.,
Chicago's Largest Real Estate
Operators,
Entire Sixth Floor,
69 W. Washington-st.

AMBITIOUS
50—LADIES—50
WHO WANT TO EARN BIG MONEY DURING THE HOLIDAY SEASON. EXPERIENCE NOT NECESSARY. WE TEACH YOU AND PAY YOU WHILE LEARNING THE MOST REMUNERATIVE WORK THERE IS. MISS E. A. B. EARNED $738.00 LAST WEEK. MISS W. F. EARNED $2,100.00 HER FIRST MONTH WITH US. IF YOU ARE ONE WHO WILL FOLLOW INSTRUCTIONS, CALL BETWEEN 9:30 AND 11:00 A. M., ROOM 827, CONWAY BLDG., 111 W. WASHINGTON-ST. ASK FOR MISS BROWNE.

COLLEGE GRADUATE—35 TO 40, DESIROUS of business position rendering Christian service; opportunity for rapid promotion if you can qualify. Teaching and S. S. exp. helpful; state church and business connections and activities; phone. Address T T 152, Tribune.

EARN $2 EVERY HOUR
SELLING XMAS CARDS.

Spare or full time; day or eves.; no exp. necessary. Call or write for details. PROCESS ENGRAVING CO., 209 S. State-st., Chicago.

FIFTY SALESLADIES,
HOUSE TO HOUSE,
$10 TO $25 DAILY.

Brand new article. Everybody a prospect. Sells the year around. Good Christmas item. Easy to sell. Full or part time. Experience unnecessary. Make your Christmas money. See Mrs. Brown, 76 W. Monroe, Suite 540.

LADIES—AT ONCE—FIVE TO TRAVEL. Demonstrate new home beauty treatment to dealers; $40-$60 per week plus R. R. fare. Experience unnecessary. Gordon Gordon Lab., 2709 S. Wells, Chicago. Cal. 0136.

LADIES—COL., SPECIAL DEMONSTRA- [illegible] wk.; gd. pay. Apply off. 2, 551 E. 47th.

TRAVELING SALESWOMAN—EXPERIENCE unnecessary; good salary; rapid advancement; to travel for large company; must be over 20 years of age. FRANCO-AMERICAN HYGIENIC COMPANY, 125 E. 13th-st., or phone Miss Searle, Calumet 4526.

SALESLADY—OF GOOD EDUCATION AND personality, to be trained for sales manager for New York corporation. Must be lady of refinement, willing to work and learn business. Address H L 468, Tribune.

SALESLADIES—WHO ARE LOOKING FOR permanent position, that offers immediate income; investigate this at once; must be [illegible] and possess business ability. See Mr. [illegible], 1529 Capitol Bldg.

SALESWOMEN—100 HOUSE TO HOUSE canvassers to sell a new California product, an absolute necessity in every home. If you are looking for big money don't miss this [illegible]. Apply 3740 W. Harrison-st.

SALESWOMEN — $50 WEEKLY SELLING [illegible] lingerie, handkerchiefs; popular prices. [illegible] CO., 189 W. Madison-st.

SALESWOMEN—SELLS ON SIGHT; EVERY home a prospect; practical, inexpensive. [illegible] & Co., 549 S. Franklin.

WANTED—FEMALE HELP.

Saleswomen.

SALESWOMEN.
SALES MANAGERS.

Italian, Bohemian, Polish, German, Swedish speaking for foreign department of large real estate firm, established more than 30 years; liberal commission; pleasant work; real estate experience not necessary; splendid opportunity and big future. See me at once.

E. PUPILLI,
Suite 246,
111 W. Washington-st.

SALESWOMEN.

Married women, school teachers, nurses, business women or salesladies for all or part time to operate in and around Chicago, to make trips with women customers to Florida. If you want to make real money and have an enjoyable time doing it, come in between 9:30 and 5 p. m. or call up and make appointment for after working hours.
VALPARAISO FLORIDA SALES CO.,
15th fl. Consumers Bldg., 220 S. State.
Harrison 9581.

SALESWOMEN—IT SELLS LIKE MAGIC. See O'Brien, top floor, 32 S. Wabash.

AN
UNUSUAL
OPPORTUNITY
PRESENTS
ITSELF
FOR
CAPABLE,
WOMEN
IN
THE
SALE
OF
IVANHOE.

We are adding a women's department and believe it will be the most successful in Chicago.

All saleswomen, part or full time, who can sell what we believe to be the best real estate investment Chicago offers today should take advantage of this opportunity.

It would be impossible for me in this ad to tell you why we believe Ivanhoe to be the best buy in Chicago today.

A few minutes of your time, however, would convince you beyond a question of a doubt, upon hearing my story, that the foregoing statement is so.

See me today without fail for further particulars.

O. C. Steen,
Director of Sales,
BRANIGAR BROS. CO.,
Rm. 936 Burnham Bldg.,
160 N. La Salle-st.

THE MAN WHO HAS PLACED WOMEN IN THE FOREFRONT RANK OF THE REAL ESTATE BUSINESS

W. G. MAC CARTHY, whose sales organization is one of the best and most successful in which many women are employed.

TALKS TONIGHT,
8 o'clock,
THE AUDITORIUM.
BRANIGAR BROTHERS.

He has developed women in sales work. His genius has brought scores of women self-advancement and financial independence. Because of his unique success he is here to offer his experience and advice to women ambitious to enter a business for which they are naturally fitted.

Hear, Mr. MacCarthy tonight. Spend 60 minutes getting the message he has for you. Come early.

It's worth 60 minutes to get the unembellished facts about your future, isn't it?

8:00 P. M.
BRANIGAR BROTHERS,
922 Burnham Bldg.,
160 N. La Salle-st.

THREE SALESWOMEN.

High class educ., selling, straight salary; will go to Fla. Miss Douglass. Bitter. 2100.

10 SALESWOMEN.

$10 to $15 daily average in East; red hot seller, direct to homes. New in Chicago. 19 So. La Salle-st. Room 812.

Miscellaneous.

A WOMAN WITH
PERSONALITY.

will interview a woman with personality who has lived here 3 yrs., has good address and able to interview high class people. Will pay to

$50 WEEKLY SALARY.

Exper. not needed as we give co-operation. Permanent connection and advancement if you prove of value to us.
Write or call 10 to 5.
Ask for Franklin Le Moon.
1319—307 N. Michigan.

EXECUTIVE.

Nationally known firm desires a woman over 30 of refinement and education, for important traveling position, south for the winter. Personality more important than experience. Requires woman capable of earning salary of $50 a week. Opportunity for advancement to executive position. Mr. Hoover, 58 E. Washington-st.

WOMEN—YOU ARE CORDIALLY INvited to come to our office for a meeting tonight at 7:30 o'clock.
A plan will be outlined to you whereby you can use a part of your spare time to excellent advantage.
No obligation on your part.
R. S. WHITE. 6 N. Michigan.

WOMEN — THREE UNUSUAL POSITIONS to be filled by Nov. 27 by women 22-45, with H. S. education or better; must be ambitious and desirous of advancement; will pay $150 to $200 per mo. Phone Mr. Tice before noon for appointment. Calumet 5660.

WOMAN — MAKE $1,000 BEFORE XMAS taking orders for complete line of high grade low priced lingerie, beads, and dresses. Earnings received daily. Full Direct basis. or part time. FRED K. HIGBIE SUPPLY CO., 360 N. Michigan, Suite 916.

NURSES — PUPIL; A DIPLOMA IN 2 YRS.; uniform, board, room, laundry, and cash allowance provided.
JACKSON PARK HOSPITAL.
7531 Stony Island.

WOMAN—CLEVER, OF GOOD PERSONALity and education, to produce prospects over telephone for real estate sales, most widely adv. in Chicago; salary and com.; part or full time. Address X 301, Tribune.

INSERTERS—BIG PAY.

Piece work or straight time. Card mailing. Come ready to work. 11 E. Huron-st.

WOMAN — EXCELLENT OPPORTUNITY with interesting income for educated woman. The Book House for Children. 360 N. Michigan-av.

WOMAN — DEPENDABLE, EDUCATED TO train for exec. position. $1,800 first yr. Give phone. Address L X 517, Tribune.

CHORUS GIRLS—10, FOR CHORUS WORK; experience not necessary. Apply 177 N. State, Room 405. MISS FIDLER.

6 GIRLS FOR MAILING ROOM TO DO INserting. Apply 8:30 ready for work. [illegible] MFG. CO., 60 E. South Water.

WANTED—FEMALE HELP.

Miscellaneous.

LADIES! GENTLEWOMEN!
NEED EXTRA MONEY?
CAN YOU SPARE ONE
HOUR A DAY?

If so, you should investigate this advertisement. This is one of the most wonderful opportunities ever offered in the columns of this newspaper. If you desire, employment can be made permanent—part time if at present employed. Positions are genuine and are made possible because of the expansion of our London, England, offices. Earnings will delight the lady who is desirous of increasing her present income. NO RED TAPE! We require white ladies of refinement between the ages of 18 and 45. We prefer married ladies, but all honest applicants will be given utmost consideration. Work may be done at home and will in no way interfere with present occupation. No business experience required, and work can be done as easily by housewife as business lady. An answer to this ad will promptly convince you that the problem of extra Christmas money is solved. All payments weekly. We also have a few vacancies for gentlemen, and if husband and brother have spare time and are willing to work, bring them with you. Call in person Friday evening at 8 o'clock sharp, 4th floor, London Guarantee and Accident Bldg., 360 N. Michigan-av. NOTICE: THIS AD HAS APPEARED FOR TWO WEEKS WITH REMARKABLE SUCCESS. IN THIS TIME WE HAVE PLACED OVER 100 PEOPLE ON OUR PAY ROLL AND EACH DREW A VERY WELCOME CHECK LAST SATURDAY NIGHT—THIS IN ADDITION TO THEIR REGULAR INCOME, AND JUST FOR THEIR SPARE TIME. THE ABOVE AD WILL APPEAR UNTIL FRIDAY NIGHT ONLY AND NO APPLICANT WILL BE CONSIDERED AFTER 8 O'CLOCK FRIDAY EVENING. REMEMBER, THE EARLY BIRD CATCHES THE WORM.

LADIES.
Special Announcement.

NURSES, TEACHERS, HOUSEWIVES. LADIES OF GOOD PERSONALITY. READ CAREFULLY.

Henry Ford's latest project has made it possible for us to offer permanent part or full time position to responsible ladies. If you are employed, your spare time will net you a handsome additional income. If you are married, bring your husband. We have good paying employment that will not interfere with your present duties or occupation.

This is not a door-to-door proposition, selling merchandise or canvassing for orders with samples, but high class employment made easy by our co-operation and intelligent instruction. Our greatly increased business gives you this opportunity to earn additional money.

Any white person can do this work, no school of instruction or experience required other than initiative and ability to follow simple instructions.

INVESTIGATE—YOU CAN DO THIS WORK. APPLY IN PERSON FRIDAY EVENING ONLY, 8 O'CLOCK. [BE PROMPT]. SUITE 1805, 59 E. MADISON-ST.

LADIES.
HOLIDAY EARNINGS.
PART TIME.

Big, reliable, successful house needs ambitious workers, congenial, pleasant employment. Evenings only necessary. We pay weekly. Positions guaranteed. Make $30 to $50 weekly. Apply Saturday evening, 8 o'clock sharp. Suite 1313, 105 W. Monroe-st.

ATTENTION!

SCHOOL TEACHERS, STENOGRAPHERS, CLERKS, AND HOUSEWIVES.

EXTRA MONEY.

Are you interested in making some money in addition to your present income?

If so, and you lack the necessary self-confidence, come in and see me, and I will prove to you that in one week's time, with my methods used, you can earn from $50 to $75 per week by devoting a few hours of your spare time each day.

COME IN AND TALK IT OVER.
MR. FINNEGAN,
1230 E. 63D-ST.,
ROOM 29.

IMMEDIATE
POSITIONS.
$50—Per Week—$50
and Up.
100—LADIES—100
at Once.

Don't waste any more time. We can use you immediately, part or full time. The Ford organization has made it possible for us to give employment to ladies of refinement, white, over 21 years of age. Work of congenial and pleasant nature. Apply promptly Friday evening. Remember, Friday evening, 8 o'clock. Suite 1213, 105 W. Monroe-st. Be prompt.

BEGINNERS.
LADIES WHO NEVER SOLD

We have several openings for ladies who hesitate to try selling simply because they think they cannot talk forcefully enough. All it takes to present our proposition is the ability to tell the facts and figures in plain words. Thousands of dollars in advertising help you to make sales. Give us fifteen minutes of your time. You may work either part time or full time. We will show you how you can start out tomorrow and earn $75 next week. No obligation. But see us—now—at once. MR. J. M., Sales Mgr., 360 N. Michigan-av., Room 403.

DANCING INSTRUCTORS, ALSO 50 EXtra girls for Sat. and Sun. evening. SEIBERT-LANGMEYERS, 422 S. WABASH.

Employment Agencies.

SPECIALS.

STENOG., Under 30, no bob hair	$130-150
STENOG., Knowl. Bk., Bonds	$30-35
STENOG., Prot., church wk., H. S. ed.	$30-35
SWITCH.-Typist, 9-5	$110
TYPIST, Ins. Exp., Lp.	$85

CORBOY SERVICE,
20 W. Jackson-blvd., Rm. 1108. Wab. 9284.

HOTEL DEPARTMENT.

Head Waitress, $75, rm., and brd.; 2 Waitresses, $40-$65 mo.; Pantry Woman, $40, rm., and brd.; Food Checker, $80; Laundry Girls, several, $35; Housekeeper, $100; and many more openings. GLADER AGENCY, 220 S. STATE-ST., SUITE 1208. NORTH SIDE OFFICE, 4753 BROADWAY, SUITE 732.

STENOGRAPHER, LOOP	$25
Typist, R. E. Office	$22
Switchboard-Typist	$20
General Office, 4 years' high school	$17
Beginner Stenographer	$15

ASSOCIATED SERVICE,
5 N. LA SALLE-ST.

WANTED—NURSES.

Graduate, Undergraduate, Practical; Nursemaids, Floor Supervisor, Surgical Assistant, etc., etc., for private duty and institutional. GLADER AGENCY, MEDICAL DIVISION, 4753 BROADWAY, SUITE 728, TEL. LONGBEACH 6630-6631.

North Side Consolidated.

Steno., hrs. 9-5	$25
Steno., A1 typist, North Side	$90
Ledger Clerk-Typist	$75
5 Typists	$18-22.50

Suite 208, 4750 Sheridan-rd.

GOOD JOBS—SMALL CHARGE—

Elevator Girl	$18	Housekeeper	Open
Factory Girl	$18	Dishwasher	$17
Clerk	$16	Maid	$18
Nurse Girl	$15	Dressmaker	Open
Saleslady	$18	Hotel Maid	$15

CONSOLIDATED AGENCIES,
ROOM 222, 4750 SHERIDAN-ROAD.

WALL SERVICE.

STENO.-DICTAPHONE OP.	$35.00		
Typists	$20.00	File Clks.	$18.00
Compt. Oper.	$25.00	Clerks, beg.	$15.00
Steno., beg.	$17.00	Typists, beg.	$16.00

18th flr., Stevens Bldg., 17 N. State.

FABING SERVICE.

STENO., loop, 2-3 yrs. exp.	$100-110
SWTBD., typist, 2-4 yrs., H. S.	$100-110
TYPISTS, beginrs. or some exp.	$65-75
CLERKS, beginners ins. H. S.	$65-70

64 E. JACKSON. SUITE 609-10.

SEAMSTRESS, HOTEL, $60; FACTORY, $15; Salesgirl, $18-$20; Couple, laundry, $125RB; Choc. Dipper, $25; Waitress, Inst., 40RB; Gen. hswk., $15-20RB; Factory, inspecting, $18. LA SALLE AGENCY, 406 S. Dearborn-st.

STENO.	$25	REST. COOK	$30.B.
Typist	$22	Cook's helper	$18.b.
Gen. office	$18	Dishwashers	$16.b.
Factory girl	$18	Hotel maids	$17
Waitress	$18.b.	Hosp. maids	$45.r.b.

BUSCH AGENCY, 184 W. Washington.

BURROUGHS BKPR., $23-$27.50; DICTAphone opr., bank exp., $25; steno.-dictaphone opr., $25-$30; typist-biller, $25; clerks, loop, $18-$20; multigraph operator, loop, open; stenos. [15] all parts of city, $20-$30. Shay Agency, 14 W. Washington-st.

87 POSITIONS OPEN.

Stenos., bkkprs., typists, clerks, dictaphone and comptometer oprs.; best salaries. SHEPHERD'S, 80 E. Jackson, rm. 451. Har. 9596.

BILLERS, SO. SIDE	$23
SWITCHBD. OPRS.-TYPISTS	$22
DICTAPHONE OPERATORS	$25

ATLAS EMPLOYMENT, 6300 S. Halsted.

POSITIONS OPEN IN CLUBS, HOTELS, HOSpitals, institutions, private families. JENSEN, 118 N. La Salle.

WANTED—FEMALE HELP.

Employment Agencies.

"A. R. B." OPENINGS.

Be sure you call today and get placed to go to work at once or on Monday, Nov. 23.

STENO., Pullman mfg. firm	$125
STENO., S. S. railroad ofc.	$100
2 STENOS., H. S. grads.	$25
STENOGRAPHERS, N. S. mfg. firm	$25
STENO., live near I. C. R. R.	$90
TYPIST-BILLER, loop firm	$20-$22
TYPIST, publishing firm	$20
2 ADD. MACHINE OPER., loop bank	$70
BOOKKEEPERS AND CLERKS.	
BKPR.-STENO., N. W. S. firm	$25
CASHIER, accts. payable ledger clk.	$25
COST CLERK-TYPIST, some shorthand	$25
BEGINNER BKPR., W. S. firm	$18
2 OFFICE CLERKS, stock yards dist.	$20
2 CLERKS, mailing and filing work	$16
3 BEGINNER CLERKS	$15
SWTBD. OPER.-TYPIST	$20

No registration fee or advance payment. CALL EARLY TODAY. OPEN AT 8 A. M.
American Railway Bureau,
11 S. LA SALLE-ST. SUITE 1135.

SPECIAL TODAY.

BKKPR.-STENO., Near N. Side	$150
STENO., light bkkpg., Cicero	$30
STENOGRAPHER, insurance	$125
STENOGRAPHER, A1 opening	$100
UNDERWOOD BILLER, S. Side	$25
DICTAPHONE OPER., loop	$25
STATISTICAL CLERK-TYPIST	$20-25
TYPIST-BILLER	$22
ELLIS BOOKKEEPER	$100
KEY PUNCH OPERATOR	$100
SWITCHBOARD OPER.	$110
COMPTOMETER OPERATOR	$80
CORRESP., 6 months' exp.	$25
FILE CLERK, A1 opening	$22
RECORD CLERK, neat penman	$20

GLADER AGENCY,
220 S. STATE-ST., SUITE 1208.
NORTH SIDE OFFICE.
Same positions listed as loop office.
4753 BROADWAY, SUITE 732.

NET FEE LESS THAN
ONE WEEK'S SALARY.

BKKPR.-STENO., nice office	$140
BKKPR.-STENO., auto sales ofc.	$130
STENO., auto exp., 22-25 yrs.	$130
STENO.-SECT., not over 27 yrs.	$130
STENO., nice ofc., sales exp.	$130
STENO., 1 girl ofc., loop	$110
MOON-HOPKINS BILLER, exp.	$110
COMPT. OPR., nice ofc., S. S.	$110
BURR. BKKPR., loop bank, exp.	$25
TYPIST, 2 yrs.' exp., N. S.	$20
STENO., 1 yr. exp., loop	$18
LEDGER CLK., small ofc., loop	$90
TIMEKEEPER, nice position	$80
GIRL, in doctor's ofc., answer phone	$70

EMPLOYMENT EXCHANGE,
SUITE 1302, 220 S. STATE-ST.

BRUNSWICK WANTS.

ARTIST, calendar art wk.	$125
STENO.-DICT., 3, loop, Gentile	$25-$30
STENO.-BOOK., good appearance	$30
STENO.-SEC., good oppor.	$30
COMP. OPER., at least 4 yr. exp.	$30
ELLIOTT FISHER, So.	$80
DICT. OPER., little steno.	$25
ELLIOTT FISHER biller, Mich.-av. hotel exp.	$100
DEMONSTRATOR, store wk., Com. and sal.	
TYPIST, learn Elliott Fisher billing	$80
TYPIST, little bookkeeping, ins. exp.	$80
TYPIST, 4 rapid, loop ofc.	$18-$22
FILE GIRLS, 2, small ofc.	$18
GIRL to answer phone, young	$15

BRUNSWICK SERVICE,
5 N. WABASH. SUITE 1302.

PERSONALIZED SERVICE.

STENO., some Dictaphone, Loop	$40
STENO.-Sec'y, mfg. concern	Start, $125
STENO.-SECY., Lumber company	$30
2 STENOS, Adv. companies	$100-$125
STENO.-Sec'y, small Loop office	$27.50
DICT. Op., wonderful position	$150
SWITCHBD. Op.-Typist, Bond house	$20
ELLIS Bkkpg. Mach. Op., Loop, 9-5	$120
TYPIST, small Loop office	$100
TYPIST, Loop, Ins.; hrs., 9-5	$100
TYPIST-Asst. to Manager	$110
FILE Clerk, A1 position	$85
SEVERAL Clerks, Typists, etc.	$60-$80

THE HONES CORPORATION
20 W. Jackson-blvd., 9th Floor.

AETNA SERVICE.

STENO., BOND EXP.	$30
STENO. AND CORRESP., S. S.	$28
TYPIST, INS., 9-4:30	$22
TYPIST AND CLK., SM. LP. OFC.	$20
COMPT. OPER., S. SIDE	$25
MOON HOPKINS BILLER, S. S.	$28
DICT. OPER., LOOP	$30
GIRL FOR MAIL DESK, S. S.	$22
FILE CLERK, HRS. 9-5	$18

AETNA SERVICE,
28 E. JACKSON, R. 1220. WAB. 2014.

STENOG.	$30-35	GEN. OF.-TYP.	$18-20
Steno-Bkkpr.	Open	File-Typist	$20
Typists	$22	Gen. Office	$17
Biller M. Hop.	$25	Off. and Phone	$18
Dictaphone Opr.	$25	Cashier	Open
Steno.-Sec.	$25 up	Multigraph	$20 up

FRANKLIN AGENCY,
RM. 404. 109 N. DEARBORN-ST.

COOK, REST., N. SIDE, $35B; SEC. COOK, $28B; Steam Table, $14B; Dining Rm., hosp., $40RBL; Floor Maid hosp., $20RBL; Factory, no exp., $18; Counter girl, no exp., $14B; S. H. Counter, $12B; S. H. Bus Girls, $10B; Maids, hotel, $65B; Gen. hswk., $14RB; Kitchen, hotel, S. Side, $16B; Maid, Nurses Home, $40RB; Mangle, $15.
MORRELL AGENCY,
100 N. LA SALLE-ST.
FRANKLIN AGENCY,
RM. 404, 109 N. DEARBORN-ST.

THE "S. & H." SYSTEM.

NO ADVANCE PAYMENT REQUIRED.

STENO., Bond Exp., Lp.	$27
STENO., P. B. X. Opr., small ofc. S. W.	$100
UNDERWOOD Biller, No. of Lp.	$25
TYPIST, Ins. ofc., Loop	$95
GEN. ofc. Clerk, some typing, Oak Park	$18
TYPIST, 3-6 mo. exp., nice ofc., No.	$70
TYPIST, Clerk, W. S., small ofc.	$18

413 MALLERS BLDG., 5 S. WABASH-AV.

STENO., LOOP........$25 WK.

STENO.-BKKPR., W. S.	$30 WK.
STENO.-CLERK, LOOP	$18-$20 WK.
TYPIST, LOOP	$18 WK.
TYPIST-BILLER, LOOP	$20 WK.
3 PHONE SOLICITORS, N. S.	$18, COMM.
FILE CLERK, LOOP	$75 MO.

COONEY-RYAN AGENCY,
8TH FLR., 20 E. JACKSON. WAB. 7421.

South Side Consolidated.

BKPR., general ledgers, South Side	$140
STENO.-CLERK, South Side	$125
CLERK, beginner	$65
FILE CLERK, some typing; South Side	$85
TYPIST, South Side	$90
SWITCHBOARD OPR.-TYPIST	$80
STENO.-SWBD. OPR., small office	$100

Suite 303, 1180 E. 63d-st.

OCCUPATIONAL EXCH'GE.

STENO.-SWBD., West Side	$25
STENO., S. W. Side	$130
DICTAPHONE OPER., loop	$110
SWBD., N. S. hotel	$80
SWBD., So. Side	$80-$85
TYPIST, N. S., ins.	$90
TYPIST, near N. Mich.	$90
GEN. OFFICE [5], 60 Typists	$60

20 W. Jackson-blvd., R. 1409. Wab. 1960.

CRAIG AGENCY.

Secy.-Steno., rl. es. ex., South	$35-$40
Steno., sup., lp., nice ofc., 25 yrs.	$25
Steno., gen. ofc., West Side girl	$20-$25
Burroughs Bkpr., bank exp., loop	$25
Beg. Bkpr., good, adv., West	$18-$20
5 Typists, gen. ofc., lp., N., and S.	$16-$20
Canvassers, exe. oper.	Sal., com., $18

209 S. State-st. 708 Republic Bldg.

DOGS, BIRDS, POULTRY, ETC.

Dogs.

3517 W. FULLERTON

Largest selection of farm raised puppies in Chicago.

Beagle hounds, poodles, Airedales, toy fox ter., Bostons, spitz, collies, shepherds, $5 up; bull or fox ter., $3; toy shepherds, $8; St. Bernards, $12; ped. police pups, $20; grown Airedales, Bostons, coach dog, toy fox, cheap; watch dogs, $5; no reasonable offer refused on any dog. Collar and lead free with every puppy. Open every day and Sunday to 10 p. m.

352 W. MADISON

Ped. police pups, $20; fox or bull ter., $3; collies, shepherds, airedales, $5; Eskimo spitz brindle bulls, $10; St. Bernards, Newfoundlands, $12; Bostons, $20; mixed pups, $1; grown beagles, collies, Bostons, shepherds, scottie and many others cheap; watch dogs, $5. Open daily incl. Sun., to 10 p. m.

CHOW PUPPIES.

Several litters of beautiful red pups, 2 to 4 months old; pedigreed and registered; buy them direct from the breeder and get them healthy and reasonable; priced $75 and up. Motor to Wheeling Kennels, 20 miles northwest on Milwaukee-av., ½ mile south of Wheeling.

SELLING OUT.

Ped. police pups, $25; collies and Airedales, $8; Spitz, $12; fox or bull terriers, $6; wire haired fox terriers, $20; Eskimos, $12; wolf hounds, watch dogs, many other breeds. 1321 N. Clark-st. Open eves. and Sunday.

RUSSIAN WOLF HOUND, MALE GIANT, thoroughly trained, house, auto, child's pet; makes a police dog look common; crowds gather to see it. Positively worth $1,000; first $150 takes it. Write Davis, 7916 Lowe-av.

HIGH CLASS HEALTHY BOSTONS AND chows, all ages, also beautiful toy Pekingese and Poms, at right prices; imported German police pups; cheap; from reliable party. 2874 N. Clark-st., at Diversey.

PED. WIRE HAIRED FOX TERRIERS, 8 beautiful puppies and 3 grown females, champ. stock. 1321 N. Clark. Call evenings.

PED. BELGIAN POLICE DOGS, BLUE RIBbon, 6 mo. old; male and female; inquire 2837 Michigan-av.

WANTED—HARLEQUIN DANES, MALE and female; must be marked, black and white spots. Address M N 360, Tribune.

REAL CHAMPION POLICE PUPPIES, BEST obtainable; reas. 2545 Indiana-av.

BEAUTIFUL LITTER OF PED. POLICE pups cheap. 3517 W. Fullerton.

200 COUNTRY PUPS AND GROWN DOGS, $3-5-6-8 collar, strap. 3357 S. Michigan.

BEAUTIFUL LITTER FRENCH BULL, POlice, and fox terriers. 2646 Lincoln-av.

THORO'BRED AIREDALE PUPS, STRONG youngsters, cheap. 4743 N. Bernard-st.

BEAUTIFUL GERMAN POLICE, PEDIGREE champion stock. Vincennes 6545.

LOST AND FOUND.

TO LOSERS.

When you advertise a lost article in The Tribune your advertisement receives the benefit of free listing in The Tribune Public Service Bureau at 11 S. Dearborn-st. for a period of two months. Such service facilitates the recovery of lost articles. Advertise.

TO FINDERS.

If you have found a cat or dog, a pocketbook, jewelry, or fur, and cannot locate the owner through the "Lost and Found" ads in today's Tribune, call and go through the "Lost and Found" index at the PUBLIC SERVICE BUREAU, 11 S. Dearborn-st.

BADGE—LOST—STREET CAR, SUITABLE reward. Phone Belmont 0382.

BAG—LOST—TRAVELING, BLACK, IN LA Salle-st. Sta.; initials E. H. K.; containing portfolio with business papers. Please mail papers to Room 432, 136 W. Lake, or call State 5585. No questions asked.

BAG—LOST—BEADED, BET. RANDOLPH and Clark and 43d and Michigan, Tues. eve. Liberal reward. Owner. Kenw. 6028.

BAG—LOST—BLUE BEADED; CONT. MONey, letters, keys, theater tickets; Wabash and Madison. Lib. reward. Dearborn 6397.

BAR PIN—LOST—PLATINUM AND SAPHire, bet. Drake and Sovereign Hotels. Reward. HANSEN, Sovereign hotel.

BULL DOG—LOST—BROWN AND WHITE, long tail and ears; face half white, half brown; male; around 5000 W. Madison. Orrin Davenport, 5028 W. Madison-st.

CARD CASE—LOST—IN OR NEAR FROLIC theater, with money, jewelry, check, papers; liberal reward. Dorchester 7465.

COLLIE DOG—LOST—EVANSTON, LICENSE No. 1723. Reward. University 7933.

CONSISTORY CHARM—LOST — REWARD. John B. King, 127 N. Dearborn. Cen. 4396.

Dog Lost—Liberal Reward

for return of wire haired fox terrier, white, with black and brown spots, wearing leather harness. 1236 N. Dearborn. Superior 2172.

DOG—LOST—BOSTON TERRIER, FEMALE, 1 yr. old, mah. brindle, long ears, white markings. Liberal reward. T. MOYNIHAN, Calumet 2000.

DOG—LOST—9 MOS. OLD, LARGE AIREdale, shaggy black hair, head and paws tan, wearing unlabeled collar. Reward. 5648 Kimbark. Midway 4725.

DOG—LOST — FEMALE SETTER, WHITE with brown head; reward; no questions asked. 25 E. Goethe.

DOG — LOST — FEM. CHOCOLATE BROWN water spaniel, Nov. 12, nr. 1349 S. Peoria-st.; $10 reward. Call TURNER, Canal 1311.

DOG—LOST—GERMAN POL.; BLK. COAT, yellow head, feet; "Ralph." Rew. Ken. 9187.

DOG — LOST — IRISH SETTER, FEMALE, Nov. 18; reward. Ph. University 9268.

DOG — LOST — AIREDALE, MALE, NAME Kim; reward. Ph. Stewart 3167.

FIELD GLASSES—LOST—PAIR IMPORTED field glasses in black leather case, left in box at Stagg field on last Saturday, Dartmouth-Chicago game. Finder please notify Martin L. Straus, Randolph 7440. Hartman Furniture & Carpet Co.

FRATERNITY PIN—LOST—SHIELD SHAPE, set with diamonds and emeralds, with letters "K. A." Reward to finder. Mid. 6122.

FRATERNITY PIN—LOST—UNIV. OF ILL., Nov. 7, I. C. sta.; reward. C. E. Burroughs, Theta Delta Chi House, Champaign.

LETTER FILE — LOST — CONTAINING charges, bills, letters, nonnegotiable papers, etc., of no value to anyone but owner. REWARD if returned to Clayton Military Outfitters, 29 E. Van Buren. Ph. Harrison 7480.

MONEY—FOUND—SUM OF MONEY, 51ST I. C. platforms, Friday. Identifier can have same. Address X 360, Tribune.

PIN—LOST—DIAMOND DAGGER; WEST side Michigan-av., betw. 35th-38th-sts., Nov. 11. Reward. 3812 Michigan-av.

PIN—LOST—TUES. EVE. IN OR NEAR Orchestra Hall, small gold pin, diamond set. Tel. Rog. Pk. 4948; reward.

PURSE — LOST—LADY'S, SMALL, BLACK, cont. pencil and other articles; valued as keepsake; reward. Atlantic 0953.

PURSE — LOST — 71ST-ST. OR STONY Island; reward. Fairfax 5556.

RING—LOST — PLATINUM, MARR. RING, encircled with diamonds in small leather case; believed dropped in Van Buren-st. Illinois Central sta. Midway 6122. Reward.

RING—LOST—MON.; KNIGHTS TEMPLAR ring, black enamel maltese cross with diamond in center; lib. rew. Triangle 3148.

SUIT CASE — LOST — LADIES' BLACK leather; marked E. F. S. on Telegraph-rd. bet. Belvidere and Edellyn-rd., Nov. 17, p. m. Case contained wearing apparel and personal belongings. Reward. Finder please call either Glencoe 910 or Wabash 1000. Ask for MR. KUH.

PERSONAL.

PERSONAL—APPEAL TO THE PUBLIC! Mr. Anton Adamkiewicz, born 1878 in Poland, who emigrated in 1901 to America and lived in 1910 in South Chicago, Ill., 8473 Commercial-av., is requested by the undersigned to give a sign of life. Acquaintances and friends or relations who can give any information regarding his whereabouts are requested to send advices to the brother, Josef Adamkiewicz, Alexanderstrasse 36, Berlin C. 25. Expenses, etc., will be refunded.

PERSONAL—I HAVE PURCHASED THE North Shore Food Shop, 6652 N. Clark-st., and will not be responsible for any debts after Nov. 23, 1925, except those contracted by myself. J. F. Boesiger.

PERSONAL—UNKNOWN MAN, IDENTIfied photo and name through family in Maywood, your wife and two children waiting for you; wire your address so wife can write you. Baker.

PERSONAL—STEVE M.: PLEASE COMmunicate with me at once. I have everything fixed with everybody. Your Brother, Bill, 10631 Ave. O. Saginaw 6586.

PERSONAL — MARIE PAGEL; KINDLY communicate with father, Richard Pagel, care Public Service Terminal, Newark, N. J. Important.

PERSONAL—WILL NOT BE RESPONSIBLE for debts contracted by any one other than myself after this date. Byron J. Coughlan.

PERSONAL—IF DOROTHY BUTLER DOES not call for trunk left in rooming house, 8 E. Erie-st., same will be sold for charges.

PERSONAL—MAN DRIVING TO CAL. WILL take 2 men, sh. exp.; ref. exch. H.P.5301.

BUSINESS PERSONALS.

PERSONAL—FREE MARCELS, MON., TUE., Wed.; Shampoo, Manicure, 25c; Facials, 50c; Nestle Lanoil Permanent Wave Models, $5. CHICAGO SCHOOL OF BEAUTY CULTURE, 37 S. Wabash-av. Room 707-709.

PERSONAL — MANICURE, MARCEL, 25c; water wave, facial, 50c; shampoo, 25c-50c; Fri. and Sat., 50c. NINA PARKER, RM. 618, 14 W. Washington. Open Mon., Tues. eve.

TRADE SCHOOLS.

Learn Beauty Culture
This Profession Pays
Big Returns

Learn at MOLER'S, where you get actual shop training on live models. BIG DEMAND AND WAGES FOR OUR GRADUATES.

Day or evening classes. Our well known System paves the way to a bigger and better business for you under New State Law.

In addition to our present Wells-st. bldg., we will open a branch on N. State-st. Jan. 1 in the new Moler Bldg., which will be the largest and most complete institution of its kind in the world, covering 8,000 sq. ft. daylight space.

Call, write, or phone for our catalog explaining.

THE MOLER SYSTEM
OF COLLEGES
105 S. Wells-st.
Phone Franklin 4230.

LEARN BEAUTY CULTURE—

Our simplified methods enable us to give a thorough training for $25, equal to any regular $100 course. Day and eve. classes. Terms. New class begins Dec. 1.

IDEAL SCHOOL OF
BEAUTY CULTURE

"The Model School of America."
Suite 1203, 162 N. State-st. Dearborn 3677.

$3,000 TO $20,000 INCOMES TO WOMEN professionally trained in Beauty Culture. Largest approved school. Only authorized Marinello instruction. Qualifies you to pass state examination. Day and evening classes. Write, phone, or see Miss Registrar for free booklet. National School of Cosmeticians, Desk C-10, 800 Tower-ct., Chicago. Phone Superior 3741.

WOMEN—HOTELS NEED TRAINED WOMen; nation-wide demand for high salaried executives; past experience unnecessary; we train you by mail and put you in touch with big opportunities everywhere. Write at once for particulars. LEWIS HOTEL TRAINING SCHOOLS, Desk 718, Washington, D. C.

TELEGRAPH OPER.—EARN $150 UP TO start. Free emp. service. Call, write, Ph. Victory 3070, 9 a. m.-9 p. m. P. W. Blew, R. 430, 53 W. Jackson, or 1338 S. Michigan.

MME. BRITTON SCH. OF BEAUTY CULture—Uptown. Day or eve. class. Terms, positions. 4750 Sheridan-rd. Sunny. 6073.

BEAUTY CULTURE—FREE TRIAL LESSON. Visit our studios. Investigate methods. Vo Pon, 209 S. State-st., Rm. 1008. Wab. 5267.

EARN MORE MONEY IN BEAUTY CULture. We teach you how. Chicago Hairdressing Academy, 64 W. Randolph-st.

GERTRUDE HALE — FULLY ACCREDITED SCHOOL OF BEAUTY CULTURE, 7TH FLOOR, 14 W. WASHINGTON-ST.

AMERICAN SCHOOL
of Ethical Beauty Culture.
190 N. State-st., Suite 612-614. Dear. 4323.

DRESSMKG.—MILLINERY SCHOOLS.

DESIGNING, DRESSMAKING, MILLINERY, personal and business courses. Send for booklet X. Master College, 190 N. State.

VALENTINE DRESSMAKING COLLEGE — Design; milliners; day, eve. 2407 Madison.

LEARN DRESSMAKING, DRAPING, MILLInery. FOREST ACADEMY, 159 N. State-st.

EXCURSION AND TRAVEL.

FLORIDA
SPECIAL EXCURSION
MIAMI.

Via the Big Four and Southern Rys. Leaving Tuesday, Dec. 1st. Round trip, Miami and return, $54.12; automobiles, boat trips free. For all information call at Room 1503 Consumers' Bldg., 220 S. State or ph. V. B. 3847.

TO RENT—ROOMS—CENTRAL.

VAN BUREN, W., 12—TO RENT—NEW STAdium hotel; new. dec.; new furn.; r. w.; stm.; sgle., $7 up; dble., $9 up. Wab. 6854.

"ALLERTON HOUSE."

Club residence for men, conveniently located, affording every comfort, with surroundings and service of the select club. Lounge, library, squash courts and handball courts. Rates $12 to $22 weekly; transient, $2.50, $3 and $3.50 a day. For approved residents only.
NEW YORK. CHICAGO. CLEVELAND.

STAG HOTEL.

Young men's bachelor rooms, 60c and 70c per night. 22 W. Van Buren-st., near State-st.

Y. M. C. A. HOTEL,
WABASH-AV. AT 8TH-ST.
Moderate rates. Convenient location.

TO RENT—ROOMS—SOUTH.

BLACKSTONE, 5714 — TO RENT—BEAS., sing., dbl., suit. for 4; nr. UofC, bus, I.C.

BLACKSTONE, 4854—TO RENT—LARGE, light, clean, well furn. rms.; excel. trans.

BLACKSTONE, 4920—TO RENT—BEAU. LG. frt. 2 rm. suite; also sgl. rm.; I. C., bus.

CORNELL, 5327-29. HYDE PK. 3303.
$10.50 TO $18 WEEK.
PARK BEACH HOTEL.
With or without bath; ½ blk. I. C., bus, surf., lake.

CORNELL, 5140—TO RENT—FINE, LARGE, beau. furn. front room, modern home; bus, I. C. exp.; reas. Midway 3288.

CORNELL, 5237—TO RENT—PLEAS. RMS., r. w.; cong. homelike surrdgs.; reas.; I.C.X.

COTTAGE GROVE, 5355, 3D—TO RENT—Nice lg. frt. r., fac. pk.; all conv. X trans; pv. fam.; gent or mar. cpl. emp. Fair. 3560.

DORCHESTER, 5218, 1ST—TO RENT—NICE fur. r., nr. I. C., bus; reas. Dor. 8254.

DORCHESTER, 6031, SMITH—TO RENT—Sunny rm. for 1 or 2, pri. fam., I. C., L.

DORCHESTER, 6135, 2D—TO RENT—PARL. suite or sgl.; girls or mar. cpl.; I. C. L.

DREXEL, 6207, 2D—TO RENT—ATTR. RM. 2 closets, for 1 or 2 gent.; must be seen to be appreciated. Dorch. 8554.

DREXEL-BLVD., 4135—TO RENT—REAL home for 1 or 2 girls. Best transp. Reas.

DREXEL, 4730—TO RENT—DESIR. MOD. sgle. or dbl. rms.; pri. bath or run. water.

ELLIS, 4201—THE ELLIS ARMS.
ATTENTION, BACHELORS.

See the Ellis Arms, where you get plenty hot water, good heat. Home surroundings. Tailor. Laundry. Reduced rates. Board optional.

ELLIS-AV., 3535—TO RENT—COZY RMS., $5-6-7 wk. up, $1-1.50 day up; phone in all rms.; elevator service day and night. I. C. and surf. 1 blk. 10 min to lp. Doug. 7100.

ELLIS, 4149—TO RENT—COMFT., LIGHT rms., $5 and up; Kenw. L, surf., I. C.

ELLIS, 6314—TO RENT—LGE., AIRY RM., 1 or 2; ex. trans.; reas.; kitchen opt.

FIFTY-NINTH-ST., W., 1745—TO RENT—Large light rm. for 2 gents or mar. cple. empl.; refs. Republic 4606.

FORTY-SEVENTH-PL., E., 1355—TO RENT—Cozy warm rms., run. wat.; baths; quiet; I. C.

FORTY-NINTH-ST., E., 1346 — TO RENT—Att. rm.; quiet home; maid serv. Drex. 7264.

FORTY-SIXTH-ST., E., 816—TO RENT—NT. rm. in pri. home, to 1 or 2 girls or mar. cpl.; reas. for litle serv. rendered to children eves. Call after 7 p. m.

GRAND-BLVD., 5000, 3D—TO RENT—BEAU. fur. r., pri. b.; 51st-Lex.; bus, sur.

GRAND-BLVD., 4840—TO RENT—BEAU. F. rm., suit. 2, $8; also sgl. r., $6. GRANT.

GRAND-BLVD., 4959—TO RENT—ROOMS, large and small; nr. L, surf. and bus.

GREENWOOD, 6355, 2D—TO RENT—COMF. lgt. rms., dbl.-sing.; gd. tran. Fairf. 6628.

HARPER, 6017, 3D—TO RENT—FRT. RM., pri. lav., beau. furn.; I. C.; exclu. Mid. 4519.

HARPER, 6218—TO RENT—PARK VILLA hotel, well htd., clean r., suit 2; $5-$8-$9.

KIMBARK-AV., 6045, 1ST—TO RENT—SGL. rm., $4.50; good ht.; I. C., L, bus, surf.

KIMBARK, 5329—TO RENT—NEWLY FUR. rms.; run. water; $6 sgl., $7.50 dbl.

LAKE PARK, 3714—TO RENT—LG. DBLE. rms.; twin beds; rng. wat.; phone every rm.; $8 wk. for 2 refined, home-like; gar. rr.

LAKE PARK, 4927, 3D—TO RENT—BEAU., lge. rms., shower; twin or dbl. beds; also liv. rm.; ex. tran.; meals opt.; reas. Drex. 3901.

LAKE PARK, 4017, SHOREVIEW—TO RENT Newly furn. rm., $6-10; bus, I. C., L, surf.

MICH., 4742—TO RENT—RM. ADJ. BATH; reas.; priv. family. Phone service.

SIXTY-SIXTH, E., 1446, 3D—TO RENT—Beaut. frt. rm. and bedrm., newly furn.; outside light; home priv.; ½ blk. I. C. Call eve. and Sunday.

SIXTY-FIRST, 1526—TO RENT—FRT. 2 R. suite, also sgl. rms.; nr. 60th I. C. sta.

SIXTY-FOURTH, E., 1509, 2D—TO RENT—Nice warm slp. rm. only $4; all transp.

SOUTH PARK, 6217, 2D—TO RENT—LGE. fr. rm., suit. 2; ex. trans.; ½ blk. 63d L.

UNIVERSITY, 6550—TO RENT—MOD. RM.; no other rmrs.; gd. trans. Fair. 1929.

UNIVERSITY, 6437, 3D—TO RENT—PLEAS. room with bath; 1-2; priv. fam. Mid. 6146.

WOOD, S., 10407—BEVERLY HILLS—TO Rent—Single rm., priv. home; htd. garage. Christian Scientist pref. Beverly 1332.

YALE-AV., 6404—TO RENT—ROOM FOR girl; priv. fam.; $5. Nr. L. Normal 7797.

TO RENT—PRETTY OUTSIDE RM. IN ATtractive priv. home; I. C. Midway 6924.

TO RENT—LRG. COZY RM. IN EXC. HOME; nr. Jackson Park, I. C. Fairfax 6207.

THE KENVIEW.

Kenwood-av., 5100.—Rms., sgl. or dble.; newly furnished; lgt., airy. Reas. I. C., bus. Dor. 8083.

TO RENT—ROOMS—SOUTHWEST.

CAMPBELL, S., 6310, 3D—TO RENT—LGE. liv. rm., in-a-dor bed; pri. fam.; stri. mod. apt.; 2 gents, $9 for both. Hemlock 1883.

TO RENT—FRONT RM. IN PRIVATE RES.; suit. 1-2 gentlemen; 2 blks. surf.; h. w. h.; opp. Marquette Pk. Prospect 9268.

TO RENT—ROOMS—NORTH.

ARGYLE, 1019—TO RENT—SING. OR 2 RM. suite, beaut. fur.; piano, vic. Ard. 4141.

ARLINGTON-PL., 566—TO RENT—LARGE front rm., run. wat., hot water heat; large closet; double, $12; sgle. rms., $6.50-$5.50.

BEACON, 4522, NR. WILSON—TO RENT—Pleas. frt. rm., r. w., suit. 1-2; also sg. rm.

BEACON, 4700, COR. LELAND—TO RENT—New, dec., warm fr. r.; r. w.; $7; L. b., s.

BELDEN-AV., 653—TO RENT—UNUS. LGE. frt. rm., 3 win., 2 beds; exc. trans.; $10.

BROADWAY, 3020. BITTERSWEET 1600.
Barry-Broadway Bach. Apts.
Large, airy rooms, comfortably furnished. ROOM WITH BATH, $8.50 PER WEEK. Near Lincoln Pk., 20 min. to Loop.

BUCKINGHAM, 702, NR. BDWY.—TO RENT—Lge. frt. rm.; also sgl. rm.; $5. Grace. 1552.

BUENA-AV., 919, 1ST, NR. SHERIDAN-RD. —To Rent—Nice room, for business woman. Private; excel. trans. Lake View 4347.

CAMBRIDGE-AV., 2827 — THE NORWELL—Between Diversey and Surf.

ATTENTION!

Beaut., clean, warm rooms, $6-$10; refined, homelike atmosphere. Lake View 0130.

CARMEN, 1317—TO RENT—LGE., LT. RM., kit. priv., $8; excel. trans. Sunny. 5507.

CLARENDON-AV., 4040—TO RENT—NICELY furn. sgle., dble.; run. w.; new. dec.; reas.

CLARK, N., 1362—TO RENT—NICE RMS. near the park; $4 and $5.

CLARK, N., 2004—HOTEL LUZERNE—TO Rent—Newly furn. rms., $1.50 day and up.

CLARK, N., 853—TO RENT—NICELY FURN. sgl.-dbl. rms.; all conv.; r. w.; w. d.; $5-$7.

CRESCENT-PL., 906, 3D—TO RENT—LGE. frt. rm.; $7; priv. home. Buckingham 4720.

DEARBORN, 1113—TO RENT—WELL FUR. single and double rooms; reasonable.

EASTWOOD, 931—TO RENT—LRG. NICELY furn. frt. rm.; r. w.; suit 1-2; Wil. L. bus.

EASTWOOD-AV., 824—TO RENT—COZY FT. bedroom, near lake, L and bus; $6.

GOETHE, W., 22, CULVER CHATEAU—TO Rent—Rms. with or without bath; hotel ser.

HAMPDEN-CT., 2623—TO RENT—SGL.-DBL. rms., $5-$7; exc. trans. Lincoln 5785.

HAZEL, 4512, E. OF SHERIDAN—TO RENT —Single room, $6.50. Best in Chicago.

HERMITAGE-AV., N., 5008, 1ST—TO RENT Front room; $9 wk.; use kit.

JONQUIL-TER., 1600. ROGERS PARK 9214.
JONQUIL HOTEL.
Showers, phones, all rms.; nr. Howard L sta.

KENMORE, 5107. ARDMORE 1245.
HOTEL WHITCOMB.
Shrs., tub, phones all rms., $8.50 up; Arg. L.

KENMORE, 4837—TO RENT—LGE. CHEERful, pleas. rm. for 1 to 3 people; twin beds; tubs and shower baths; Lawr. L, bus.

KENMORE, 4712 — TO RENT—ROOMS, $7-$10 per week; Wilson L, bus.

KENMORE, 4900—TO RENT—LGE. WELL fur. frt. rs., r. w., sgl. or dbl.; reas.; bus, L.

LAKEWOOD, 6345, 3D—TO RENT—LG. RM.; pri. fam.; exc. trans. Sheld. 6735.

LA SALLE, N., 1702.

Opp. Lincoln Pk.; newly furn. and dec. sgl. and dbl. rms., $8 to $12; walking distance.

LA SALLE, 1039—TO RENT—NEWLY DEC. sgl.-dbl.; also hskpg.; $6-$10; w. d.

LAWRENCE-AV., 903—TO RENT—DANDY single rooms, run. water, Simmons beds; plenty heat and hot water; $6 and $7; if you want a clean room well kept, look at these.

LELAND-AV., 1019—TO RENT—LG. FR. RM., suit. 2; single rm., $6-$10; Wil. tr., bus.

LELAND-AV., 1107, 3D—TO RENT—2 LGE. light front rms.; 1 blk. Wil. exp., bus.

LELAND, 835—TO RENT—NEW. FUR. CLN. lt. sgl. and dbl. frt. rms.; ex. ht.; Wil. X bus.

MAGNOLIA, 4872, 2D—TO RENT—LARGE well furn. frt. rm., suit. 2 emp.; best trans.; reas. rent. Ph. Ardmore 4772.

MAGNOLIA, 4712—TO RENT — NICELY fur. rms.; r. w.; also sml. rm., $5. Edg. 7974.

MAGNOLIA, 4707—TO RENT—WARM FR. dbl. rm., 1st fl.; reas.; clean; Wil. L. Edg. 7342.

MAGNOLIA, 4543, 2D—TO RENT—LG. SUN new. furn. rm.; pri. fam.; $8. Sun. 8866.

MALDEN-ST., 4417, 1ST—TO RENT—LGE. rm. and sun parl.; reference. Edge. 3468.

MAPLE, W., 12—TO RENT—PLEAS. LGE. r. w. d. loop; priv.; gent. pref. Dela. 2735.

MICH., N., 745—TO RENT—DESIR. RM.; reas.; run. water; nr. loop; elev. to 4th. Graham.

MICHIGAN—743, N., 5TH—TO RENT—LGE. cor. r.; 6 win.; suit. 2-3 artists. Del. 3397.

OAKDALE, 634, 1ST—TO RENT—LARGE frt. rm., mod., always warm; all tran.; $7.

OAKDALE, 648—TO RENT—MODERN FURN. room, also hskg. Lake View 6302.

ORCHARD, 2537, 2D — TO RENT—NICE furn. dbl.-sgl. rms.; mod.; reas. Div. 4079.

TO RENT—ROOMS—NORTH.

PINE GROVE, 2744, NR. DIVERSEY — TO Rent—Large, cozy, warm rms., sgl. and dbl., r. w.; $7-$10. Hotel accom. Linc. 3170.

PINE GROVE, 3603, 2D—TO RENT—ATTR. frt. rm., stm. ht.; 1 blk. bus, sur.; reas.

RACINE, 4681 — TO RENT—SG. DBL. RMS. $5-$10 wk. Wil. L. Sheridan Park Hotel.

ROBEY, N., 4705—TO RENT—NICE FUR. R. blk. L; suit. 1-2 emp.; $5-$7.50. Edg. 2094.

ROKEBY-ST., 3728, ST. FRANCIS APTS.—To Rent—Newly fur. rooms, gents; all tran.

RUSH-ST., 1037, 3D—TO RENT—SGL. RM.; stm. ht.; near lake and transp.

RUSH-ST., 716—TO RENT—2 RMS., MEN; nr. bath; lt.; reas.; ref. Del. 0702.

SCHILLER-ST., W., 62—TO RENT—NICELY furn. sgl., dbl.; r. w.; new. dec.; reas.

SHERIDAN-RD. AT EDGECOMB-PL.—
ATTENTION!

$7-$8-$9—Comfortable, modern rooms in a refined, homey hotel. Special monthly rates to permanent guests. Call at 933 Edgecomb-pl. Buckingham 7929.

SHERIDAN AT ARGYLE, 930 E. ARGYLE—To Rent—Beau. furn., new frt. rms., pri. baths; single rooms with pri. lav.; Argyle exp.; bus; breakfast opt.

SHERIDAN, 403—THE SHERCOMBE — TO Rent—Light mod. outside rms., run. water, phones, 24 hr. hotel service; bus to door; 1 blk Sher. L ex.; $7 to $10 wk. L. V. 4220.

SHERIDAN, 4049, MINERVA HOTEL — TO Rent—Rooms, r. w. or pri. bath; comfortable; perm. or trans.; reas. rates; exc. trans.

SHERIDAN, 4930—TO RENT—NEW, DEC., clean, warm rms., $6, fr. $8; r. w.; Arg. X.

SHERIDAN, 5100—TO RENT—WELL FUR. real outside rm., lg., homelike; reas.

SHERIDAN-RD., 4220—TO RENT — LGE. rms., 3 w., r. w.; 1 p. b.; $10-$12. Buck. 1907.

SHERIDAN, 807, 1ST—TO RENT—NICE frt. rm.; reas.; L, surf., bus. Well. 3180.

SHERIDAN, 4062—TO RENT—NICELY FUR. large rm.; run. wat.; Sheridan X, bus.

SOUTHPORT, 4013—TO RENT—BRT. RM.; ex. kit.; privel.; priv. fam.; $5. Buck. 5121.

STRATFORD-PL., 633, 1ST—TO RENT—New, fur. r., 1-2 gents; priv. fam.; eves.

SURF-ST., 441—TO RENT—LARGE, WELL furnished rooms; good trans.

WALTON-PL., W., 9—TO RENT—LRG. SUN. alcove rm.; walk. dist. loop. 1-2; $8 wk.

WINDSOR, 810—TO RENT—LOVELY FRT. rm., h. w. ht., clean, very reas. Edg. 5508.

WINTHROP, 5046. ARDMORE 1115.
HOTEL DEL MAR.

New bldg., beau. lobby, large outs., airy rms., beau. furnish.; a real hotel; Argyle L exp.; bath, shower; rates $8.50 wk., $2 day up; also 3 rm. furnished apt., $20 week.

WINTHROP, 5329, 3D—TO RENT—ATTRAC. front room, single or dble.; reas.; private family; nr. Edgewater Beach L; Prot. pref.

WINTHROP, 4921—TO RENT—NEW, DEC. rms.; r. w.; very comf.; ex. tr.; sgl., dbl.

WINTHROP-AV., 5530, AT L STA. — TO Rent—80 rms., $10 up. Bryn Mawr Hotel.

TO RENT—LOVELY LT. FRT. RM.; EX. well furn., clean; st. ht.; 1 or 2 girls; also r. adj. bath; very reas.; ex. trans. Rav. 9748.

TO RENT—LARGE FRONT RM., VERY DEsirable; 4300 North; Wil. L. Bitter. 2463.

TO RENT—LGE. OUTSIDE RM.; PRIV. FAM. 2; kt. priv. opt.; bus. Loy. ex. R.P. 6295.

EDGEWATER HOTEL.

Ardmore 1510. 5452 Broadway.
Live where quietness prevails. Service and comfort that makes you feel at home; $9 to $12 per week. Monthly rates.

HOTEL SURREY.

5016 Winthrop; new bldg.; heart Edgewater; Argyle L, bus, surf.; real home comforts; beach; all rms. showers, tubs; $8 up.

TO RENT—ROOMS—NORTHWEST.

ALBANY-AV., N., 2435, 3D—TO RENT—Lge. frt. rm., stm.; exc. trans. Alb. 2919.

IRVING PK.-BLVD., 4453, 1ST—TO RENT—Lg. rm.; no other rmrs.; pri. fam. Kil. 8718.

LELAND, 5406—TO RENT—RM., PRI. HM., nr. N. W. sta. [Milw.-Law. lines]. Kil. 4333.

LOGAN SQUARE, 1 BLK. "L"—TO RENT—Large frt. r. for 2; pri. fam. Belmont 8162.

SPAULDING, 4720—TO RENT — BEAUT. furn. rm., priv. fam.; exc. trans. Key. 0479.

TALMAN-AV.—TO RENT—LG. FRT. RM., priv. fam.; for 1 or 2. Ardmore 2392.

WRIGHTWOOD, 3458—TO RENT—DESIRAble rm.; conven. bus, L. Spaulding 6546.

TO RENT—ROOMS—WEST.

ADAMS AND CENTRAL PK.-AV.—TO RENT —Mod., clean r.; reas.; 2 in fam. V.B. 3706.

AUSTIN-BLVD., N., 344, 2D—TO RENT—SG. r., $5; best trans.; L, bus, surf., stm.

CENTRAL PARK-AV., S., 331, 1ST — TO Rent—Mod. r., ba. adj.; ex. trans. Ked. 2961.

HAMLIN-AV., N., 200-226—TO RENT—FUR. rms., single, suite, light hskpg.; facing Gar. p., nr. L, bus, surf.; low rent all apts.

HAMLIN, N., 220, 3D—TO RENT—LG. FT. also sgl.; opp. pk.; L, bus, sur. V. B. 2871.

MONROE, 3525—TO RENT—LGE., WELL fur. sgl. r., suit. 1-2; good transp.

WALNUT, 3418—TO RENT—NEWLY FURN. warm rm.; priv. fam.; $5. Nevada 2996.

WARREN-AV., 3245—TO RENT—LG. RM., 2 gents or mar. cpl. empl.; kit. priv.; h.w.

WARREN-AV., 3030—TO RENT—LGE., LGT. warm rm. for gentleman; exc. trans.; $5.

WASHINGTON-BLVD., 5131—TO RENT—ATtr., lge. sun rm., 1 or 2; h. w. h.; bkft. op.

WEST END-AV., 4448—TO RENT—FRONT htd. rm., gent.; gd. trans. Mans. 8883.

TO RENT—COZY, WELL FURN. RM.; PRIV. fam.; for gents; exc. trans. Col. 1282.

TO RENT—ROOMS—SUBURBAN.

TO RENT—LARGE RM. IN PRIV. E. SIDE home, nr. trans. Wilmette 930-R.

TO RENT—HOUSEKEEPING ROOMS.

South Side.

BERKELEY, 4445—TO RENT—MOD. 3 RMS. and sun par., 3 beds; stm., laun.; $15.

BLACKSTONE-AV., 6233-35.

Mod. 2 rm. apts. with priv. bath, dress rm. Beau. furn., nr. Jack. pk., L, I.C.X.; low pr.

BLACKSTONE, 5315—TO RENT—2-3 RMS. with kitnts., newly dec., neatly furn., nr. I. C. exp.; bus, surf.; rent very cheap.

BLACKSTONE, 5601—TO RENT—1-2-3 RM., new, fur. apts.; maid ser.; sgl. rms.; best tr.

BLACKSTONE, 5311—TO RENT—2 BEAU. frt. rms. and kitch.; 2 blks. I. C., bus, srf.

BLACKSTONE, 5051, 1ST—TO RENT—Beaut. 1-2 rm. suite; also sgl. Drex. 6261.

DORCHESTER, 5337-39, THE GARNETT—To Rent—1-2 and 3 rm. apts.; 12 min. to Loop. I. C. exp., surf., bus.

DORCHESTER, 6058—TO RENT—1, 2, 3 RS. New, dec.; r. w.; all trans. Fairfax 5632.

DREXEL-BLVD., 4634-42—TO RENT—
VIRGINIA APARTMENTS.

2-3 rm. kitnt.; large bedrms., priv. baths; elegantly furnished; good trans.; $75 mo. up.

Drexel, 4145—The George.

1-2 r., warm, clean, mod.; frt. and side apts.; kits., bath; fine location; L, bus; $12.50 up.

DREXEL-AV., 5436—TO RENT—HSKPG. R. for one; $4 wk. Hyde Park 9617.

ELLIS, 4307—TO RENT—EXCEPTIONALLY clean 2 rm. suite, priv. fam.; 2 adults; refs.; reas.; exc. trans. Ph. Atlantic 1046.

ELLIS-AV., 5622—TO RENT—2-3 HSKPG. rms. furn.; good trans. Fair. 5682.

ELLIS, 5241—TO RENT—BEAU. FRT. 3 R., 2d flr., bath, $14 wk., $60 mo.; best in city.

FORTY-SECOND-PL., E., 936—TO RENT—10 new. fur. 2-3 r. hskpg. apts.; day and night ht.; best trans.; $8 up; child. wel. Atl. 1389.

FORTY-SEVENTH-ST., E., 1057, 2D — TO Rent—Warm, clean, cozy ste.; din. rm.; real kit.; $12.; stm. el.; I. C., bus, sur. Drex. 5828.

GARFIELD-BLVD., E., 326, 1ST. FL.—TO Rent—Half of mod. apt., 3 rms., incl. kitch. compl. furn., $15 wkly. Tel. mod. conv.; to mar. cpl. only. Ref. 55th L, bus.

GREENWOOD, 4212, 3D—TO RENT—NICEly furnished 2 room suite; priv. family; 1 block to I. C., L and surface; reasonable.

GREENWOOD, 4400, 3D—TO RENT—F. STE. R. w., pch., $7-12 wk.; L. I. C., surf.

HARPER, 6218—TO RENT—ATTRACT. 1-2 r., liv. r., Murphy bed; well heated; reas.

HARPER, 6206, 2D—TO RENT—3 PLEAS. rms.; inc. kitch.; clean; lgt.; nr. I. C., L.

KENWOOD, 4730—TO RENT—WARM 1 RM. kit. apts., 1 or 2; r. w.; wall bed; I.C., surf.

KIMBARK APTS.

5329 Kimbark-av.; comp. furn. 1, 2, and 3 rooms; cozy, comfortable; reas.; good trans.

KIMBARK, 6115 — TO RENT — 1-2 RM. suites; range, water, $7 to $11.

LAKE PARK, 4919—TO RENT—MOD. 1 RM. kit., $10; rm., priv. bath $8; maid serv.

MICHIGAN-AV., 4104—TO RENT—HSKPG. rooms, tile bath, well furn., best barg. in town, $11.50 up. Boulevard 3654.

MICHIGAN, 5608, 2D—TO RENT—2-3 RM. suite, furnished or unfurn.; r. w.; reas.

MICHIGAN, 5166, 1ST—TO RENT—ATRAC. 3 rm. suite; r. w.; very reas.; also slp. rms.

MICHIGAN, S., 3357—TO RENT—HSKPG. frt. r., kitnt., elec. light, stm. ht.; $6.50.

MICHIGAN, 5446, 1ST—TO RENT—1-2-3 R. apts.; pri. bath; bus, L, surf. Ken. 9728.

MICHIGAN, 5006—TO RENT—2 LGE. LT. rms. and kitchenette; pri.; reas. Drex. 5629.

OAKENWALD, 4569—TO RENT—WARM 1-2 rm. kitnt. apts.; also sing. rms.; ex. trans.

PRAIRIE, 5418—TO RENT—FRT. 2-3 RM. suites; mod., $9-$14; slp. rms., $5 up; L, b.

PRAIRIE, 5818—TO RENT—WELL FURN. 2 rm. suite; lov. place to live; $10 up; L.

SIXTY-FIRST, E., 1555—TO RENT—2 RM. apt., nicely furn.; I. C., L, bus.

SIXTY-FOURTH-PL., E., 849—TO RENT—2 lge. lt. rms. nr. L, surf.; reas. Mid. 7376.

STONY ISLAND-AV., 6320—TO RENT—RM. for light housekeeping; reasonable.

STONY ISLAND, 6108, 1ST—TO RENT—2 lg. rms., sun par., 2 blks. I. C., L, J. pk.

UNIVERSITY, 6435—TO RENT—3 FRT. rms., kit., newly deco., $15; 1 rm. kitnt., run w., $7.50.

WOODLAWN, 6531, CE MOR APT. HOTEL—To Rent—2 rm. kitnts. with Murphy beds; reg. kit.; a real home with HOTEL SERV.; $17.50; nr. surf. L, I. C. ex. Inspect. invited.

WOODLAWN-AV., 4537—TO RENT—LGE. homelike rm. for hskpg.; st. ht.; gd. trans.

EAST SHORE APTS.

5321 Cornell; eleg. furn., light and cozy; 1-2-3 rm. kit.; except. lge. liv. rms., all conveniences; moderate prices; I. C. ex., bus, sur.

Southwest Side.

SIXTY-THIRD, W., 3509—TO RENT—$8, $9 and $11; 2 front rms., bath, brt., airy, pri. ing. 6422 S. St. Louis. Hem. 0529.

North Side.

ABBOTT-CT., 2827—TO RENT—2 RMS., RL. kitch.; and 2 rms. kitnt., newly furn. and dec.; linen, light, gas; $12-$14 wk.; 1 blk. west of Clark-st., on Diversey.

ADDISON-ST., 817, 2D—TO RENT—REAL kit., 2 bedrms., furn., $45 mo. L. V. 9454.

TO RENT—HOUSEKEEPING ROOMS.

North Side.

AIRDRIE-PL., 923 — TO RENT — NEWLY furn. 1 and 2 rm. apts., $15 week; monthly rates; Sher. L, bus. Bittersweet 2051.

ASTOR, 1217—TO RENT—DBL. RMS., SUIT. 2 or 3; also sgl.; reas. Delaware 0996.

BUENA PK.-TER., 932, 2D—TO RENT—PRI. 3 rm. apt.; real kit.; Wil. L. Bitter. 2463.

HAZEL-AV., 4534, APT. 1—TO RENT—1 bedr., kit., pan., pch., stm., h. wat.; quiet; ex. tr.; emp. only; $12.50; 1 R. hsk., $7.50.

BEACON-ST., 4712—TO RENT—MOD. FURN. front suite 2 rms., kitch. priv., bath.

BISSELL-ST., 2118 —TO RENT— 2 RM. suites, $12; r. w., elec.; nr. L, 1 rm., $8.

BOSWORTH, 7605—AT HOWARD—TO RENT —Large 2 room suites, compl.; linen, gas, lt.; everything furn.; real kit. R. P. 5870.

BUCKINGHAM-PL., 708—TO RENT—NEWly furn., nr. Bdwy., 2 r., rl. kit., stm., elec. ldry.; gd. trans.; warm, clean; $12 up.

CLARENDON-AV., 3950.

1-2 rm. kitnt. apts.; all outside rms., nicely furn.; every trans.; $10-14 per week.

CLARENDON-AV., 4040 — TO RENT—1-2 also 3 rm. kit. apts., pri. bath; newly dec.; suitable for 4; best trans., bus and surf.

CLARK, N., 1424—TO RENT—3 R. HSKPG. suite, real kit., por.; suit. 3-4; reas.

CLARK, N., 1004—TO RENT—MOD. 1-2-3 rm. kit. apts.; pri. bath; $8-$20; w. d.

CLARK, N., 1316—TO RENT—2 RM. SUITE comp. kit.; mod.; w. d.; nr. park; $10.

CLEVELAND-AV., 2217—TO RENT—HSKP. fr. rm., dble., sgl., $5.50 up, st. el., gd. tr.

CLEVELAND, 2118—TO RENT—2 RM. KIT. Attr., cl., sun, all con., ex. trans. Div. 6946.

DEARBORN, N., 1259—TO RENT—1 RM. modern kit's; $8-$10-$12; bus, surf., lines.

DEARBORN, 1113—TO RENT—WELL FUR. 3 rm. apt., suitable 4; reasonable.

DEMING-PL., 542—TO RENT—3 RM. APT. Pri. bath, pri. ent.; 1st fl. Lin. 0080.

DOVER, 4435, COR. SUNNYSIDE—ARD. 1818.
DOVERSUN APTS.

New dec. 2 r. apts., lg. kit., pri. con. bs., reas.

GRACE-ST., 851, 3D—TO RENT—FRONT parl., bedrm., kit.; best furn.; in good pri. home, 1 blk. L, bus, surf. Buckingham 3688.

HAMPDEN-CT., 2734 — TO RENT—WARM comf. 2-3 r. apt., kitnt., real kit., $12 up.

HURON-ST., W., 62—TO RENT—NEW, FUR. dec. 2 r. kit. apt.; all mod.; walk. dis. $10-$15 wk.

KENMORE, 4069—TO RENT—NEW BLDG. beaut. 2-3 rm. apts., completely furn. bedroom and in-a-dor; reas.; Sher. X, bus.

KENMORE, 4867—TO RENT—3 RM. FURN. apt., suit. 4; lge. kit.; reas.; Law. L, bus.

KENMORE, 4927—TO RENT — NICELY Furn. 1 rm. kit., slpg. rms., $5 up; L, bus.

KENMORE, 5223—TO RENT—NEW FURN. 1-2-3 r. kit., sl. rms., $6 up; free parking.

KENMORE, 5640—TO RENT—N. LAKE, 1-2 r. kit., pr. bath; $10-18; sl. r., $6; L, bus.

KENMORE, 5130—TO RENT—1-2 RM. KIT. new. fur.; maid serv.; $8-$11; L, bus, lake.

KENMORE, 4834—TO RENT—WELL FURN. 3 rm. suite; nr. L, bus. SMITH.

LA SALLE, N., 1302 — TO RENT—1 OR 2 rms., also single; light and clean.

LA SALLE, N., 1702—TO RENT—NEW, FUR. 1-2-3 r. kit., elev., maid, pr. b.; $12-$25; w.d.

LA SALLE, N., 1527—TO RENT—3 RMS., 2 beds, rl. kit.; st.; elec.; 3-4 adults; $12.

LELAND, 928—TO RENT—3 RMS., 2 FOLDing beds, real kit.; Wilson L, bus; porch.

LELAND, 936, SHER-LAND—TO RENT—2 and 3 r. suites; light, clean; Wils. L, bus.

LELAND, 860—TO RENT—3 LARGE RMS. accom. 3 or 4; also bsmt. apt.; reas.

LINCOLN, 2122, LINCOLN 6066—TO RENT—Newly dec. 1-2 rm. kit. apts., priv. and con. baths, Murphy beds; very reas. rates; 20 min. loop; 2 blks. Linc. Pk.; under new mgt.

MAGNOLIA, 4620—TO RENT—BEAU. 2 RM. frt. suite; newly dec.; steel kit.; $15.

PAULINA, 4203—TO RENT—APTS. HSKPG. also bsmt. rms.; garage. Graceland 8238.

PINE GROVE, 2928—TO RENT—HSKPG. 2-3 rm. suites, newly dec.; stm. ht.; all light; $10 to $16 wk. Buckingham 1742.

ROKEBY, 3810—TO RENT—2 FRT. CONN. rms. and rear suite, $13; r.w., stm.; Sher. L.

ROSLYN-PL., 417—TO RENT—NEW, DEC. 2 rm. suite; nr. Linc. pk.; priv. home.

SCHILLER, W., 62—TO RENT—1-2, ALSO 3 rm. kit. apts., suitable for 4; newly furn., dec., bus and surf. line trans.; reas. rt.

SEDGWICK-ST., N., 2224, AT CLARK-ST. —To Rent—3-4 r. furn. apts., pr. bath, $18 up; opp. Linc. Pk., 12 min. loop; all conv.

Sheridan, 4909, at Ainslie.

Handsomely furn. 2 rm. kitch. apt., priv. bath, phone and porch, lights, linen, dishes incl. Also other rms. Arg. L; bus at door. Willis.

SHERIDAN-RD., 638-40—TO RENT—1-2-3 rm. furn. kit. apts., newly furnished, close to loop. Bus at door. Graceland 7258.

SHERIDAN-RD., 5100—TO RENT—2 R. APT. nicely furn., newly dec.; $13 to $15.

SHERIDAN, 670—TO RENT—BEAUT. 1 RM. kit. apt., $10-$15. Bus; 1 blk. Broadway.

SHERIDAN, 4733, THE MOUNTFORD—TO Rent—Sgl. and dbl. outs. rms., $7 up.

SHERIDAN, 4322—TO RENT—LG. LGT. 1-2 r. apts.; Mur. bed; priv. bath; Wil X, bus.

ST. JAMES-PL., 420, AT LINC. PARK—TO Rent—New furn., dec.; 1-2 r. kit., $9 up.

WILSON-AV., 1462 — TO RENT—2 WELL fur. warm frt. rms.; bus, L; rl. kit. Rav. 5260.

WILTON-AV., 3753 — TO RENT—NEWLY decorated, furnished housekeeping kitch. nr. Grace-st. L.

WILTON, 3759—TO RENT—3 RMS.; COMP. furn., incl. light, gas, linen, laundry; exc. trans. Grace-st. sta. Wil. L.; $17 wk.

WINTHROP-AV., 5828 — TO RENT—1-2 RM. light kitch. apts., $6 and up; L, bus.

TO RENT—LG. FR. LIV. RM. AND KIT. piano, oriental rug, 2 adults; who will appreciate high class home. Lake View 1808.

West Side.

HARRISON, W., 3157, 3D—TO RENT—2 OR 3 rms.; lgt. hskpg., stm., elec. Nev. 7380.

HOMAN, S., 411, 2D—TO RENT—FRONT suite, clean, light; all conven.; reas.

IRVING, S., 434—TO RENT—HSKP. SUITES; ht., elec. West 3212 or Seeley 6684.

MONROE, 3525—TO RENT—LGE., LIGHT. beaut. furn. rm. with kitchnt.; gd. trans.

OGDEN-AV., 1517—TO RENT—OPP. UNION Pk. 2 hsekpg. rms., $9; exc. trans.

PINE-AV., N., 154—TO RENT—LARGE, cozy front rm.; nr. blvd. bus, L, surf. and stm. cars; emp. mar. cple.; $10. Austin 7546.

WASHINGTON, 2148—TO RENT—ELEGANTly furn. frt. 2 rm. suite; stm.; real kitch. laundry privileges.

WASHINGTON, 2701—TO RENT—3 AND 4 rm. suites; Dec. 1; gd. heat; $65-$70.

WASHINGTON-BLVD., 2147—TO RENT—Mod. furn. hskpg. suite; priv. bath; $12.

BOARD AND LODGING—SOUTH.

ELLIS-AV., 6446, 3D—LG. FT. RM., EXCELLENT meals, priv. fam.; good tr. Dorchester 4132, evenings.

OAKWOOD-BLVD., 902; FRT. RM., BOARD; excel. trans.; reas. Oakland 1843.

NURSE WILL TAKE IN ELDERLY PERson or semi-invalid, desirous of comf. home. Excel. food. Refs. Midway 5488.

NICELY FURN. OUTSIDE RM., SUIT. FOR 2; home cooking. Hyde Park 5804.

ATTR. HOME, FRT. RM.; LAV.; SUIT. 2; $20 wk. 4426 Greenwood. Atlantic 3123.

BRD. AND RM., PRIV. HOME; PIANO; NR. Drexel and 42d-pl.; ex. trans. Oakland 6307.

BOARD AND LODGING—NORTH.

CLARK, N., 2545, 2D APT.—BD., RM. FOR 4; mod., real home; good eats. Call.

HAMPDEN-CT., 2715, 1ST APT.—BOARD and large frt. rm. adjoining bath. Div. 7699.

HAMPDEN-CT., 2715, 1ST APT.—BOARD and large frt. rm. adjoining bath. Div. 7699.

SHERIDAN, 845 — BEAUT. 3 R. SUITE, ACcom. 4; exc. brd.; $10 ea.; gar. Buck. 3542.

LADY WILL SHARE 4 RM. MOD. APT. with business woman. Long Beach 7258.

RM. AND BOARD FOR 1 OR 2; REAL HOME; exc. trans.; reas. Call Ravens. 0157.

BOARD & LODGING—NORTHWEST.

ROCKWELL, N., 5732—HOME AND CARE given motherless child over 3 or for mar. cple emp. Ardmore 3435.

WILL BOARD AND GIVE GOOD CARE TO elderly lady, reas. Keystone 7808.

BOARD AND LODGING—WEST.

RELIABLE MOTHERLY WOMAN WILL board and care for 1 or 2 motherless children 3 to 6 years; nourishing food and good training. Seeley 1639.

DES. FT. RM. WITH BD., $45 MO.; WITHout, $25; pr. fam.; nr. sur., L, bus. Ked. 6833.

1 OR 2 YOUNG MEN—ROOM AND BOARD; washing, mending. Van Buren 8289.

BOARD AND LODGING—SUBURBAN.

BOARD AND ROOM; PRIVATE HOME; couple employed; Oak Park. Village 6559-R.

ROOM AND BOARD WANTED.

BOARD AND ROOM WANTED — AND mother's care for children 5-6-11. Mother working, to sleep with daughter. Rm. 1214, 155 N. Clark. Central 6735.

WANTED TO RENT—BY MOTHER AND son, 2 furn. or unfurn. rms., N. Side; state price, part. Address X 352, Tribune.

WANTED—TO RENT—BY REFINED BUSIness woman in ref. priv. fam., Edgewater pref.; refs. exch. Address Y 215, Tribune.

WANTED—TO RENT—WELL FURN. RM. pri. bath pref.; vic. Jack. Pk. Wab. 5331.

HOTELS.

GREEN GABLES, COR. OAKWOOD-BLVD. Lake Pk.—Overlook, lake, 12 min. loop; spacious rms. with priv. bath and suite; excel. table; surf., L, I. C. trans. Atl. 1605.

HOTEL MAEBURNE.

7605 Bosworth-av., at Howard; single and double rooms, $10 up. Rogers Park 3870.

NEW EAST VIEW HOTEL.

9441-43 Lake Park-av.; rates $9 to $16.50 per week. I. C. and surf. Atlantic 5480.

BRYN MAWR HOTEL, 5530 WINTHROP—80 rooms, $10 wk. up; showers; pri. and con. baths; comp. hotel serv.; nr. Bryn Mawr L sta. and Edg. Bch. hotel. Tel. Ard. [illegible]

AUSTIN MANOR.

Apts., $70; rms., $3 day; wkly rates. Lake st. L. 312 N. Central-av. Mansfield [illegible]

HOTEL DEL PRADO—
$20 wk. Amer. plan; $14 wk. European. 59th and Blackstone. Hyde Park [illegible]

HOTELS.

THE COPELAND
APT. HOTEL

There are many reasons why you should choose an apt. hotel for your home. A select clientele is one of our best recommendations. The motto here is Courtesy and Service! Cleanliness is our first asset! All the following conveniences are included in the rates: Maid service, silver and linen, laundry work, elevator service, gas, electricity, and ice. The 2, 3, and 4 room apts. are charmingly furnished and completely equipped for housekeeping; every apt. has been recently redecorated and refurnished. Beautiful dining room with excellent cuisine; music and movies pictures for evening entertainment. We are but 22 minutes from downtown via the Argyle L station, busses pass our very door and the Broadway surface line is but three blocks distant. Reduced winter rates. Phone Sunnyside 7000.

Sheridan-rd. at Argyle.

THE Carlton Terrace HOTEL
4626 MAGNOLIA-AV.
[at Wilson].

CHICAGO'S MOST POPULAR UPTOWN CLUB HOTEL. Attractive new building, close to L, bus, and business center; 18 minutes to loop. 80 rms. each with private bath; spacious, well appointed lobby, artistically decorated. Large, comfortable rms., beautifully furnished.

ELEVATOR SERVICE.

SINGLE ROOMS WITH BATH, $10 PER WEEK UP, READY FOR IMMEDIATE OCCUPANCY.
LONGBEACH 6980.

THE NEW MONTEREY

4300 CLARENDON, AT JUNIOR TER. Apartments with kitchenettes, completely furnished, including maid service, ice, gas, linens, and laundry, with full housekeeping equipment. Living rooms with separate dining room and kitchenette, dressing room and bath.

NEW CAFE, UNSURPASSED FOR $1 dinners, 35c and 50c breakfasts.

New addition with spacious rooms with tub and shower in each. When available, $15 per week up.
BITTERSWEET 2304.

Diversey Arms
544 DIVERSEY-PKWY. AT BROADWAY.
NEW. FIREPROOF.
RESIDENTIAL AND TRANSIENT.
1-2-3 rm. kit. apts. and sgl. rms., completely and attract. furn.; all with private bath and shower in connection; gas, light, linen, laundry and comp. hotel service; 2 blks. to Lincoln park, bridle path, golf course, etc.; 15 minutes to loop; bus and surface at door. Attractive rates.
BITTERSWEET 3100.

NEW FIREPROOF
SHELDRAKE
On Lincoln Park Extension.
2 TO 6 RM. FURN. KITCHNT. APTS.
COMPLETE HOTEL SERVICE.
$80-$300 MONTHLY.
$20-$75 WEEKLY.
GUEST ROOMS AND BATH, $12.50 WEEK.
53 BUS TO DOOR.
4518 CLARENDON. EDGEWATER 8600.

HOTEL COMMODORE
5547 KENMORE.
1½ BLKS. TO L AND ¼ BLK. TO BUS.
New building, fireproof, 106 rooms, each with private bath and shower; luxurious, comfortable, complete hotel service, cafe and shops right in the building; rates, $60 mo. and up. Your inspection invited. Phone Long Beach 7040.

DORCHESTER MANOR
5226 DORCHESTER-AV.
New Bldg., Newly Furnished
Very comfortable and homelike; all outside rooms, with private baths. Transportation excellent: I. C. ex. 15 min. to loop. Rates $8 per week and up.
FAIRFAX 8210.

DIVERSEY APT. HOTEL.
Under New Management.
430 Diversey-pkwy., opp. Elks' Temple, at Lincoln Park; few 2 and 3 room suites, beautifully furnished; complete service; just a little better than the best; at very reasonable rates; quiet home atmosphere, with every convenience; in the best neighborhood. Inspection invited. LAKE VIEW 8210.

EXCLUSIVE
SHORE CREST HOTEL,
420 WRIGHTWOOD-AV. DIVERSEY 4800.
Home of comfort and refinement, overlooking lake and pk.; 3 rm. kitch., with reg. beds; 2 baths; beaut. furn. and dec.; exc. maid serv.; also sm. apts. and rms. with bath.

SHERIDAN PLAZA
SHERIDAN-RD. AT WILSON.
ATTRACTIVE WINTER RATES.
$17.50 per week and up.
Excellent cafe. Also cafeteria.
Busses at door, L and surface 2 blocks.
PHONE SUNNYSIDE 6701.

Melrose Apt. Hotel
431 MELROSE, 3200 NORTH, BUCK. 1200.
Overlooking lake; large, beautifully furnished 4 room apt.; also in-a-dor bed; firepl.; also smaller apts.; complete hotel service.

Drexel Arms
FINEST BOULEVARD VIEW, 200 ROOMS, full hotel service, $2-$3.50 daily; $10-$17.50 weekly; cars, bus, taxi to door; fine cafe, low prices. Drexel and Oakwood-blvds.

KENROSE HOTEL,
6417 KENWOOD-AV.
Woodlawn's newest 150 room hotel. Rooms with showers and bath, $12-$18 per week for one or two persons.
One block to I. C., bus, and surface lines.
FAIRFAX 8100.

THE OAKDALE
553 OAKDALE-AV., E. OF BROADWAY.
2 and 3 room furnished kitchenette apts.; new fireproof building; excellent hotel service; near Lincoln park golf links; 15 min. to Loop; attractive rates. Wellington 2627.

BEACH VIEW HOTEL.
SPECIAL WINTER RATES.
KITNT. APTS—FULL HOTEL SERVICE.
RATES $17.50 WEEKLY AND UP.
7645 SHERIDAN-RD. R. P. 8200.
ASK FOR MR. WHITE.

PALAIS BROMPTON
Brompton-av. at Sheridan-rd. [3550 North].
Reduced winter rates, $11 per week up.
15 minutes to loop. All transportation.
Dinner dancing every evening.
Excellent restaurant. Graceland 3840.

MIDWAY APT. HOTEL,
1535 E. 60TH-ST.
1-2-3 room completely furnished kitchen't apts.; daily maid service; private baths; dishes, linen, silver, etc.; near U. of C., bus, I. C., surf., and L. Rates $65 and up.

CHATELAINE HOTEL
Designed for discriminating women; furnished as living rooms [guest privileges]; in-a-dor beds, ironing board, mirrors, tile bath, phones; reasonable rates; 1 block to Argyle exp., Bdwy. cars, and bus. 4911 Winthrop-av.

ALBION SHORE HOTEL.
In beautiful Rogers Park, near lake and all trans.; new bldg.; beautifully furn.; rates very attractive; rooms single or en suite; cafeteria in connection; special accom. for transients. 1217 Albion-av. Sheldrake 8804.

NEW HOTEL MELDRIN.
434 MELROSE-ST. LAKE VIEW 2300.
ALL LIGHT, AIRY ROOMS.
Beautiful lobby, dining room; ½ block to Yacht Harbor, park, golf, bus, surface; $10 to $20 per week, or monthly rates.

BROADVIEW HOTEL
5540 Hyde Park-blvd. Fairfax 8800.
New bldg., all outs. rms., with pri. bath or shower; best trans.; homelike hotel for business men and wom.; rates $12.50 wk. up.

WINDALE HOTEL,
6019 WINTHROP-AV. SUNNY. 2840.
All rooms with private bath; $10 to $15 wk.; new bldg., well furn.; hotel service.
BLOCK FROM L EXP., BUS SERVICE.

Barry-Broadway Bach. Apts.
3020 Broadway. Bittersweet 1600.
Large, airy rooms, comfortably furnished.
ROOM WITH BATH, $8.50 PER WEEK.
Near Lincoln Pk. 20 min. to Loop.

STANLEIGH HOTEL.
6300 SHERIDAN-RD. ROGERS PK. 7010.
A residential hotel with kitchenette suites, also single rms., all with private bath. Weekly and monthly rates. Bus or L.

GLENGYLE APT. HOTEL.
$85 mo. up to $150; 1-3 rooms, furn. or hskpg., incl. light, gas, serv.; nr. lake; 2 blks. Argyle L. 941 Glengyle-pl. Sunny. 4820.

HOTEL HARPER CREST,
HARPER AT 54TH. FAIRFAX 7300.
Room, private bath, 2 people, $12.50 to $17.50 wk.; beautiful 2 room suite, $80 mo.

HOTEL WEDGEWOOD.
64TH AND WOODLAWN-AV.
Rooms and suites at moderate rates.
FAIRFAX 5800.

THE HIGHLAND,
7455 Greenview, 2 blks. Jarvis L and lake; 2-3 rms., $2.50 day, $16.50 wk. $65-$85 month. Rogers Park 6100.

HYDE PK. MANOR HOTEL.
5500 Harper-av. Fairfax 5311. New bldg.; double rms., priv. bath, $12 up; con. bath, $10 up; 2 rm. apts., $90-100, with service.

HOTEL MAROO, 510 S. DEARBORN-ST. 1½ blks. n. of Dearborn station; $1 to $2.50 per day. $5 per week and up. Modern.

HOTELS.

LINCOLN PARK MANOR,
500 Fullerton-pkwy.
Short block from Lincoln Park.
A high grade new bldg. Well furn. 1 rm. apts., $80 up. Spec. entertainment features: branch public library. A most excel. homelike place to live. Lincoln 4780.

ORRINGTON HOTEL, EVANSTON—EVANSTON'S most preferred hotel; superior apts.; some kitchenettes. University 8700.

ROOMMATES.

MARRIED COUPLE WILL SHARE APT. with same; reas. 1643 W. School-st., nr. Lincoln. Buckingham 9051.

YOUNG MAN, HAVE YOU A SMALL APT. to share with a gent; refs. Give phone. Address A C 29, Tribune.

MARR. CPLE. WILL SHARE HI-CLASS APT. with same or ladies; bus, L; no obj. to child; $50 month. Ardmore 1557.

YOUNG. CONG. BUS. GIRL TO SHR. APT. with girl; gd. trans.; $7 wk. Rav. 7510.

MAR. CPLE. SHARE APT. WITH LADY or gent.; reas. 706 Cornelia, 3d, apt. 4.

YOUNG MAN DESIRES HOUSEKEEPING rooms with same. Address T 531, Tribune.

GIRL WILL SHARE SM. ATTR. APT. WITH same; ref. exch. Lake View 6918.

TO RENT—HOUSES—SOUTH.

TO RENT—6 ROOM BRICK BUNGALOW, 1 car garage; 87th-st.; good transportation. I. C. Cott. Grove; rent reasonable. Vinc.6875.

TO RENT—4250 ST. LAWRENCE-AV.; 6 rms.; furnace; light; yard; $42.50. Gordon Strong & Co., 209 S. State-st. Har.8191.

TO RENT—HOUSES—NORTHWEST.

TO RENT—7 RM. MODERN HOUSE, LGE. yard, chicken house, good transp.; 1 blk. N. W. sta.; ½ blk. Montrose car line; $65 per mo. Kildare 7390.

TO RENT—6 ROOM, STOVE HEAT, BRICK cottage; $35 per month. MR. HOVARTER, 3721 Montrose-av. Keystone 3194.

TO RENT—MODERN 6 R. RES., 45 FT. LOT, furn. ht.; $60. Ph. Rav. 4116.

TO RENT—HOUSES—WEST.

5 ROOM COTTAGES.
4650 W. Austin-av. $35
4645 Ferdinand-st. $25
J. G. UPTON CO.,
4403 Sheridan-rd. Edgewater 0962.

TO RENT—HOUSES—SUBURBAN.

OAK PARK HOME.
$250; lge. Yaryan heated house on beaut. Oak Park corner, 110x175 ft., 2 baths, 3 extra lavatories, 5 lge. bedrms. on 2d flr.; billiard rm. and 2 maids rms. on 3d; immense living rm. and dining rm.; heated gar. Ph. Euclid 8948.

TO RENT—WIDOW, EMP. AFTER 2 P. M., will share her bungalow with marr. cple. in ret. for sm. compensation and care of 2 children. Address N D 225, Tribune.

TO RENT—I HAVE A 5 ROOM BUNGALOW in suburb, 40 minutes from Loop, on C. B. & Q.; furnace ht.; mod. Ph. Key. 9589.

TO RENT—FURNISHED HOUSES.

TO RENT—9 RM. FURN. HOUSE, 5406 Ellis-av., until April 1; oil heat; $100 mo.; family leaving for winter. Tel. H. P. 2473.

TO RENT—FURN. HOMES ON N. SHORE. Mrs. Fuller, 522 Davis. University 6860.

TO RENT—FLATS—SOUTH.

2-3-4 Rm. Apts.
6107-15 ELLIS-AV.
Brand new bldg., $60 up

MOD. HYDE PARK APTS.
1335 E. 52D-ST., 7 RMS., 2 BATHS, SPACIOUS COR. FLAT, 1ST, $125.
1327 E. 52D-ST., 6 RMS., 2 BATHS, $100; VERY DESIRABLE FLAT.
Howard & Orr, 1458 E. 53d-st. H. P. 0126.

5-6 Rm. Apts., Steam Ht.
5509 Green-st., 5510-12 S. Halsted-st.; all newly decorated; best of service. Ofc., 5502 S. Halsted, R. 42. Ph. Wentworth 0536, or see janitor.

7640-58 STEWART-AV.
New bldg., 3 rm. kitchenettes, $65; 4 rms., $65 and $70; 4 rms. with 2 bdrms., $67.50; 1 blk. to Rock Island, Auburn Pk. station. J. W. TURNER, 115 E. 75th-st. Stew. 4966.

2 Months' Concession.
10718 Vernon-av., 5 rm., sun par., screen, and glazed back porch; rent $60; and will rent 1st floor for $50 to take care of boiler. Call Triangle 1047.

TO RENT—FLATS AT N. E. CORNER OF 56th and Drexel-av., 4 rms., sun plr., in-a-dor bed; formerly rented for $80; now can be had for $65; good ref. required. See janitor on premises.

4 ROOMS, $70.
849 E. 64th-st., newly dec., near park and all means of transportation.
BYRON M. HOPKINS, 1408 E. 63d-st.

6 ROOMS, HYDE PARK, $75.
5342 Greenwood-av.; newly dec.; nr. bus lines.
BYRON M. HOPKINS & SONS, 1408 E. 63d.

SEVEN ROOMS.
Overlooking the Midway; 1st fl., with all conveniences; $100 or will furnish and rent for $125. 1441 E. 60th-st. [Midway].

NEW BUILDING.
On the northwest corner of 67th and Woodlawn-av., 4-5 rms., $70-$85; ultra-modern. Agent on premises. Or Phone Fairfax 4363.

4710-18 WOODLAWN-AV.
Mod. apts., lge. liv. rm., dinette, kitntte., dress. rm. and bath, $55 up. Agent on prem.

TO RENT — BEAUTIFUL 5 ROOM APT.; immediate possession; South Shore; ½ blk. from park; very liberal concession. 6744 Merrill-av. Ph. Midway 10265.

4525 DREXEL-BLVD.
2 rms., kitchenette; $55; janitor service, good trans. Phone Kenwood 3595.

TO RENT—SEE THESE BEAUT. 4 R. IN-a-dor bed apts.; low rental and liberal concession. 1739-43 E. 78th-st. For particulars see Janitor in basement flat.

TO RENT—1036-38 E. 46TH-ST., 6 ROOM flats, steam heat, electric light; very reasonable. W. E. Meyers, 127 N. Dearborn-st. State 7310.

TO RENT—3, 4, AND 5 ROOM APTS. AT 103d-st. and South Park-av.; immed. possession; rental $60 to $75. See janitor or G. H. GOTTSCHALK & CO., Franklin 2800.

TO RENT — 4561 WOODLAWN-AV., HIGH grade 5 room apts.; reasonable. GEO. D. DE YOE & CO., 1566 Conway Bldg.

TO RENT—2727 COTTAGE GR., CHOICE 6-7 rm. flats for colored; stove ht., el.; cheap rent. TURNER, on prem. Calumet 6891.

TO RENT—3537 COTTAGE GROVE; MODern 3 and 4 rm. apts., steam heat, electric; very low rentals.

TO RENT—WHITE, 743 E. 50TH-ST., 5 RMS. Stove ht., elec., toilet and bath. $37.50. Keys at 3d flat rear or Drexel 1804.

TO RENT—REASONABLE, 6 LIGHT OUTside rms.; furnace ht. 7101 Eggleston-av.; will decorate. Call Randolph 7975.

TO RENT—4 ROOM FLAT, MODERN. At 333-39 E. 55th-pl., 1st, 3d, $70 flat for $60 mo. now; L and bus tran. Mid. 9100.

TO RENT—6124 SOUTH PARK-AV.; MOD. 4, 5, and 6 rm. apts. $47.50 to $65. L. G. KOCH, 76 W. Monroe. Sta. 4240.

TO RENT—3 ROOMS, $15; ELEC. LIGHT. Call 2532 Princeton-av., 2-A, janitor. Byron M. Hopkins & Sons, 1408 E. 63d-st.

TO RENT—7339 COLES-AV., 4 RM. KITCHenette apartment; new building; in-a-dor beds. See janitor.

TO RENT—1431-33 E. 66TH-PL.; MOD. 7 rm. apt., newly dec. Best transp. $65. Ph. Hyde Park 2976.

TO RENT—2 RM. KITCHENETTE APT. cor.; shower new dec.; 4 rm. apt.; modern. 5242 Kenwood-av.; new dec. Ph. Drex. 6480.

TO RENT—[COLORED], 2D FL., 3423 Federal-st., 6 r., newly dec., electric light, $35. Cook & Co., 68 W. Washington-st. Cen. 1362.

TO RENT—5 RM. APT. 6256-64 STONY Island-av., $80; near L and I. C., opposite park. Midway 3189.

TO RENT—$30; 544 W. 63D-ST., 2D; 4 lge. lt. rms.; stove ht.; imm. poss.; trans. D. LEVI, 4707 Indiana-av.

TO RENT—SOUTH SHORE SUBLEASE; $85; 5 rms., sun par., sl. pch.; liv rm., 22x19; gar. opp.; 2d apt. 7119 Constance-av.

TO RENT—1411 E. 65TH-PL., NEAR I. C. sta. and park, 6 rms., open porch; holding at $90. Hyde Park 7900.

TO RENT—5 ROOM FLAT, A1 CONDITION. White only; steam heat; $50. Call after 6 p. m., Oakland 6619.

TO RENT—1517 E. 57TH-ST., 6 RMS., STM., electric; all outside light; $65. A. G. MAHONY & CO., 5221 Harper-av.

TO RENT—EAST END-AV., N. E. CORNER 69th-st.; all outside rms.; one of the finest apts. in South Shore. Janitor will show.

TO RENT—ATTR. KITNT. APT., ALL OUTside rms., low rent; will make conc. R. L. L. 6440 Harvard. Call Triangle 5033.

TO RENT—204 E. 22D-ST., ELEV., STM. hot water; 3 and 4 rms., $32.50-$40. T. E. WELLS, 76 W. Monroe. State 4240.

TO RENT—714 W. 51ST-ST., 6 R., STOVE el. l., reas.; owner. Fairfax 7400, Ap. 420.

TO RENT—5491-3 INGLESIDE-AV., 4-5 RM. apts., sun porches, $65 $75. See janitor.

TO RENT—4 LARGE ROOMS; NEW BLDG. $70. 1126 Hyde Park-blvd. Kenwood 3107.

TO RENT—S. SHORE, 7413 YATES, 4 LG. lt. rms.; I. C., surf.; reas. Saginaw 5524.

TO RENT—6 RM. FLAT, $75; NEW 2 FL. bldg. 10731 Forest-av. Pull. 7468.

TO RENT—5613 DREXEL, 7 RMS., $75 OR furn.; conc.; also 2 furn. rms. Dor. 0876.

TO RENT—COZY 4 RM. APT., ELEC., $38; new. dec. 7028 S. Chicago. Mid. 7023.

TO RENT—BEAU. 6 RM., STM.; SLP. PCH.; ex. trans. 8243 Clyde-av. Sag. 6598.

TO RENT—5 RM. FLAT, FUR. HT.; RENT reas. 6018 S. Lafayette. Yards 6894.

TO RENT—6 LRG. RMS., 6723 EAST END-av.; 2 baths; mod.; I. C., L. Hyde Pk. 7949.

TO RENT—4 BIG, LGT. RMS., ST. HT.; $55. Inq. 1st fl. rear. 5650 So. Green-st.

TO RENT—4 ALL LIGHT OUTSIDE RMS., sublease, low rent. 5647 Drexel.

TO RENT—CHOICE 4 RM. APT., 729 W. 73d-st. See janitor or Prospect 2102.

TO RENT—5101 KIMBARK-AV., 4 AND 6 rms., modern; $50-$80; open.

TO RENT—BEAUTIFUL 6 R. APARTMENT only $75. 7528 Langley-av.

TO RENT—4 RM. APTS. ON E. 34TH-ST. ht. $25; will rent to col. Randolph [illegible].

TO RENT—FLATS—SOUTH.

TO RENT—OPPOSITE WASHINGTON PARK. S. W. Cor. South Park-av. and 60th-st. Stm. ht., hot water, janitor service, etc. Immediate possession.
367 E. 60th-st., 2d, 5 rms. and bath........$80
6008 So. Park-av., 2d, 6 rms. bath........$100
6010 So. Park-av., 1st, 5 rms. and bth.....$90
NEWTON B. LAUREN & CO.,
Randolph 1107. 22 W. Monroe-st.

6715-33 PAXTON-AV.
New bldg., extra lge. and sunny rms.; apts. have either full size bedrooms or full size dining rms. and kitchens; tile baths with showers; 2 blks. from lake; ½ blk. pk. Excel. trans., surf. ½ blk., bus 2 blks., I. C. short distance; lowest rent in city. Also 4 and 5 rm. apts. See janitor on premises, or call Main 2600.
REAL ESTATE MANAGEMENT CORP.

6938-40 DORCHESTER-AV.
There are just 2 apts. left, actually reduced from $80 to $65 monthly average; 4 large, light, airy rms. [all outside]; circular sun parlor effect; in-a-dor bed in living rm.; large screened back porch; only 2 blks. from I. C. station.
GLATT & PRICE,
6827 Stony Island. Dorchester 8800.

Finest Neighborhood IN CHICAGO
Jackson Park, the lake, the university, Illinois Central.
5703 Blackstone, 1st., 7 rms., 2 baths, $120.
5707 Blackstone, 3d, 7 rms., 2 baths, $125.
AUSTIN H. PARKER.
1500 E. 57th-st. Hyde Park 0136.

CLEAN UP PRICES
3-4-5 ROOMS, NEW,
52D AND DREXEL-AV.
$65, $70, $100, AND UP.
AGENT ON PREMISES.
HUMPHREY & GRUBB,
907 E. 47TH-ST. KENWOOD 9800.

$50—Kitchenette Apts.—$65
IMMEDIATE POSSESSION.
5493 CORNELL-AV. 7106 EUCLID-AV.
5200 HARPER-AV.
Fireproof bldgs., like new; large, airy, well lighted rms.; extra closet space, tile bath, door beds; 1 block Jackson pk., nr. golf and tennis; 1 blk. I. C., bus, and surf. lines.
W. T. WOODLEY & SONS,
1642 E. 55th-st. Open eves. Hyde Pk. 2187.

TO RENT—THE ALMENDARES, N. W. COR. 70th-st. and Oglesby-av.; 4 and 5 rm. apts.; exceptionally large, light rms., tile baths, in-a-dor beds; 1 blk. to So. Shore Country club. Can make very attractive price to desirable tenants.
J. L. HESS [HISER]
Midway 0050. 2257 E. 71st-st.

Modern Fireproof Bldg.
S. W. Cor. Garfield and Michigan-av.
Beautifully appointed 2 and 3 rooms with kitchenettes. Rents $60 up.
W. K. YOUNG & BRO.,
5500 Michigan-av.

See These Beaut. Apts.
Best loc. on south side; 1 blk. from I. C.; 3 and 4 rms. Pr. $60-$85. 4639-49 Lake Park-av. See janitor on premises or
PHONE STATE 5568.

ALL FIREPROOF
One block I. C. South Shore station, bus and surf.; 3 and 4 rooms; 4s have 2 full sized bedrooms; no in-a-dor beds. 7201-19 Yates-av.

EXTRA REDUCTION ON
choicely located 3-4 room apartments; strictly modern, finely decorated; 1 block 4 kinds of trans. Call at flat No G, 2d floor, 6644 Yale-av. Nor. 2942, or McCLUN, 217 W. 63d-st. Went. 1844.

TO RENT—2 RM. KITCHENETTE AND 4 rm. in-a-dor bed apts., corner 79th and Cottage Grove-av.; fireproof bldg. Triangle 0900.

TO RENT—FLATS—SOUTHWEST.

CONCESSIONS GRANTED.
3-4-5 R. Apts., New Bldg.
Stm. ht.; all lg., airy rms.; owner will rent you his apt. at your own price. First come, first served. Apply 6005 S. Richmond-st.

TO RENT—6 ROOMS, SUN PARLOR, $65. Steam heat. 6119 S. Whipple-st.

TO RENT—5 RMS., STOVE HEAT, $38. Prospect 8235. 3058 W. 54th.

TO RENT—FLATS—NORTH.

TO RENT—SPECIAL TERMS FOR QUICK rental on 5 rm. apt. at 851 Crescent-pl., 3d apt., front; 2 bedrooms and wall bed in living rm.; open front porch; near Sheridan-rd. "L" sta., bus, and Broadway car. See me at bldg. from 1 to 5 p. m., or Phone Ardmore 1855. J. D. Hunt.

Clyde Manor Apartments.
New, beaut. 4-5 rms., old ivory fin., panel walls; 2 blks. west Howard "L"; concess.; $80-$100. Armstrong & Hasenbalg, 1905 Howard-av.

TO RENT—4 RMS., $65, AND CONCESSION. 1900 Cornelia-av.; 2d and 3d; large rms., paneled walls; modern fixtures; outside apartments. See me at bldg. today between 1 and 3 p. m., or call Ardm. 1855. H. C. Walbridge.

TO RENT—3 RMS. EFFICIENCY, $65; 1902 Byron-st.; large living rm.; open front porch, outside apts. See me at bldg. today, between 3 and 5 p. m., or call Ardmore 1855. H. C. Walbridge.

CONCESSION.
Beaut. 4 and 5 rm. apts., sun par., porch; nr. Loyola "L" ex. trans.; new. dec. Edg. 5100.

TO RENT—927 CORNELIA; $67.50; 3 large rooms and dress. rm.; two in-a-dor beds; good transportation. CLINE & DIX, 1127 Argyle. Edge. 1334.

TO RENT — 4 RMS., 4716 BEACON-ST., near Wilson "L"; new, very attractive; rent $67.50. See janitor or call BOWERS & CO., 4642 Broadway. Sunnyside 4470.

TO RENT—751-757 MONTROSE-BLVD., COR. Clarendon-av.; immed. poss.; mod., lge., lt. 4 and 5 rms. with sun par. See janitor. GOSS, JUDD & SHERMAN, 40 N. Dearborn-st.

4 Rms., Priv. Sun Porch.
2d; very large rms.; ivory din. rm.; $75. 5044 Glenwood-av. GALAVAN. Buck. 1544.

3337 SHEFFIELD-AV.,
near Addison L station, 5 rms., stm. heat, $67.50. Wellington 7400.

CONCESSION TILL DEC. 1.
5 rms., 2 apt. bldg., glazed in pch. 6417 Wayne-av. Rgrs. Pk. 2914. $125.

CONCESSION.
7719 N. Paulina-st., 2 and 3 rms., $50 to $60. New bldg. See janitor.

TO RENT—2 AND 3 RMS., KIT., 1561-3 Birchwood, $55 to $70; practically new. V. J. CURTO & CO., 4615 Broadway. Ardmore 5500.

TO RENT—4745 MALDEN-ST., 3D; 5 LGE. light rms., newly deco.; s. p., firepl., bkcases; gar.; best trans.; reas. rent. Conc.

TO RENT — 4905 GLENWOOD-AV., NEW bldg. 2, 3, and 4 rm. apts.; low rental. See janitor on premises or call Edgewater 6274.

TO RENT—CHOICE APTS. IN EDGEWATER Beach district.
MILTENBERG & GUETTEL, 108 S.La Salle.

TO RENT—4 RMS. AND BATH, NEWLY decor., electric, steam, $60. 2827 Abbott-ct., 1 blk. west of Clark on Diversey.

TO RENT—1046 LOYOLA-AV., 3D APT., 7 rms., 2 baths, s. p., slp. p.; 1½ blks. Loyola L exp., bus. Sheld. 2378.

TO RENT—8 BIG LIGHT RMS. AT LAKE, $175-$200; 2-3 baths. WALLER, 700 Irving Park. Lake View 6480. Open Sun. 1-5.

TO RENT—4 ROOM FLAT, H. W. HT.; LGT. gas, and heat furn.; $55 mo.; refs. req. 1522 Melrose-st. Lake View 6230.

TO RENT—6 RM. APT., MODERATELY priced; splendid location; immediate possession. 2618 Lake View-av.

TO RENT—EXTRA LARGE 2 R. KIT., NEW bldg., in Edgewater, at once; very reas. Apt. 3C, 5709 Magnolia. GOULD.

TO RENT—7737-57 SHERIDAN-RD., 2 AND 3 rms., modern apts.; reasonable rents. GOSS, JUDD & SHERMAN, 40 N. Dearborn.

TO RENT—5 RM. APT., 516 WRIGHTWOOD-av.; stem.; new. dec.; im. poss. Linc. Pk.; exc. trans. Call Rockwell 2400 or see jan.

TO RENT—6 RMS., 3D; ½ BL. LAKE, BEL. harbor; new. dec.; reas. 543 Melrose. Well. 0637.

TO RENT — 7 RMS., 2 BATHS, $155; 700 Irving Park-blvd. at lake. Lake View 6480. Open Sunday 1-5.

TO RENT—4350 N. IRVING-AV., 2-3 R. apts., new bldg.; $52.50 up; 2 blk. L, Lincoln-Montrose cars. Also 3458 Janssen-av.

TO RENT—2-3-4 RM. APT., NR. EDGEWATer Beach hotel; all outside rms.; excel. trans.; reas. 5748 Winthrop-av. Janitor.

TO RENT—4-5 RMS., MOD., $55-$75; BEST trans. 4880 Winthrop-av. Superior 0796.

TO RENT—SUBLET, 1503 ARDMORE, 5 R., sun par., glzd. slp. pch.; 2d. Edge. 4134.

TO RENT—4-5 RMS. AT LAKE, $95-$110. Lake View 6480. Open Sunday, 1-5.

TO RENT—5220 N. LINCOLN-ST., 4 LGE. light rms.; stove ht.; brick bldg.

TO RENT—7 RMS., 1132 ARGYLE, 3D, $50; stove heat. WALLER. Lake View 6480.

TO RENT — 929 FLETCHER, 6 LG., LT. rms.; mod.; stove ht.; ex. trans Grace.6988.

TO RENT—835 WELLINGTON-AV., 6 LG. lt. rms.; steam; nr. L sta.; new. dec.; reas.

TO RENT—5 ROOM CORNER APT., 1051 Winona-st. Phone Edgewater 0709.

TO RENT—NEW LIGHT, LARGE 5 R. APT. Steam ht. $55. 2151 Southport-av.

TO RENT—1045 LILL-AV., TWO 4 ROOM flats, elec. and bath; stove heat; $25.

TO RENT—$50, 4 R., WALL BED; CONCES. Dec. 1. Apply 5238 Winthrop. Edg. 2678.

TO RENT—6 ROOMS, $125-$150; BUSINESS or res. 631 N. Michigan-av. Superior 0796.

TO RENT—4 R. APTS., N. E. COR. WINthrop and Leland; $75. Lake View 6480.

TO RENT—7 RMS., 507 N. STATE-ST., 2D, stove ht., el. lt., $37.50. Lake V. 6480.

TO RENT — 1819 N. SHEFFIELD; FOUR rooms, $25 month.

TO RENT—LRG. MOD. FLAT; CHEAP; NR. Nr. L. 3726 Wilton. State 7688.

TO RENT—10 ROOM APT., SCHILLER-ST. near Lake Shore-dr.; 4 baths. L. V. 6480.

TO RENT—4852 N. TALMAN-AV., 5 RMS. sun p., h. w. heat; L and surf.

TO RENT—2 RM. KITCHENETTE APT., NR. Devon; very reas. 6439 Newgard.

TO RENT—FLATS—NORTH.

Waveland Manor Apts.
816-820 WAVELAND-AV.
2 AND 3 ROOM KITCHENETTE APTS., EACH WITH PRIVATE BATH.
NEWLY DECORATED AND FURNISHED. FIREPROOF BLDG., 2 YRS. OLD.
Within ¼ block car line, 3 blks. elevated, and 2 blks. N. Side bus and Sheridan-rd.
Lowest Rentals on N. Side for Similar Apartments.

3157-63 HUDSON-AV.
Overlooking Belmont Harbor
3 AND 4 ROOM APTS.
Inspect these two apartments in this brand new building. Will make attractive rentals to responsible parties. Exclusive section. Excellent transportation. Call
GEO. M. FORMAN & CO.,
3152 Sheridan-rd. Wellington 3000.

PLOTKE & GROSBY.
NEW BUILDINGS.
5027 N. Hermitage, S. W. corner Winnemac. Also 5006-14 N. Hermitage.
Very attractive 4-5 rms., in-a-dor beds; ivory trim; paneled dining rms.; 4 rms., $75-$80; 5 rms., $90.
Agent on prem. all day or ph. State 5568.

1 Rm. Kit. Apts.
NEW BUILDING
6040 WINTHROP-AV.

2-3 RM. APTS.
NEW BUILDING
432 SURF-ST.

NEW BUILDING
N. W. COR. WRIGHTWOOD AND BURLING. 3 rms. and kitchenette; reasonable rent; choice location; excellent transportation; 20 minutes to loop; L service, bus line; 1 block to 2 surface lines. See janitor at 734 Wrightwood-av., or call Randolph 6171.

2, 3, 4, AND 5 ROOMS.
Rog. Pk. and N. Edgewater, 25% cut from actual values to secure permanent tenants; all up to date bldgs. in select locations; nr. bus, L, surface and steam transportation. Wallen & Sons, 6712 N. Clark-st. Ph. R. P. 6360.

2 AND 3 ROOM APTS.,
$65 AND $75.
New high class building.
3816 Sheffield-av.
Block Sheridan L Express.
See Janitor, ph. Bittersweet 1020.

5 ROOM APT., $80.
Rogers Park, 5 rm. apt., 2½ blks. to Morse L sta.; $80; free gas; best equipment throughout. This price is a 25% reduction to secure permanent tenant. Apply to janitor, 1624 Farwell, or WALLEN & SONS, 6712 N. Clark.

TO RENT—229 LAKE SHORE-DR. [EAST of Drake Hotel], overlooking Lake Mich. and park. Beautiful 10 rm. apt., 4 baths; sublease can be made at considerably less than present tenant pays; rare opportunity. OLIVER & CO., 203 S. Dearborn. Ph. Harrison 9264.

TO RENT—ROGERS PK., NEW 2, 4, AND 5 rm. apts., $50 to $75; free gas; Loyola dist.; outside icing; best equipment throughout; these prices are a 25% reduction to secure permanent tenants. See janitor, 6610 N. Ashland-av., or WALLEN & SONS, 6712 N. Clark-st.

811-823 SHERIDAN-RD.
4-5-6 rms., sun par., $80-$110; all apts. newly dec. See janitor, 821 Sheridan, or WM. H. MULHOLLAND CO.,
731 Sheridan-rd. Buckingham 3060.

Rent Free to Dec. 1.
1337-39 Wellington-av., $45; 2d fl., in brk. bldg., 6 rms., newly dec., elec. lgt., stv. ht.; also 1st fl., $40. Phone Wernecke, Main 2486.

APARTMENTS, $40 AND UP
1, 2, and 3 rms.; front apts.; 3s with extra wall bed; transportation. Loyola "L" and handy to Broadway and Clark-st. car line. Phone Rogers Park 7960.

NEW COURT BUILDING.
910-18 Dakin-st., ½ blk. east of Sheridan-rd. L sta., 1-2 rm. and kitchenette apts.; rent reas. JOHN R. BAUER, agent on premises daily, or phone Wellington 2926.

4128-42 SHERIDAN-RD.
1-2-3 RM. KITCHENETTE APTS.
Gas and electricity furnished; desirable location, near bus, L, surface; exceptional proposition for good tenants. Edgewater 5070.

3 ROOMS—LOW RENTAL.
Lge. living rm., brkfst. rm. and kitnt. In-a-dor beds, with dressing closets, bath; rent $65-$75. 1329-41 Estes-av. See janitor, or Phone State 5568.

TO RENT — NEW 1 RM. KITNT. APT., 5036 Broadway; iceboxes, kit. cab.; bed heat; hot water, gas, elec. lt. furnished; $50.
JOHN B. RUBLY,
5036 Broadway. Edgewater 4897.

1344-1350 HOOD-AV.
New bldg., 4 rms.; also 3 rms. and kitchenette, in-a-dor beds; immed. poss.; rent reas. Agent on premises. Rogers Park 7100.

FREE RENT TO JAN. 1ST.
4 lgt., lge. rms., sun parlor, in Edgewater; conv. to L, surf.; in-a-dor, buffet, bookcases, China closet, etc. Owner, Nevada 8088.

ONLY $55—FOUR ROOMS.
Steam ht. Kenmore and Wilson-avs. Inquire 8 S. Dearborn-st., Rm. 712. Tel. Randolph 7975.

UNUSUAL CONCESSION.
Very desirable 4 rm. apt.; tenant leaving city; mod.; good trans. Mrs. Hull, 746 Addison-st. Ph. Buckingham 7534.

New Lincoln Pk.-Clarendon.
Beaut. 4-5-6 rooms.
Low rent; concession. 4538 Clarendon-av. Dearborn 2455. Central 4624, or janitor.

MODERN 4 RM. APTS., $65.
Lge., lt. rms.; paneled din. rm., ivory trim; 1 blk. lake; best trans. See janitor, 1340 Estes-av., or call Sheldrake 9611.

TO RENT—NEW BLDG., 4-5 RMS., $70 AND $90; ivory trim, paneled dining rm.; plenty closet space; all light, outside rms.; N. Lincoln-st. and Lawrence-av. See agent. Phone Ravenswood 4241 or State 5568.

TO RENT—ELM-ST., AT LAKE SHORE-DR., high grade studio apts.; lge., light rms.; complete list upon application.
MELLICENT MARTIN,
612 N. Michigan-av. Superior 8481.

3-4 RMS. CONCESSIONS.
Very large sunny rms., new bldg., strictly modern, unusually low rental. 1701 Albion-av. Call Rog. Pk. 1617.

2-3 RMS., ROGERS PARK.
Unusually large rms., new bldg., showers, large dressing closets. Very attractive rentals. Call Rog. Pk. 1618.

TO RENT—6444 BOSWORTH-AV., NR. LOYola L stn., large 5 rm. apt., exceptionally attractive, new bldg.; octagon solarium; 4 closets, shower, extra pantry, sleep. porch; heated gar.; available. Sheldrake 1120.

TO RENT—350 CENTER-ST., 5-RMS., STVE.
2001 Sedgwick-st., 7 rms., stove.
2003 Sedgwick-st., 7 rms., stove.
Newly dec., spec. rates on until May 1.
NICHOLS BROS. Phone Lincoln 1487.

TO RENT—SUBLEASE 3-4 RMS., NEW bldg., N. E. cor. Thorndale-Winthrop; bear, also door bed in liv. rm.; all outside rms.; tile wall bath. Phone CLAUDE W. MORRIS, Owner, Sta. 3371, or see janitor.

TO RENT—6069 N. ALBANY-AV., 2D, NEW 2 apt. bldg., 5 beaut. light rms. and glazed sleep. pch.; h. w. ht.; janitor serv.; rent $70. Conc. to right people. Sheldrake 6942.

TO RENT — 4447 E. RAVENSWOOD-AV., high class 4 rm. unheated apt. in brick bldg.; imm. poss.; exc. trans.; rental $35. G. H. GOTTSCHALK, Franklin 2800.

512 CORNELIA-AV.
2 AND 3 ROOM APTS.
$60 TO $80. NEW BUILDING.

TO RENT—6 RMS., STOVE HT., $30; 2D apt., 2553 Lincoln-av.
J. G. UPTON & CO.,
4403 Sheridan-road. Edgewater 0962.

ELEGANT APTS.
4 and 5 rooms, $70-$80 mo.; unexcelled transportation. Inq. Supt., 2348 Wilson-av.

A Substantial Reduction.
8 lrg. beautiful rms. in 2 apt. bldg., $125. Sheldrake 1500.

TO RENT—SACRIFICE DUPLEX APT., 8 rooms; Surf-st.; refrigeration and light free. Heat and elevator service day and night. Phone Graceland 1494.

WAS $110—NOW $85.
5 big rms.; near lake; all newly decorated. 816 Galt-av. Call Edgewater 0962.

TO RENT — CHOICE APTS. IN LINCOLN Park and Lake Shore-drive district. PAUL STEINBRECHER & CO., Tribune Bldg.

TO RENT—4 AND 5 ROOM APTS., SUN parlors, showers, modern. 6407 Glenwood-av. TOUBUS, Dearborn 3368.

TO RENT—AT LINCOLN PK., 20 MIN. LP.; beau. 7 rm. apt.; newly dec.; 2 baths. 329 Belden-av. Owner, Dearborn 2455.

TO RENT—DESIR. 4 RM. APT., FURN. FOR sale; bargain if taken at once; leaving city. Long Beach 7411 after 6 and Sunday.

TO RENT—3 5-RM. BEAUT. APTS. CHOICE loc. and trans.; 3 rm. apts. with bed rms. $62.50, incl. gas. 6655 Newgard.

TO RENT—4 LGE. RMS., S. PAR.; UNUSUally attr.; elec. firepl., side lgts.; rt. attr. to right party; Howard exp. Sheldrake 2253.

TO RENT—CHOICEST 5 RMS., NEW BLDG. 5953 Winthrop, $125. Concession. Inquire Janitor. Phone Central 2887.

TO RENT—4 RM. APT., SUN PARLOR, $85. E. GEHM & SON, 524 Diversey-pkwy.

TO RENT—4 RMS., 3800 WILTON; $47.50; stove ht., hot water. Lake View 6480.

TO RENT—5 RMS., $50, 2355 BELMONT, at Western, stove heat. Lake View 6480.

TO RENT—3 RM. COR. APT.; STM. HT.; new. dec.; gas, elec. lt. incl. Sunny. 6300.

TO RENT—1247 N. STATE-ST., 7 ROOMS, 3 baths, sun par. Hoyt, 41 E. Ohio. Del. 1350.

TO RENT — 5 RMS., STOVE HEAT, 816 Barry-av., $30. Lake View 6480.

TO RENT—MODERN APT., 4 RMS., $60. 6962 N. Paulina-st.

TO RENT—2556 PENSACOLA-AV., 3 RMS. and S. P., $75. SHEPPLEY BROS. Dear.1416.

TO RENT—FLATS—NORTH.

CLARIDGE APTS.
4501 Malden-st., corner Sunnyside, 3 blks. Wilson L, 1 blk. bus; new bldg.; 2-3 rms., paneled walls, side lights, built-in bath; only $57.50-$70; imm. poss. Agent on prem. See them before you rent. Sunnyside 4897.

AINSLIE-BY-THE-LAKE.
New fireproof bldg.; mottled trim; built-in baths; side lights, disappearing bed; ready now; 1 blk. bus, 3 blks. Argyle L; 2-3-4 rms., $62.50 to $95.

S. W. cor. Wellington and Seminary, 2 blks. Wellington L sta. and Diversey busses; beautiful 4 rooms; ready now; $72.50.
626 Gary-pl., 1 blk. lake, bus and Addison-st., 4 rms.; immed. poss.; new bldg.; $75; good value.
CHAS. F. HENRY, owner, Rog. Park 6100.

3919-27 PINE GROVE-AV.
2, 3 and 4 Room Apts.
Responsible parties can secure exceptionally attractive apartments in this new building at extremely low rentals. Excellent transportation. Wonderful view. Agent on premises or call
GEO. M. FORMAN & CO.,
LIEPOLD & HICKS,
MANAGERS REAL ESTATE DEPT.,
3152 Sheridan-rd. Wellington 3000.

FOR RENT—IN FIREPROOF Building, 229 Lake Shore-dr., 12 room apartment, from either Oct. 1 or November 1. $500 per month. Apply Winston & Co., Agents, 38 S. Dearborn-st. Central 4204.

506-508 DEMING-PL.,
4 ROOM APARTMENTS.
Inspect these few remaining apartments in this splendid building. Will make attractive rentals to responsible parties. Excellent location. Agent on premises or call
GEO. M. FORMAN & CO.,
3152 Sheridan-rd. Wellington 3000.

$15.00 CASH.
If your application for lease is approved, this adv. will be accepted as $15 on first month's rent; four large rooms, outside flat; 5 min. to Lincoln Park, 15 min. to Loop; steam ht.; gas range, refrig., sideboard, mantel, closets, back porch; large yd.; rent now only $66. Immediate possession. 1034-1058 Center-st. [Janitor on premises, 2010 Osgood-st.] R. L. Benson, Agt., Harrison 6568.

3157 HUDSON-AV.
2 ROOMS.
High English basement apt., living rm., breakfast rm., kitchen and bath, in-a-dor bed; brand new building. See janitor or call
GEORGE M. FORMAN & CO.,
3152 Sheridan-rd. Wellington 3000.

4 ROOMS AND SUN PARL.
You will receive unusual value in these mod., newly dec. apts.; excell. transp.; walking distance to grammar and high schls.; beau. residential sec. 4201-5 N. Ashland-av.
E. E. STULTS REALTY CO.,
1901 Montrose-av. Open Sun. Bitter. 4040.

ATTRACTIVE 2 RM. APT.
Lge. rm., dinette and in-a-dor; modern appointments; good trans.; imm. poss.; reas.
WITTBOLD,
745 Buckingham-pl. Buckingham 1000.

OWNER SAYS "RENT UP."
POINCIANA APTS., AT THE LAKE.
Exclusive high grade 4 r. apts.
Must be seen to be appreciated.
MAKE YOUR OFFER.
7631-39 East Lake-terr.

NEW 4 ROOM APTS.
Rog. Pk., new bldg.; real kitch. and dining rms.; rollaway beds, outside icing; $72.50; free gas; 1½ blks. to Howard L sta., bus service at door. Agt. on premises. 1715-31 Jonquil-ter. WALLEN & SONS, 6712 N. Clark-st.

N. Shore-av., Bet. Sheridan-
rd. and lake, delightful 6 rms., choice residential block, 2 baths, reception hall, music room, 2 solariums, open porch, overlooking lake, spacious, sunny. Really a home. Detached 3 apt. ROGERS PARK 6024.

TO RENT—1456 ELMDALE-AV.; BEAUT. 4 rms., $90, 5 rms., $110. Immed. poss. Pay from January 1. Janitor on premises. 427 Oakdale-av. near drive and golf links, 8 rms., 2 baths, 2 porches. Immed. poss. Pay from January 1.

TO RENT—4 RMS., $67.50; N. W. CORNER Sheridan and Dakin, at L. Lake View 6480.

TO RENT—FLATS—NORTHWEST.

Beautiful Addison Court.
NEW BLDG., 3008-12 ADDISON.
4 rm. apt., $65; 5 rm. apt., $82.50; equipped with in-a-dor beds, showers, kitchen tables. See janitor or phone G. MEYERS, SEELEY 0484.

TO RENT—NEW 4 ROOM FLAT, STEAM heat; best transportation; newly decorated. Possession at once. Rents $65 and up. 2122 N. Kedzie.
F. S. KUNKEL & CO.,
2626 Milwaukee-av. Spaulding 6060.

TO RENT — 4 RM. APT., 2 LARGE SUN parlors; 1 mo. concession; rent $80.
S. O. STONE & CO.,
4503 Milwaukee-av. Corner Sunnyside.

TO RENT—$60; 4 RM., BATH, 1ST FLR.; newly decorated; gas range; china cab., cupboard built-in; sub lease. 4401 N. Mozart [Ravenswood Manor]. Mr. Loss. Keystone 2271.

NEW COURT BUILDING.
3814 N Kedzie-av.; 2-3-4-5 rm. apartments; rents very reasonable. Agent on premises daily, or call Wellington 2926.

FIVE ROOMS—$80.
New bldg. 4418 N. St. Louis.

NEW KITNTS., $47.50-$55.
Gas free; beaut. lobby; blk. L. 3355 Eastwood-av. Agt. on premises. Superior 9265.

TO RENT—A UNIQUE COMBINATION OF cozy, 3, 4, 5 rm. apts., loc. nr. "L," surf., schls. Apply ofc., 4718 N. Kedzie. Jun. 1045.

TO RENT—MOD. APARTMENT, TWO 5 RM. flats, slpg. pchs., sun parlors, st. htd. garages. 5721 N. Washtenaw-av.

TO RENT—BEAUT. LARGE 5 RM. SUN par. apt.; excel. trans.; only $75; attractive proposition. Owner, Albany 7356.

TO RENT—5 RMS., SLP. PCH., ST. HT. shower; excel. trans.; reas. Palisade 2442.

TO RENT—MOD. 5 RM. FLAT, STOVE HT.; good trans. 2245 N. Western. Bruns. 6823.

TO RENT—4201-13 N. KEYSTONE-AV., 4 rms.; stm. ht.; shower bath; in-a-dor bed.

TO RENT—6 R. FLAT, GD. TRANS., REAS. Stove ht. 2620 Milwaukee. Humb. 2511.

TO RENT—MOD. 6 RMS.; $50; 2D FL.; NR. school. 4827 Palmer-st. Lake View 0030.

TO RENT — 3 RM. AND KITNTTE APT.; stm. ht., $55; conc. Dea. 1906; Jun. 10234.

TO RENT—NEW, MOD. 4 RM. APT.; BARG. S. W. cor. Palmer and Kedzie. Dear. 6122.

TO RENT—MODERN 4 ROOM APARTments, 4810-20 N. Avers-av. Ph Shel. 8020.

TO RENT—1540 N. CLAREMONT-AV., 4 R.; mod.; stv. ht.; $33 mo. Tel. Hum. 6661.

TO RENT—5 LARGE MOD. RMS., SUN PAR., h. w. ht. 4729 N. Drake-av. Key. 8650.

TO RENT—NEW 5 RM. FLAT, SLEEP. PCH.; furnace heat.; $55. 1723 N. Lander-av.

TO RENT—4 RM. HTD. FLAT, IRVING PK.; rent $45. Sunnyside 1028.

TO RENT—MODERN 6 ROOM FLAT, $50. 5248 Newport. Kildare 0701.

TO RENT—5 RM. FL., NEW BLDG.; EXC. trans.; stv. ht. 3449 N. Monticello. Rt.$45.

TO RENT—MOD. 4-5 RM. FLATS; GOOD trans.; reas.; pos. imm. 4407 N. Kostner,2d.

TO RENT—4 RM. FLAT, GARAGE, $40. 4949 Berenice. Haym. 7542. Hum. 8614.

TO RENT—2-3 RM. KIT. APTS., BDRM.; $50-$52; ½ blk. L sta. 4859 N. Kimball-av.

TO RENT—5 RMS., H. W. HT.; ENG. BSMT.; $50. 4716 N. Kilbourn. Call top floor.

TO RENT—FLATS—WEST.

MODERN 2 RM. APT.
4753 Park-av., 1st B; in high class bldg., in-a-dor bed, etc.; rental $55. See janitor or
G. H. GOTTSCHALK & CO.,
Franklin 2800.

TO RENT—COLORED, 3R FLAT, 1420 Fulton-st., 7 rms., $35; very desirable; keys 2d flat; November rent free. Cook & Co., 68 W. Washington-st. Central 1362.

CRESTSHIRE APTS.
5000 West End-av., corner Lavergne, 2 rm. kitchenette apts.; new bldg. See janitor.

TO RENT—8 OUTSIDE CORNER RMS., OFF hall, rmg. hse.; 1658 Park-av., 2d; low rt., A1 trans.; nr. Wieboldt's new st. Frank. 2905.

TO RENT—[COLORED], 3 ROOMS, 1ST, 319 Sheldon-st., $20; fine 2d flat, 7 rms. and bath, 315 Sheldon, $35. Haymarket 7797.

TO RENT—VERY FINE 6 ROOM FLATS, S. w. cor. Jackson-blvd. and Morgan-st., $31 and $33.50 and $15. Haymarket 7797.

TO RENT—CHEAP RENT AND CONC.; 1657 W. Grand-av., at Paulina, 3 r. stove htd. flats; elec.; $15 up. BRINGER, 3d front.

TO RENT—3, 4 AND 5 RM. FLATS, 4330 W. Van Buren. New bldg. Nevada 3454 or Rockwell 1870. Agent on premises.

TO RENT — 1357 W. HARRISON-ST., 5 rms., $45 mo.; steam ht., janitor service. CREMIN & O'CONNOR, State 3700.

TO RENT—7 RMS., HAMLIN-AV., FAC. Garf. pk. Ideal for rooming. $85. Boehm & Winterson, 426 S. Crawford. Ked. 0027.

TO RENT—6 LARGE LIGHT RMS., INCLU garage, furnace heat, $60. 1 blk. L and surf. 4148 Congress. Crawford 3848.

TO RENT—3 RM. BASEMENT FLAT, HEATed, $30; gd. trans. 3030 Warren-av.

TO RENT—4 LGE. LT., AIRY ROOMS, $30; good transp. 4015 Arthington-st.

TO RENT—3823 GLADYS-AV., 7 ROOMS, $85; better terms to desirable family.

TO RENT—4 RMS., MOD., STM. HT. WEST of Gar. Pk.; $55. Call Kedzie 2800.

TO RENT—4 RM. APT., ST. HEAT, IN-A-dor bed. 501 N. Hamlin, nr. O. P. L.

TO RENT—5 RMS. AND GAR., STM.; $80 mo. 520 N. Parkside. Levinson, State 6077.

TO RENT, FACING GARF. PK.—5 ROOMS, stm. ht.; large bedrms.; reas. Mon. 5970.

TO RENT—6 RM. FLAT, FURN. HT., $45. Van Buren 5637. 764 S. Kenneth-av.

TO RENT—HIGH GRADE 3-4 ROOM APT., with sun par. See jan. 3401 Franklin-blvd.

TO RENT—BEAU. 6 RM., H. W. HT.; BEST trans.; reas. 4524 Washington-blvd.

TO RENT — 7 LIGHT RMS., FURN. HT.; reas. Call 2665 Washington-blvd., 1st flat.

TO RENT—FLATS—WEST.

COME TO AUSTIN
5700 WEST—IN CHICAGO.
Live in A Brand New Bldg.
Rents most reasonable for immediate possession.
SOMETHING WHICH APPEALS TO THE DISCRIMINATING.
2 AND 3 ROOM
apartments with 3 and 4 room efficiency, with most unusual refinements. All large, light, airy rooms. Living room 18x21 ft. Excellent transportation. Schools, shops, churches, clubs, parks all near by. Beautiful landscaped court, 60 feet wide. Finest building on West Side.
MUST BE SEEN TO BE APPRECIATED.
AGENT ON PREMISES
DAY OR NIGHT. MANSFIELD 10369.
447-455 N. Waller-av.
5700 west. Take Lake-st. Elevated to Central-av. 1 block west and ½ block north. [30 minutes to Loop.] The Chicago & Northwestern R. R. has 56 trains a day stopping within one block of Waller-av., at its
AUSTIN STATION.
H. O. STONE & CO.
EXCLUSIVE AGENTS.
6 N. CLARK-ST. FRANKLIN 5600.

TO RENT—FLATS—SUBURBAN.

4, 5, AND 6 RMS. RENT CUT!
Large, light attractive rooms; close to Main-st. transportation. Unusually interesting rental proposition to reliable tenants. Call Rog. Pk. 1617.

LARGE 5 ROOMS.
Only a few of these decidedly attractive apts. available. Large sunny rms., strictly modern; startling rental proposition. 809 Noyes-st. See janitor or call Rog. Pk. 1619.

TO RENT—854 RIDGE-AV., COR. MAIN-st., Evanston; high class 7 rm. apt.; mod.; key next door.
GOSS, JUDD & SHERMAN,
40 N. Dearborn-st. Cent. 0024.

SELLEN COURT APTS.
422 S. Taylor-av., Oak Park, 3-4-5 room apts.; bldg. just completed. See janitor.

TO RENT—BEAUT. 4 ROOM APT. IN EVanston; good transp.; going south. Phone University 8366.

TO RENT—FLATS—MISCELLANEOUS.

ONLY 2 CENTS
postage will bring you complete information about a group of men who are co-operating in the purchase of an 18 apartment bldg. Only need 3 more. Properly financed, so little cash is needed. Ready to occupy. Good references required. Address B B 425, Tribune.

TO RENT—FURNISHED FLATS.

South Side.
THE EDGECOTE
6236-38 HARPER-AV.
2 ROOM KITCHENETE APTS.
1½ and 2 blocks to all transportation.
There are many reasons why, "for your benefit" you should permit us to quote you our rates. Under personal direction of HELEN M. PARSONS.

Tower Apartments
EAST TOWER, 6250 Harper-av. WEST TOWER, 6251 Blackstone-av.
Just completed, 110 furnished apts., all outside exposure, spacious, cheerful, comfortable, and artistic homes.

UNUSUAL VALUES.
Convenience unsurpassed, one block I. C. elev., surface, theater, shopping, park.
1 AND 2 ROOM KITCHENETTES.
$80 TO $100.

JEFFERY APARTMENTS
7254 JEFFERY-AV.
READY FOR OCCUPANCY.
2 AND 3 ROOM KITCHENETTE APTS. A REAL HOME IN THE EXCLUSIVE SOUTH SHORE DISTRICT.
Large, bright rooms, completely and artistically furnished; southern exposure; 2 blocks I. C., surface, shopping district.

GREAT VALUES, $80 UP

$60—Furnished Apts.—$110
5200 HARPER-AV.
1 AND 2 ROOMS.
IMMEDIATE POSSESSION.
Newly furn.; lge., airy living rm., bedrm., dressing rm., connecting bath, extra closet space; 1 blk. I. C. exp. train, 1 blk. surf. and bus lines, 2 blks. Jackson Park golf and tennis.
W. T. WOODLEY & SON,
1642 E. 55th-st. Open eves. Hyde Pk. 2187.

6331-33 KIMBARK-AV.
Just completed, 2 room furnished kitchenette apts., new bldg.; ½ block from 63d-st. shopping dist.; 2 blocks from I. C., L and bus. Come out today and inspect these beautiful apartments. Reasonable.
Agent on premises.
BARRETT BROS. & MACKEY,
6344 Kenwood-av. Dorchester 7600.

CLASSY AND PALATIAL.
The 1st fl. of 4608 Drexel-blvd. has been converted into small apts., not the ordinary but rich and exclu., large rms., kitch., Wilton rugs, overstuff. furn., linen, closets, use of private laund.; $75 to $100, incl. elec., gas.

CORNADA APT. HOTEL,
5212 CORNELL-AV. FAIRFAX 5407.
New fireproof bldg., just completed; elegantly furn. 1-2 rm. kit. apts. with priv. shower and tub bath; maid and elevator serv. 1 blk. to I. C., bus, surf.; best in city. $85 up.

VILLA GRAND,
4717 KENWOOD-AV.
Select family kitchenette hotel; convenience of 3 rooms in one; richly furnished; $50 per month and up; privileges of laundry; I. C. and surface line transportation. Ph. Ken. 5001.

7131 BENNETT-AV.
3 full rms., nicely and completely furnished, including linens and silver; gas and light free; reasonable rental; short term lease. Call Midway 7134.

BEAU. LUELLA APTS.
SOUTH SHORE.
7301-9 Luella-av., nr. I. C. sta.; 3 rms., lg. liv. rm., rl. bedrm., kitch., dinette, tile bath, linen, dishes, silver, drapes, etc.; compl.; rl. home. Call off. of bldg. 2231 E. 73d.

WIL-JEN APARTMENTS,
6543 COTTAGE GROVE-AV.
Beaut. furn. 2 room kit. apts.; gas, elec. linen, dishes; n. bath, shwr.; reas. rt.

TO RENT—COZY, NEW, FURN. 4 RM. APT. Large, airy living rm., bedrm., dining rm., small kit.; suit. 3 to 5 persons; reas. rent; will give resp. party chance acquire pleas. home; reas. terms; near U. of C. Call Mrs. Graff, Dor. 7381, for inf. 6071 Harper-av.

EL VERANO APTS.,
6248 HARPER-AV.
New and beaut. 2 rm. kitch. apts.; privacy of a real home; come and be convinced.

NEW ALLINGTON APTS.
6239 Blackstone-av., 2 rm. kit. apts., new bldg., new furn., low rent, weekly rates, maid serv. if desired. All trans.

IRVING APARTMENTS,
4300 Drexel, unusually attractive furn. 2 rm. apts.; hotel service; reas.; bus, I. C., L.

TO RENT — LIGHT, WARM, WELL ARranged 5 rm. apt. in best section Hyde Park. Modern in every detail; I. C. transp.; 6 mos. or 1 yr. lease. 5534 Dorchester-av., 2d apt.

TO RENT — 4 ROOM FURNISHED FLAT; hot water heat; hot water, gas and electric; priced $67.50; excellent transportation. 5205 Harper-av. Phone Midway 7410.

TO RENT—2-3-4 BRIGHT RMS., $20-$30; stove ht., elec., bath; So. Shore, nr. Jackson pk., 71st and I. C. Oak. 5935 or H. P. 0456.

TO RENT — 2 RM. KIT. SUBLET. NEW, bright; inador effi. I. C., surf.; leaving city. Apt. L, 805 E. 82d. Vincennes 9189.

TO RENT—LG. SUNNY 3 RM. KITCH. APT. and bath; newly furn. and dec. and radio; $20 wk. 4540 Greenwood. Ken. 1521.

TO RENT—5 RM. APT., COMPLETELY furn.; linens, silver; $95. Dec. 1 to May 1. 120 E. 60th-st. Englewood 4104.

TO RENT—BEAUTIFULLY FURNISHED 2 room kitchenette apt. in new building; near I. C. station. BROWN, 7108 Clyde-av.

TO RENT—5232 KIMBARK-AV., NICELY furn. 3-4 rm. apts., real bedrm.; ex. lrg. kitch.; linen, silver, dishes; new bldg.

TO RENT — TO 2 QUIET, PROTESTANT adults, 3 rms. and bath; 2 blks. lake, nr. 47th; $55 per mo. Drexel 1060 after 5 p. m.

TO RENT—4104 MICHIGAN-AV.; 2 ROOMS, tile bath; well furnished; best barg. in town; $11.50 up. Boulevard 3654.

TO RENT—6310 DREXEL-AV., 1ST, COMP. furn. 5 rms. and glazed porch; reas.

TO RENT—BEAUT. 3 RM. FURN. APT. only $11.50 wk. or $45 mo. 6101 Stewart.

TO RENT — MINERVA-AV., 6509, 3 RM. apt.; real kit.; reas.; $65; I. C., L, bus.

TO RENT—MICH.-AV., 4601, 1-2-3 RM. AND kitnt., pr. bath; busses 6-7; $40-65. Bryan.

TO RENT—NEWLY FURNISHED 3 ROOM apts. near I.C.L.; ref. req. Inq. 6347 Dante.

TO RENT—373 E. GARFIELD-BLVD., BEAU. 2 rm. fur. kit. apt.; reas. Normal 0510.

TO RENT—6523 NORMAL-AV., 7 RMS., stove ht.; $40; imm. poss. Frank 1048.

TO RENT—4 RM. ATTRAC. FURN., MOD.; plenty lt. and sunshine. Dorchester 5780.

TO RENT—FURNISHED FLATS.

North Side.
THE HIGHLANDS,
7455 Greenview-av., 1 blk. lake, bus, Jarvis L; res. neighborhood; 2-3-4 kit. apts., compl. furn.; fireproof bldg.; elevator service; $65 to $130 mo., including light, gas, service.

4501 Malden, newly furn. 2 and 3 rm. apts. $80 to $100 mo., including light, gas.

626 Gary-pl., beautiful 2 and 3 rms. and sun parlor; new. furn.; 2 in-a-dor beds; $77.50 to $95. Rogers Park 6100.

TO RENT—BEAUTIFUL 3 ROOM APARTments, renting for $55 per month and 4 room apartments renting for $65 per month; in-a-dor beds; newly decorated; immediate possession.
4648 N. St. Louis-av., 1st floor, Apt. A.
4652 N. St. Louis-av., 1st floor, Apt. D.
4654 N. St. Louis-av., 1st floor, Apt. D.
4654 N. St. Louis-av., 2d floor, Apt. E.
See janitor, William Dukas, 4614 N. St. Louis-av., or W. E. Meyers & Company, 127 N. Dearborn-st. Phone State 7310.

NEW BUILDING
FURNISHED
2 ROOMS.
540 Wellington-av.
PHONE LAKE VIEW 9515.

KITCHENETTE APTS.
that appeal to the more fastidious are at the
MALDEN ARMS
4555 MALDEN-ST., COR. WILSON.
Fireproof building; located in residential section of Uptown Chicago.

2330 LINCOLN PARK WEST
FACING LINCOLN PARK,
Bet. Fullerton and Belden.
2 and 3 room furnished apartments, $100 and up. Agent on premises.
DIVERSEY 10327. CENTRAL 3600.

INEXPENSIVE 2 AND 3 ROOMS AND KITCH'ETTE.
501-19 DEMING-PL.
15 minutes from loop; 1 blk. from Linc. Pk. All large outside rms. with ample closet space; in-a-dor bed. For inspection see Mr. Carney, Div. 9147, on premises day and night.

596 HAWTHORNE-PL.
3400 Broadway; new hotel kitchenette apt. bldg.; private bath, dressing rm., no courts; sun in every apt.; all front view; bus, surface and L 20 min. loop; $75 and up; wkly. or monthly.

Sherburne Beach Apts.
PRIVATE BATHING BEACH AND PARK.
4-5-6 room apartments, elegantly furnished, all outside light rooms, overlooking lake, near Granville L or bus passes door.
6259 SHERIDAN-RD. SHELDRAKE 3700.

ATTRACTIVE 2 RM. APT.
Individual apt., lge. liv. rm., dinette, kitnt. and bath, inador,new. fur.; dec.;gd.trans.reas.
WITTBOLD,
745 Buckingham-pl. Buckingham 1000.

BUENA PARK APTS.,
4069 KENMORE-AV.
JUST COMPLETED; NEAR SHER. X BUS.
Beaut. furn. 2-3 rm. apts., bedrm. and in-a-dors; lgt., gas, linens; maid serv.; $75 up.

NEW FURN. APT.
Exquisitely furn. by famous int. dec.; your dream home; 4 rm. eff.; $95; block to L, bus, surf. and Linc. pk. 642½ Buckingham-pl. See janitor.

FRONTENAC APTS.
Newly decorated and large, handsomely furnished 3, 4, 5 and 6 rms. 725 Irving Park-blvd. Phone Lake View 7672.

IDANHA.
550 Melrose, beaut. new furn., 1-2-3 rm. kts., gas, elec., laundry; nr. Linc. Park, bus, Bdwy. cars; $12 wk. up. Wellington 5145.

TO RENT—536 FULLERTON-PKWY., AN exclusive up to date clean 2 rm. apt.; priv. bath and kitnt.; excel. furn.; 2 adults only; ref. req.; nr. Linc. Pk.; good trans.; $80. Lincoln 5117.

TO RENT—713 SHERIDAN-RD., 3D APT. All outside light, 4 rooms and sun parlor. $110.
WM. H. MULHOLAND CO.,
731 Sheridan-rd. Buck. 3060.

FULLERTON-PKWY. APTS.
Completely furnished 3 rm. apts.; consist of liv. rm., bdrm., kit., sl. pch. and bath; $90 and up. 531 Fullerton-pkwy.

RIVIERA APARTMENTS.
4845 MAGNOLIA. SUNNYSIDE 1449.
1-2-3 rm. apts., with kitch., linen, lt., and gas free; low rates; bus, L, surface.

Buena Clare Kitntte. Apts.
Beaut. furn. 1-2-3 rm. mod. apts., Chicago's aristocratic neighborhood, showers; "best for least." 755 Buena-av. L. V. 7660.

TO RENT — 5246 KENMORE, AT EDGE. Beach L sta.; 6 large, light rooms; rent very low.
H. W. CROXTON & CO.,
1027 Leland-av., cor. Kenmore. Edge. 1628.

INDIVIDUAL APTS.
3518 Pine Grove, 3-4 kitnts., in-a-dor and reg. bedr.; all mod.; reas., incl. gas, lt., ldry.

ARGYLE SHORE APT.
Furnished Apts. Hotel Service.
909 Argyle-st. Long Beach 7275.

FERNWOOD APT. HOTEL.
2-3-4-5 rm. apts., newly decorated; excel. furn. 4048 Sheridan-rd. Bittersweet 3500.

TO RENT—7735-53 SHERIDAN-RD., 2 RMS.; mod.; real homes; agent on premises.
GOSS, JUDD & SHERMAN,
40 N. Dearborn. Cent. 0024.

BEAUT. LINCOLN PK. APT.
522 Belden; new. furn. or unfurn.; 2-3 r. kits.; real bed; in-a-dors; gas, linen; reas.

SWANVILLE APTS.
2 and 3 rm. furn.; light, gas and linen. 3534 Broadway. Bittersweet 1600.

ROSCOE APTS.
Most beautifully furnished 1-3-4 rm. apts. on N. Side; $65-$150 mo. 618 Roscoe-st.

TO RENT — 6 LARGE, LIGHT, NICELY furn. rms.; $125 per mo. For inspection see owner, 4420 Malden-av., 3d apt., before 12 or after 6 p. m., or call Sunny. 0644.

MODERN APT., 8 ROOMS.
Sun-slpg. pch., 3 baths; all outside lt. View of lake. 1022 Hollywood-av., 3d; $275.

TO RENT—NIC. FURN. 3 RM. APT., 4 RM. efficiency; mod.; Dec. 1-May 1; best transp.; $85 per mo. 7717 N. Paulina-st., 1st. Janitor will show apt.

TO RENT—COMPLETELY FURN. 2 AND 3 room apts.; priv. bath; priv. entrances; in beaut. mod. court bldg.; close to lake, L, bus; $75 to $100 mo. Ardmore 6118.

TO RENT—VERY DES. 6 RM. APT. NEWLY dec., beaut. furnishings; 24 ft. liv. rm.; grand piano; orient. rugs; nr. Thorndale L. Immed. poss., $150. Ph. Edgewater 8401.

Modern Apts., 4-5-6 Rms.
Sun parlors; lt. rms.; view of lake; $80 to $120. 3761 Pine Grove-av. Agt. on prem.

TO RENT—ATTRAC. FURN. 3 RM. KITCH. apt.; leaving city; I. C.; reas. Hyde Pk. 2179. Agent at bldg. 7123 Bennett-av.

TO RENT—5 RMS. AND S. P., 2 BATHS, beaut. furn., grand piano, etc.; best trans. Owner going east; refs. Sunny. 8879.

TO RENT—900 AINSLIE-ST.; ATTRACTIVE completely furn., light, 3-4 rm., mod. kitchenette. Good trans. ½ blk. to lake.

TO RENT—NR. LINC. PK., BEAU. FURN. 3 rm. sun par. apts.; high grade bldg.; $85. RICHTER, MAIN 0700.

TO RENT—4322 CLARENDON-AV., 4 RMS., bedrm. and inador bed. Overstuffed furn. Gas, light, linens. Reas. wkly. and mo. rates.

TO RENT—1 ROOM KITCHENETTES, COMpletely furn. for hskpg.; maid serv.; $75 to $115. THE CLUXTON, 7450 Greenview.

TO RENT—BEAU. 2 RM. COR. APT.; EVerything furn.; real kit.; in-a-dor; L, bus, surf.; ½ blk. Sheridan-rd. 3916 Rokeby.

TO RENT—LEAVING CITY; SUBLEASE TO resp. party comp. furn. 4 rm. apt., in Rogers Park; very reas. Sheldrake 9452.

TO RENT—2-3-5 RM. KITCH. APTS., OVERlkg. lake; new bldg.; hotel serv. opt.; reas. rates; ref.; wkly., mthly. leases. Sun. 5930.

TO RENT—EXQUIS. AND NEW, FURN. 5 rm. eff. apt., $115; Linc. pk.; best trans. New bldg. 642¼ Buckingham-pl. Bullock.

TO RENT—2-3 RM. KITCH. APTS., NICELY furn.; $85 up; gas, light. Bittersweet 3620. 521 Brompton-pl., ½ blk. bus. 3550 North.

TO RENT—836 GALT-AV., NR. LAKE, 3 R. new furn.; liv. rm., bdrm., bkfst. rm., kit. Also 3-5 rms.; unfurn. 4400 N. Sunny. 8042.

TO RENT—SUBLET BEAUTIFULLY FURN. 4 rm. apt.; best location, North Side, near L, bus. Phone Sheldrake 6216.

TO RENT—UP TO DATE 4 RM. FURN. apts.; Wil. L, bus. 4422 Magnolia-av. E. SPITLER.

TO RENT—4255 BROADWAY; 3 RMS., CMP. furn.; $75. SHEPPLEY BROS. REALTY CO., 196 N. Clark-st. Dearborn 1416.

TO RENT—FOR WINTER TO RESP. PEOple, 5 rms., sun p., newly dec., well furn.; good trans.; barg., $100 mo. Edg. 3004.

TO RENT—7 RM. FURN. APT., 3 BDRMS.; conv. to all trans. Buckingham 8115.

TO RENT—BEAUT. 4 ROOMS, SUN PAR. and porch; newly furnished. Edg. 5100.

TO RENT—4 RMS., FUR. 902 CRES.-PL., or will sell fur. Ph. Buck. 3113.

TO RENT—3719 PINE GROVE, COZY FURN. 3 rm. apt.; blk. bus; reas. Well. 6956.

TO RENT — 828 LELAND, BEAU. FURN. apt. and slp. rm.; very reas.; nr. L, bus.

TO RENT—FURN. APTS., 3 TO 5 RMS. E. GEHM & SON, 524 Diversey-pkwy.

TO RENT—2 RM. FURN. APT., NR. BRYN Mawr L. 1214 Early-av. Rog. Pk. 8059.

TO RENT—KITCHENETTE APTS., $75 UP. HOTEL KENMORE, Kenmore and Wilson.

TO RENT—3 RM. "W-I-N-S-T-E-R" APTS., complete. 5127 Winthrop, s. e. cor. Foster.

TO RENT—39 E. OHIO, 1-7 RMS., FURN. and unfurn. apts. Hoyt Realty. Sup. 0796.

TO RENT—2148 N. HALSTED, 2 ROOMS, furnished comp., $18 wk. Phone Div. 8382.

TO RENT—1702 N. LA SALLE, OPP. LIN. Pk.; new furn. 1-2-3 r. kits.; maid; $12-25.

Northwest Side.

TO RENT—BEAUTIFULLY FURN. APT. Ph. Keystone 0218 bet. 6 and 7 p. m. for particulars. Ragsdale, 4409 N. Francisco-av.

TO RENT—FURNISHED 2 RM. KITCHNT. apt., Logan Square Dist. Jan. 1 to May 1. Address X 506, Tribune.

TO RENT—2 RM. APTS., OVERSTUF. FUR. $65 up; Rav. L. Rock. sta. Rav. 4950.

TO RENT—MOD. 3 RM. APT., NICE, FURN. or unfurn.; reas. 1932 Humboldt-blvd.

TO RENT—FURNISHED FLATS.

West Side.
LINDEN LODGE.
2-3 r. suites; new firepr. bldg.; richly fur. 5601 West End-av.

THE LA VERNE APTS.
New 4 rm. kit. apts. Beaut. furn. rea. req. Apply 5 N. La Vergne. Nr. Wash.-blvd.

TO RENT—3 AND 4 RMS.; MOD.; NEW furn.; 1 blk. L. 246 N. Central-av. Austin.

TO RENT—GAR. PK.; NEWLY AND BEAU. fur. 2 rm. suite; rent. reas. 3231 Warren.

WANTED—TO RENT—FLATS.

WANTED TO RENT—NORTH SIDE, SOUTH of Lincoln park, 5 or 6 rm. furn. apt. Address M O 475, Tribune.

WANTED TO RENT—FURN. KIT. APT.; living rm., in-a-dor bed, kit.; Ravenswood or vic. Address Y 196, Tribune.

WANTED—TO RENT—BSMNT. FLAT, S. S. Unfurnished. Address X 281, Tribune.

TO RENT—STORES—DOWNTOWN.

MADISON TERMIN'L BLDG.
OPPOSITE N. W. STA., 9 S. CLINTON.
Offices and stockroom, $35 and up.
Strictly modern, fireproof building.
Immediate possession. No parking restrictions.
ROSS & BROWNE, AGENTS,
Railway Exchange. Wabash 1052.

MORRISON HOTEL.
Now making leases for desirable stores in the new building; Dec. 1 occupancy. Apply administration office, Morrison Hotel.

TO RENT—STORE, DESIRABLE FOR ANY line. 71 W. Van Buren.

TO RENT—542 MADISON-ST.; MOD. STORE, new bldg.; suit. any bus.; nr. N. W. Term.

TO RENT—STORES—SOUTH.

HIGH GRADE STORES
for gents' furnishing, ladies' shop, furrier, or any high grade business; size 25x65, 25x85. 1048 to 58 W. 79th-st.; rent $125 and up. New bldg. Ready now.
W. H. STENSTROM & CO.,
1035 W. 79th-st. Triangle 5800.

ATTENTION, MERCHANTS!
To rent following choice stores:
S. E. cor. 47th-st. and Forrestville-av.; also 551 E. 47th-st.; 503-505 E. 61st-st.; N. E. cor. 49th-st. and Indiana-av. [new]; S. W. cor. 63d-st. and Rhodes-av. Call HOFFMAN & BECKER, 360 E. 51st-st. Atlantic 0790.

IN CONGESTED HYDE PK.
2 GOOD CORNERS FOR DRUG STORES. EXCEPTIONALLY GOOD LOCATIONS FOR GENERAL DRY GOODS STORE.
W. T. WOODLEY & SON.
1642 E. 55th-st. Open eves. Hyde Pk. 2187.

STORE ON MICHIGAN-AV.
NEAR 14TH-ST.
GOOD LOC. FOR RESTAURANT.
W. T. WOODLEY & SON.
1642 E. 55th-st. Open eves. Hyde Pk. 2187.

3709 STATE-ST.
Large store in good business block; reasonable rent and suitable lease to proper party. Key on premises or phone MR. KELLY, Dearborn 7124, for appointment.

SOUTH CHICAGO STORE.
9127 Commercial-av. Size 20x80. Choicest location in this section.
WARREN A. CAHN,
110 S. Dearborn-st. Randolph 0396.

5748 STATE-ST.
Large store in good business block; reasonable rent and suitable lease to proper party. Key on premises or phone MR. KELLY, Dearborn 7124, for appointment.

COTTAGE GROVE & 64TH.
808 E. 64th, 14x50 ft., $125 per mo. Cinderella Cafe bldg., adj. Tivoli theater.
ROSENBERG & LURIE,
178 W. Jackson-st. Wabash 6500.

3737 Cottage Grove-av.
Large store in good business block; living rooms in rear; reas. rent and suitable lease to proper party. Key on premises or phone MR. KELLY, Dearborn 7124, for appointment.

N. W. Cor. 64th and Cottage
Grove, opp. Tivoli; heated; electric sign; linoleum; suit. for any business; reas. rent. LOEFFLER. PH. DEARBORN 8360.

TO RENT—3 OF 11 STORES, HEATED, IN new 42 apt. bldg., s. e. cor. 53d and Ellis; suitable butcher, bakery, barber, dry goods, hardware, real estate, radio. Agent there. MAY, 4719 Drexel-blvd. Ken. 1308.

1040-1046½ E. 43D-ST.
Suit. shoe store, millinery, beauty shop; gd. bus. loc. Schoenstadt & Sons. Wab. 5036.

TO RENT—E. 55TH-ST., NR. DREXEL-AV., modern bldg., large store; reas. rental.
J. C. WILKINSON & CO.,
907 E. 55th-st. Dorchester 7272.

Store in the St. George Hotel.
Suitable for beauty parlor, notions, hemstitching, etc.; all conv. 6007 Blackstone-av.

TO RENT—RESTAURANT AND FIXTURES for sale in exclusive neighborhood; bargain if you act at once. 1172 E. 53d-st. Hyde Park 9132.

TO RENT—SPACE FOR BEAUTY PARLOR in first class barber shop; good location. 6914 Stony Island-av.

TO RENT—STORE, 25X60, 7050 S. RAcine; five room flat above optional; cheap rent for good tenant. Stewart 5860.

TO RENT—FINE CORNER FOR GROCERY or market. 101 W. 35th-st.; large colored trade; low rent. COOK & CO., Central 1362.

TO RENT—SPACE ON E. 55TH-ST.; GOOD opport. ladies' tailoring. Went. 4810.

TO RENT—2133 INDIANA-AV., $125.
T. E. Wells & Co., 76 W. Monroe. Sta.4240.

TO RENT—301-307 E. 31ST.
T. E. Wells & Co., 76 W. Monroe. Sta.4240.

TO RENT—STORES—NORTH.

TO RENT—S. W. CORNER DIVISION AND Dearborn, new bldg., mod., stm. ht., stores good for any business. S. H. Newman, 11 S. La Salle. Randolph 4980.

TO RENT — STORES, NEW BLDG., COR. Wellington-Seminary; suitable for grocery, delicatessen, or tailor. Rogers Park 6100.

TO RENT—STORE, BLDG. N. W. COR. ARgyle and Kenmore, $55 per mo. to start. MARK LEVY & BROTHER, 140 S. Dearborn.

TO RENT — STORES, S. W. COR. SOUTHport-Cornelia; st. ht. Half price. Hay. 7200.

TO RENT—4341 CLIFTON, ENTRANCE OFF Broadway. 17x56; $75. Lake View 6480.

TO RENT—TAILOR SHOP, FULLY EQUIP. Wilson-av. district. Phone Sunnyside 857.

TO RENT—STORE, 1963 WILSON-AV., CORner of Robey; $60. Lake View 6480.

TO RENT—N. E. CORNER OF HALSTED and Addison, 25x55, $150. Lake View 6480.

TO RENT—1145 BERWYN, COR.; 1129 BERwyn, 15x50; Arco htr. Lake View 6480.

TO RENT—STORES—NORTHWEST.

TO RENT—LARGE AND SMALL STORE ON Irving Park-blvd., nr. Milwaukee and Cicero-av.; fine location; great opportunity for drygoods man. SMITH & WICKERSHAM, 4728 Irving Park-blvd. Ph. Kildare 5071.

TO RENT—CANDY STORE, FIXT., SUIT. any bus.; $35 mo. Haym. 7542. Hum.8614.

TO RENT — 3236 LAWRENCE-AV.; BEST location on st. Theobold, 3234 Lawrence.

TO RENT—STORES—WEST.

TO RENT—2109 S. 52D-AV., NEW 65 FT. store; very good for bakery, fruit and vegetables or hardware; rental is only $85 per month; meat market and grocery are in the same building and do good business. Phone Cicero 8154.

TO RENT—STEAM HEATED STORES AND offices in new theater building just being completed, located near Blue Island-av. and W. 18th-st. FRANK ZAJICEK & SONS, 1415 W. 18th-st. Canal 3208.

Wonderful Drug Location.
Transfer corner, Madison-st. and 52d-av.; large store, steam heat; rent reasonable. Apply 5214 Madison-st. Austin 1554.

TO RENT—179 N. CICERO-AV., HIGH CLASS store, suitable for any high grade business. For further information call
G. H. GOTTSCHALK & CO., Franklin 2800.

TO RENT—ST. HT. BLDG., 25X150 STORE, 6 rm. flat, loft and lg. garage. Reas. rent. 2833 W. Madison-st. Tel. V. Bur. 3631.

TO RENT—OFFICES AND SHOPS.

Central.

TO RENT — MOVING TO LARGER QUARTERS. Will sublease our 1,250 ft. space, suitable offices or display rooms, facing elevators; special concession. 412 Garland Bldg., 58 E. Washington. Central 5858.

TO RENT—LARGE SINGLE OFFICES AND SUITES, containing 2 to 7 priv. offices; immed. poss. John R. Magill & Co., 35 N. Dearborn-st.

TO RENT—SUBLEASE 500 SQ. FT. DESIRable office space, 3d floor, Washington-st. side Conway Bldg. Apply 327 Conway Bldg. Main 0275.

TO RENT—DESIRABLE OFFICE SPACE, cheap; near North Side; $25 to $75; single or suite. Arnold Joerns Bldg., 26 E. Huron.

TO RENT—PRIVATE OUTSIDE OFFICE OR desk room in suite; private phone. Suite 1224, McCormick Bldg.

TO RENT—BEAUTIFUL FURN. PRIVATE office, overlooking lake; $40; steno. optional. 1122 Transportation Bldg.

TO RENT—SUBLEASE 2D FLR. FRONT, 166 W. Adams, 1,200 ft.; vault; $115 mo. Ph. State 2857 or see elevator man.

TO RENT—DESIRABLE PRIVATE OFFICE; also desk space; telephone and stenographic service. R. 1105 Mallers Bldg., 5 S. Wabash.

TO RENT—BEAUTY PARLOR IN CONnection with ladies' massage and exercise studio. Call Dearborn 4777.

TO RENT—FURNISHED PRIVATE OFFICE, all conveniences; also desk space. 941 Monadnock Block.

TO RENT—SPACE IN BEAUTY SHOP; GD. any purpose. 162 N. State-st. Rm. 601.

TO RENT—DESK SPACE. CONT'L COM'L Bk. Bldg.; steno. serv. optional. Wab. 6445.

TO RENT—LARGE OFFICE AND DESK room. Rm. 603, 100 N. Dearborn-st.

TO RENT—FURNISHED OFFICES; LEASE to suit. 1834 McCormick Bldg.

TO RENT—RECEPTION ROOM; 2 PRI. OFfices. N. Wrigley Bldg. Apply room 548.

TO RENT—$20; FURNISHED OFFICE, NR. Court House; ref. Address X 218, Tribune.

TO RENT—FURN. OFFICE, OR SUBLEASE 4 rm. suite. 612, 8 S. Dearborn-st.

TO RENT — LABRADOR BLDG., 59 E. Adams, office 12x18; fine for mfg. [illegible]

TO RENT—MOD. DAYLIGHT OFFICES, 8 story Flatiron Bldg., Madison-Ogden.

TO RENT—OFFICES AND SHO

Central.

TO RENT—IN THE TRIB
TOWER, outside office s
unsurpassed for light,
service and appointm
All-day parking facil
Space divided to suit; mah
any trim, cork carpet, a
ngs, window shades,
Price reasonable. Apply
Holmes Onderdonk, M
ger, R. 1229 Tribune To
Telephone Central 0100.

SUITES OF 2 PRIVAT
OFFICES AND WORKR
ALL OUTSIDE LIGH
STILL AVAILABLE
IN THE NEW
AMERICA FORE B
844 RUSH-ST.
Located in the near North Side
new district. For booklet conta
data, floor plan, etc., for this
larger units, phone or address
ROSS & BROWN
RAILWAY EXCHANGE. WA

EIGHT BUILDIN
INCL. MARQUETTE, MONADNOC
OTHER PROPERTIES. HIGH STA
OF MANAGEMENT AND SERVICE
SPACE DIVIDED TO SU
ABLE RENTAL. CONSULT US FI
ALDIS & CO.,
347 Monadnock Block. Harr.

MALLERS BLDG.
S. E. Cor. Madison and Waba
5 S. WABASH-AV.
Doctors and dentists suites; appo
for from 1 to 6 doctors and dentists.
2 priv. offices and reception room
at $90 month. Also large desirab
APPLY AT OFFICE OF BUILD
Room 2001. Central

ST. CLAIR BUILDIN
To Rent—Attractive offices, units
to 12,000 sq. ft. Half loop rentals;
ally finished; fine light; nr. Wrigley
and Central Life Bldgs., on Erie-st.,
gan-av. Nor. Cent. Post Office in bld
EDWIN J. BOWES JR. &
111 W. Monroe-st. Ran

TO RENT—A FEW DES
BLE OFFICES IN W
LEY BUILDING. WINS
& CO., AGENTS, CENT
1232.

HARTFORD BUILD
S. W. CORNER DEARBORN AND M
AT THE VERY CENTER OF THE
Excellent suite, reception room an
vate offices. Also one large suite
small single office. Very reasonabl
light and service.
Room 402, 8 S. Dearborn. Central

CHICAGO STOCK
EXCHANGE BLDG.
30 N. LA SALLE-ST.
A few desirable offices, $55 and
JUDSON F. STONE, AGENT
Main 1776. 30 N. La S

ADAMS EXPRESS BL
115 S. DEARBORN-ST.
Desirable offices and shops at $4
J. C. McCORD & CO.,
Central 0097. 115 S. Dearb

112 WEST ADAMS
1,900 sq. ft., offices nicely divided
vate offices, reception hall, accountin
and large general office; low rental;
yrs. or more. Apply Rm. 520.

TACOMA BUILDIN
5 N. LA SALLE.
Well lighted offices and suites at $50
per month. Apply Rm. 1010.
THE UNIVERSITY OF CHICAGO. Fr

REAPER BLOCK.
N. E. Corner Clark and Washington
suite, 3 private offices and reception.
JUDSON F. STONE.
Main 1776. 30 N. La S

MORRISON HOTEL
6,000 sq. ft. floor space, mezzanin
suitable for clubrooms or real estat
6 large windows on Madison and C
Apply administration off

U. S. EXPRESS BLD
60 W. Washington; offices, $27.50 a
JUDSON F. STONE, AGENT,
Main 1776. 30 N. La S

TO RENT—184 W. WASHINGTON-ST
Wells-st., daylight offices for all
business; attractive rental.
MILTENBERG & GUETTEL, 108 S.L

TO RENT—1400 SQUARE FEET F
fice, available January 1. $150 a
160 N. Wells-st. P. J. RUBEY COM
Rooms 206-210.

TO RENT—SUBLEASE VERY DESI
suite, 2 private offices and reception
reasonable rent. Phone State 1950 o
Room 662 Wrigley Bldg.

TO RENT—SUBLET 2,000 SQ. FT. O
space, new bldg., best loc., N. Michi
Also 1,200 sq. ft. and smaller, best S
gan-av. space. Inq. 1814 McCormick

Outlying.

TO RENT — OFFICES IN THE ME
Arts Bldg., 1305 E. 63d-st. Desirable
exclusively for the med. prof.; elevator
comp. air and gas furnished free. Cal
ALBERT O'ROURKE & CO. State

TO RENT—S. E. COR. BRYN MAW
Bdwy.; off. with liv. quarters, suit
maker, milliner, etc.; very reas. Sun.

TO RENT—4 RMS., 3934 SHERIDA
2d, at L; $67.50. Lake View 6480

TO RENT—2355 BELMONT, AT WES
and Clybourn, $15. Lake View 6480

TO RENT—FLOORS AND LO

MICHIGAN-BLVD.
LOWER LEVEL,
AND BASEMENT.
10,000 SQ. FT.
ENTRANCE AND PASS. ELEV
FROM UPPER LEVEL.
LOADING PLATFORM,
FRONT AND REAR.
NORTH AND WEST LIGHT
IN REAR HALF.
AVAILABLE NOW
JUDSON F. STONE, AGENT,
MAIN 1776. 30 N. LA SALL

WHOLESALE DISTRI
22,500 SQ. FT. OR ANY PART
40C PER SQ. FT.
Sprinkled. Daylight. 2 elev.;
basement contain 15,000 sq. ft.,
7,500 sq. ft. Suit any business.
MILTENBERG & GUETTE
108 S. La Salle-st. Franklin

TO RENT—LOFT, 40X100, SUIT
light manufacturing; steam he
vator service. Fine location;
able rent. Apply
ESTATE OF ARTHUR D
419-21 So. Wells. Phone W

TO RENT—413 N. FRANKLIN-S
cor.; sprink. mill bldg.;
approx. 7,000 sq. ft.; also pt.
Apply Mr. Williams, Newberry
Superior 7361.

TO RENT—630 S. WABASH,
sq. ft.; open space; freight
s; stm. heat; sprinklered;
JUDSON F. STONE.
30 N. La Salle-st.

TO RENT—2,500 FT. FINE
bldg.; suitable for a
office, steno., tel. serv.;
W. Jackson. Monroe

TO RENT—COR. D FL
bldg., 75x100; close in.
elev.; cheap rent. Ap
National Bank Bldg.

TO RENT—552-54 W. AD
7th flrs. and ½ of the
ft.; stm. ht., pass. and
PAUL C. LOEBER & CO.

TO RENT—LOFTS AN
State requirements
OGDEN, SHELDON &

TO RENT—NR. STAT
1st and 2d floors;
N. DUERLEIN

TO RENT — ENTIR
tricity, gas; suitabl
Inquire 1st floo

TO RENT—MFG. PROPE

TO RENT—NEAR WESTERN AN
1 sty. 27,000 sq.
to suble part. Steam
suit. mfg.
A. TEICH CO. Randolph

TO RENT—3,000 SQ. FT. AND
[illegible]
100,000 SQ. FT.
P. switch installed
poss. 30 days.
VLISSINGEN &
La Salle Rando
VAN BUREN STORE
ex. loc., mfg. or of
for one or both.
Monroe 2112.

FLS., 5,000 SQ. F
1 or both; $210 eac
See elevator man

1 STORY BUILDIN
& MONTAGUE.
1st Nat. Bank Bldg.

TO RENT—OR FOR SALE—GARA
3,000 sq. ft. Can b
rep. or mfg. purp. Alba

TO RENT—OR FOR SALE — MI
Wallace and switch, 20 ton crane.
reasonable.

3,600 TO 8,000 SQ.
power furnished; low ren
& CO., Franklin 4860

OFFICE AND WA
with switch track facilit
5,000 sq. ft. Divers

TO RENT—OFFICES AND SHOPS.

Central.

TO RENT—IN THE TRIBUNE TOWER, outside office space unsurpassed for light, air, service and appointments. All-day parking facilities. Space divided to suit; mahogany trim, cork carpet, awnings, window shades, etc. Price reasonable. Apply to Holmes Onderdonk, Manager, R. 1229 Tribune Tower. Telephone Central 0100.

SUITES OF 2 PRIVATE OFFICES AND WORKROOM ALL OUTSIDE LIGHT STILL AVAILABLE IN THE NEW AMERICA FORE BLDG.
844 RUSH-ST.
Located in the near North Side business district. For booklet containing plats, floor plan, etc., for this and other units, phone or address
ROSS & BROWNE,
RAILWAY EXCHANGE. WABASH 1052.

EIGHT BUILDINGS
THE MARQUETTE, MONADNOCK AND OTHER PROPERTIES. HIGH STANDARD OF MANAGEMENT AND SERVICE IN ALL. SPACE DIVIDED TO SUIT. RENTAL REASONABLE. CONSULT US FIRST.
ALDIS & CO.,
[illegible] Monadnock Block. Harr. 0260.

MALLERS BLDG.
S. E. Cor. Madison and Wabash.
5 S. WABASH-AV.
Doctors and dentists' suites; appointments for from 1 to 6 doctors and dentists.
[illegible] pvt. offices with reception room as low as [illegible] month. Also large desirable space. APPLY AT OFFICE OF BUILDING. Room 2001. Central 5473.

ST. CLAIR BUILDING.
To Rent—Attractive offices, units of 500 [illegible] sq. ft. Half loop rentals; beautifully finished; fine light; nr. Wrigley, Tribune, and Central Life Bldgs.; on Erie-st., at Michigan-av. Near Cent. Post Office in bldg.
EDWIN J. BOWES JR. & CO.,
[illegible] W. Monroe-st. Rand. 5075.

TO RENT—A FEW DESIRABLE OFFICES IN WRIGLEY BUILDING. WINSTON & CO., AGENTS, CENTRAL [illegible]232.

HARTFORD BUILDING
N. W. CORNER DEARBORN AND MADISON. IN THE VERY CENTER OF THE LOOP. Excellent suite, reception room and 2 private offices. Also one large suite and a few small single offices. Very reasonable. Good light and service.
Room 402, 8 S. Dearborn. Central 6637.

CHICAGO STOCK EXCHANGE BLDG.,
30 N. LA SALLE-ST.
A few desirable offices, $55 and up.
JUDSON F. STONE, AGENT.
Main 1776. 30 N. La Salle-st.

ADAMS EXPRESS BLDG.
115 S. DEARBORN-ST.
Desirable offices and shops at $40 up.
J. C. McCORD & CO.,
Central 0097. 115 S. Dearborn-st.

112 WEST ADAMS.
1,000 sq. ft., offices nicely divided; 3 private offices, reception hall, accounting office, and large general office; low rental; lease 3 yrs. or more. Apply Rm. 520.

TACOMA BUILDING,
5 N. LA SALLE.
Well lighted offices and suites at $50 to $185 per month. Apply Rm. 1010.
THE UNIVERSITY OF CHICAGO. Frk. 3461.

REAPER BLOCK.
N. E. Corner Clark and Washington; corner [illegible] private offices and reception.
JUDSON F. STONE.
Main 1776. 30 N. La Salle-st.

MORRISON HOTEL.
6,000 sq. ft. floor space, mezzanine floor, suitable for clubrooms, or real estate office; large windows on Madison and Clark-sts. [illegible] administration office.

U. S. EXPRESS BLDG.
[illegible] W. Washington; offices, $27.50 and up.
JUDSON F. STONE, AGENT.
Main 1776. 30 N. La Salle-st.

TO RENT—[illegible] W. WASHINGTON-ST., COR. Wells-st., daylight offices for all lines of business; attractive rental.
MILTENBERG & GUETTEL, 108 S. La Salle.

TO RENT—1400 SQUARE FEET FOR OFFICE, available January 1. $150 a month. [illegible] N. Wells-st. P. J. RUBEY COMPANY. [illegible]-210.

TO RENT—SUBLEASE VERY DESIRABLE [illegible] private offices and reception room; [illegible] rent. Phone State 1950 or call [illegible] Wrigley Bldg.

TO RENT—SUBLET 2,000 SQ. FT. OFFICE [illegible] new bldg., best loc. N. Michigan-av. [illegible] 1,200 sq. ft. and smaller, best S. Mich [illegible] space. Inq. 1814 McCormick Bldg.

Outlying.

TO RENT — OFFICES IN THE MEDICAL [illegible] Bldg., 1305 E. 63d-st. Desirable suites [illegible] for the med. prof.; elevator serv.; [illegible] air and gas furnished free. Call [illegible] O'ROURKE & CO. State 7402.

TO RENT—S. E. COR. BRYN MAWR AND [illegible]-av.; off. with liv. quarters, suit. dressmaker, milliner, etc.; very reas. Sun. 6300.

TO RENT—4 RMS., 3934 SHERIDAN-RD., [illegible] at L; $67.50. Lake View 6480.

TO RENT—2355 BELMONT, AT WESTERN [illegible] Lybourn, $15. Lake View 6480.

TO RENT—FLOORS AND LOFTS.

MICHIGAN-BLVD. LOWER LEVEL, AND BASEMENT. 10,000 SQ. FT.
ENTRANCE AND PASS. ELEV. FROM UPPER LEVEL.
LOADING PLATFORM. FRONT AND REAR. NORTH AND WEST LIGHT IN REAR HALF.
AVAILABLE NOW
JUDSON F. STONE, AGENT.
Main 1776. 30 N. LA SALLE-ST.

WHOLESALE DISTRICT.
22,500 SQ. FT. OR ANY PART 40C PER SQ. FT.
Sprinkled. Daylight. 2 elev.; [illegible]re and basement contain 15,000 sq. ft., [illegible]d floor [illegible] sq. ft. Suit any business.
MILTENBERG & GUETTEL
[illegible] S. La Salle-st. Franklin [illegible]335.

TO RENT—LOFT, 40X100, SUIT[illegible] FOR light manufacturing; steam he[illegible] and elevator service. Fine location; [illegible] reasonable rent. Apply ESTATE OF ARTHUR DE[illegible]
[illegible]21 So. Wells. Phone Wabash 2844.

TO RENT—413 N. FRANKLIN-ST., 1ST FL., [illegible] sprink. mill bldg.; light 3 sides; [illegible] 7,000 sq. ft.; also pt. [illegible] basement. [illegible] Mr. Williams, Newberry Library. Su[illegible]

TO RENT—630 S. WABASH, 2[illegible] FL., 10,000 sq. ft. open space; freight a[illegible] pass. elevators; stm. heat; sprinklered; [illegible] now. JUDSON F. STONE, AGENT. [illegible] N. La Salle-st. Main 1776.

TO RENT—2,500 FT. FINE LIGHT SPACE; [illegible] bldg.; suitable for any kind of bus.; office, steno., tel. serv.; reas. rent; 6 flr. [illegible] Jackson. Monroe [illegible]889.

TO RENT—COR. [illegible]D FL., NEW CONCRETE [illegible] 75x100; close in, West Side; st. ht.; elev.; cheap rent. Apply 812 First National Bank Bldg.

TO RENT—552-54 W. ADAMS-ST., 6TH AND [illegible] flr. and ½ of the [illegible]h flr.; 8,100 ft. [illegible] stm. ht.—pass. and freight elevator service. [illegible] LOEBER & CO. [illegible] Franklin 0757.

TO RENT—LOFTS AND MFG. BUILDINGS. [illegible] requirements [illegible] submit list. [illegible] SHELDON & CO., 102 N. Clark-st.

TO RENT—NR. STATE ST. BRIDGE, BSMT. [illegible] 2d floors; [illegible] reas. rent. [illegible] DUERLEIN & CO., Franklin 4860.

TO RENT — ENTIRE 2D FLOOR; ELEC. [illegible] gas; suitable for any kind of business. Inquire 1st floor, 1233 Wabash.

TO RENT—MFG. PROPERTY.

TO RENT—NEAR WESTERN AND WELL[illegible] 1-sty. b[illegible], 27,000 sq. ft.; well [illegible] to sublet part. Steam htg. plt., [illegible] suit. a[illegible] mfg. [illegible] A. TEICH [illegible] CO. Randolph 3434.

TO RENT—5,000 [illegible] SQ. FT. AND [illegible] switch; 25c unheated 32½c [illegible] MANUFACTURING DISTRICT [illegible] Bank Bldg. Rand. [illegible]

TO RENT—[illegible] 100,000 SQ. FT., 3 STORY [illegible] P. switch installed; close in; [illegible] poss. 30 days. [illegible] VAN VLISSINGEN & CO. [illegible] Randolph 4042.

TO RENT—[illegible] VAN BUREN STORES, 40X85. [illegible] ex. loc.; mfg. or other lines; for one or both. 1132-34 Van [illegible] Monroe 2112.

TO RENT—[illegible] FLS., 5,000 SQ. FT. EACH; [illegible] 1 or both; $210 each per mo.; [illegible] sides. See elevator man, 426 S. [illegible]

TO RENT—1 STORY BUILDING, 24,000 [illegible] space, 2 miles from loop. [illegible] & MONTAGUE, Ex. Agts., [illegible] Nat. Bank Bldg. Ran. 1828.

TO RENT—OR FOR SALE—GARAGE, COR. [illegible]; 3,000 sq. ft. Can be used for [illegible] or mfg. purp. Albany 0124.

TO RENT—OR FOR SALE — MILL SPACE [illegible] switch, 20 ton crane. 534 and [illegible] reasonable.

TO RENT—3,000 TO 8,000 SQ. FT. SPACE [illegible] power furnished; low rent. E. N. [illegible] & CO., Franklin 4860.

TO RENT—OFFICE AND WAREHOUSE [illegible] with switch track facilities; approx. [illegible]000 sq. ft. Diversey 3213.

TO RENT—MFG. PROPERTY.

TO RENT—13[illegible]-1341 S. WABASH-AV., 4 story and [illegible] cement mill constructed bldg.; 70,000 sq. ft. [illegible] Will put in first class condition. Possession May 1st.
J. C. McCORD & CO.,
Cent. 0097. 115 S. Dearborn-st.

2 Van Buren Stores, 45x85,
Nr. Racine; excellent location mfg. or other lines. [illegible] rent for 1 or both. 1132-34 Van Buren-st. Call MOnroe 2112.

WANTED—TO RENT—MANUFACT'G.

WANTED—TO RENT — MACHINE SHOP, centrally located, for repairing autos; space 15,000 to 20,000 square feet; submit full details. Address M C 402, Tribune.

TO RENT—BUILDINGS.

TO RENT—4 STY. BLDG., 35,000 SQ. FT., N. W. Side. Heated. Fine shipping facilities. R. R. Switch. Poss. Nov.
ALEX FRIEND & CO.
29 S. La Salle-st. Randolph 4916.

TO RENT OR SALE—NEW ONE STORY bldg. on car line, 9,000 ft., light 4 sides; toilets; skylight; attractive terms. WM KAUFMAN, 36 S. State-st. Cent. 4459.

TO RENT—STORE, WHOLESALE HOUSE, warehouse and light factory; part or whole; stm. ht., reas. rent. See Janitor, 727-29 W. 18th-st.

TO RENT—BLDG., 11,000 SQ. FT., ONLY $250 mo. Franklin 4860.

STORE AND OFFICE FIXTURES.

DESKS AND OFFICE FURNITURE— Special sale of discontinued patterns and samples; largest stock of reputable make; at reas. low prices. See us.
SABATH DESK & SAFE CO.,
172 W. Lake-st.

OFFICE FURNITURE.
We have a large stock of desks, tables and chairs, oak and mahogany; filing cabinets, wood and steel; reasonable. Loma, 408 S. Dearborn.

JULIUS BENDER, INC.
Large stock of new and used store and office fixtures of every description. Terms if desired. Special fixtures to order.
901-15 W. MADISON-ST.

USED FURNITURE—FIRST CLASS CONDITION; priced right; flat roll typewriter desks, files, bookcases, tables.
163 W. Monroe-st.

BUTCHERS' AND GROCERS' OUTFITS. Both new and used. See us for buying; terms if desired.
JAC. LEDERER, INC.,
700 W. Madison-st. Monroe 5496.

FIXTURES, GROCERY SHELVES, CASH register, Hobart coffee and meat grinder. Display counter, butter box. Big bargain. 101 E. 43d-st.

LOWEST PRICES ON STORE FIXTURES for any business can always be had at STANDARD STORE FIXTURE CO., 840-842 W. Madison-st.

TOBACCO AND CIGAR CASES — LARGE stock of new and used. A1 condition. AMERICAN STORE FIXTURE CO., 121-125-127 S. Halsted-st.

PARTITIONS and RAILINGS
Large stock ready for delivery. HUETHER & CO., Mfg. 4511 W. Grand-av. Belm. 8247.

Siebert Office Furniture Co.
Overstocked; 25% disc. sale this week.
1519-1521 S. Wabash. Victory 9580.

FOR SALE — THREE SECTIONS [FOUR drawers each] Library Bureau mahogany letter files, like new. Phone Randolph 2433.

LUNCHROOM FIXTURES, COUNTERS, TAbles, urns, coolers; reasonable; quick delivery; terms. 1700 S. State-st.

RESTAURANT EQUIPMENT — TABLES, chairs, lunch counters, cases, urns, etc. Chas. Bender Co., 60[illegible] N. Wells-st.

DESKS—50 FLT. TOP, OF EVERY DESCRIPtion; 25 roll tops; chairs and filing cabinet. Central Office Furn. Co., 427 S. Wabash.

BEAUTY SHOP AND BARBER'S FIXTURES, new and used; easy payments. PAIDAR CO., 1214 N. Wells-st. Ph. Diversey 0200.

OFFICE FURNITURE—OAK, MAH., ROLL, flat, typewr. desks, steel, wood files, tables, chairs, safes. Spitzer's, 173 W. Lake-st.

STORE FIXTURES—USED FIXTURES. ALL kinds, good as new; very low prices. 608 N. Wells-st.

LARGE SOLID OAK ROLL TOP DESK AND swivel chair, $[illegible]. 226 W. Adams, Rm. 110.

OFFICE FURNITURE, DESKS, CHAIRS, showcase, ta[illegible]. 632 Stewart Bldg.

MEN'S FURNISHINGS FIXTURES—CHEAP. LOUIS ARONS, 48 S. Clark-st.

ICEBOX, 35 CHAIRS, 11 TABLES, COAL range, cigar case. Waukegan 1045.

SHOW CASES AND WALL CASES REASONable. Apply 2244 S. 52d-av., Cicero.

SAFES.

SAFES, NEW AND USED, FIRE AND BURglar proof; largest variety; lowest prices. SABATH DESK & SAFE CO., 172 W. Lake-st.

10 USED SAFES FROM OLD WATER-ST. Market — for Sale—Cheap. Herring-Hall-Marvin Safe Co., 223-225 W. Lake-st.

1 SAFE CABINET, 1 LARGE A LABEL safe, and 1 jewelry safe for sale. SPITZER'S, 173 W. LAKE-ST.

MUSICAL INSTRUMENTS.

Pianos and Players.

A GIFT THE ENTIRE FAMILY CAN ENJOY.
Striking values in slightly used and rebuilt upright, grand, and player pianos, in our Exchange Department.

[illegible] grand; mahogany	$389
Howard grand; mahogany	485
Brambach grand; mahogany	525
Ivers & Pond grand; mahogany	675
Baldwin grand; mahogany	725
Mason & Hamlin grand; rosewood	925
Lyon & Healy grand; mahogany	800
Starr upright player; mahogany	185
Steger & Sons player; oak	265
Kimball upright player; mahogany	235
Knabe upright player; mahogany	325
Washburn upright player; mahogany	365
Lyon & Healy upright player; walnut	495
Au[illegible]o [Electric] player; mahogany	575
Steinway pianola; mahogany	985

Low payments a special feature of this offering. Investigate and you will buy here. Open evenings.
LYON & HEALY,
Wabash-av. at Jackson-blvd.

STEGER FACTORY PIANO SALE— You can afford to buy now. We make it easy for you to secure a new or used piano or player piano by offering easy monthly payments and greatly reduced prices.
UPRIGHT PIANOS as low as—$5 down, $3 monthly.
PLAYER PIANOS as low as—$10 down, $6 monthly.
GRAND PIANOS as low as—$15 down, $8 monthly.
PHONOGRAPHS as low as—$3 down, $2 monthly.
Hundreds of new and used instruments to select from.
STEGER & SONS
PIANO MANUFACTURING CO.
Harrison 1656. Steger Building.
Northwest corner Wabash and Jackson.
OPEN EVENINGS.

BALDWIN BARGAIN BULLETIN. USED PIANOS.

KIMBALL	$85
BRADBURY	125
STORY & CLARK	125
CHASE BROS.	90
STEGER	175
APARTMENT GRAND	250

EASY TERMS.
BALDWIN PIANO CO.,
323 SO. WABASH-AV.

BEST VALUE IN CHICAGO. HIGH CLASS new grand, suitable for small apartments; Colonial Art Style; latest shade of brown mahogany satin finish. Special price only $450. Easy terms if desired.
ADAM SCHAAF.
319-321 S. Wabash-av.

REPRODUCING BABY GRAND PIANO IN excellent condition; will sell at practically your own price. We also have a baby grand piano, will sell for $275. Call today or tomorrow until 9 p. m. A-B-C Storage House, 1646 W. Madison-st.

STEINWAY & SONS USED UPRIGHT PIano, completely overhauled and in first class condition. Plain case. Beautiful tone. Price $250. Easy terms if desired.
ADAM SCHAAF.
319-321 S. Wabash-av.

TWICHELL UPRIGHT PIANO FOR SALE, $65 cash, with bench. Also $450 Zenith radio, $150 cash; 1 Victor talking machine at your own price. See the above at 2255 W. Madison, in store.

PLAYER PIANO WITH BENCH AND 95 rolls; instrument in first class condition, full size, 88 notes; to be sold before Nov. 21 for $125, terms can be arranged to suit. N. E. HAIGHT, 13 S. Kedzie-av.

IN STORAGE—88 NOTE PLAYER PIANO, lamp, bench and rolls, $120. 88 note Kimball, oak case, $135. 4912 Chicago-av. Call eves. and Sun.

PLAYER PIANO, LEFT IN STORAGE, TO be sold for $110, with bench and 50 rolls; modern case; instrument in first class condition; terms or cash. 3323 Lincoln-av., 1st fl.

CHICKERING PIANO, MAHOGANY, REFINished, looks like new, $195; pay $1 a week. P. A. Starck Piano Company, 210 S. Wabash.

BARG. FOR QUICK SALE—MASON & FARrell upright, mod., mahog. case, 5 yrs., good cond., $60. SQUIRE, 523 Melrose-st.

Talking Machines.

BIG PHONOGRAPH VALUES AT KIMBALL'S.
Brunswick — Large mahogany case phonograph. Offered this week at..$62.50
Portable—Unusual value in leatherette case portable, only $20.00
Pathe—Only $49.50 for this machine..$49.50
Unusual bargains in radios and radio phonograph combination, $39.50 and up.
Victor Console—Walnut case. Really a big buy at $115.00
EASY TERMS.
CALL THIS WEEK.
W. W. KIMBALL CO.,
306 S. Wabash-av.

CONSOLE WADE MAH. OR WAL. PHONO. with radio compartment. This week $59. WADE TWICHELL CO., 311 S. Wabash-av.

MAH. BRUNSWICK CONSOLE VICTROLA, like new, barg., $100 cash. Ph. Stew. 6899.

Wind, String, Etc.

KING E FLAT ALTO SAXOPHONE; BUFfed B flat clarinet; low pitch. Phone [illegible] Randolph 6800.

CLAR., BOEM SYS., 3 PCS., CASE, PD. $112; sell cheap. [illegible]

REAL ESTATE FOR SALE.

CENTRAL.

Adjoining N. La Salle-st.
15,000 sq. ft., at $7 a sq. ft., or 110 ft. frontage north of Chicago-av.; frontage on two streets; controls corner; stove heated stores and flats nets $10,000 a yr.; $40,000 cash; property clear. Here is a property with a real quick future. Address L B 360, Tribune.

FOR SALE—DOWNTOWN STORE & OFFICE bldg.; leased 10 yrs.; $40,000 per yr. net; ground lease, 99 yrs., $10,000 to $15,000 yearly; 1st mortgage $267,500; $62,500 cash buys equity. Address M D 375, Tribune.

At Lin. Pk. Opp. Belden Hotel Beaut. 15 Apt. Building.
627-9 Belden-av. Dearborn 2455-Cent. 2455.

S. E. Cor. Huron and State.
2 bldgs., $20,000. Terms. Owner, Dearborn 2455. Central 2455.

FOR SALE—42 FT. OLD IMPROV.; NORTH Mich.-av. dist.; east of State, at less than $1,000 ft.; biggest barg. this territory in 5 yrs. Mr. Born, Superior 4373.

FOR SALE—A BARGAIN— IN CANAL-ST., SOUTH OF JACKSON. J. P. STRICKLAND & CO., HARR. 8774.

APARTMENTS—SOUTH SIDE.

18 APARTMENT.
RENTAL $29,500.
All 6 rm. apts., inc. and light. Best renting cor. in Woodlawn, 1 blk. from 63d-st., 3 blks. from I. C. and "L" sta. Stric. mod., 2 baths, sun par. Will bear closest inspection by a builder. Desire to turn at low price for cash. Call and check my price with rental and condition of building. Owner, F. D. REED, 1172 E. 63d-st. Hyde Park 8100.

48 APT. BARGAIN.
Fine South Shore corner bldg., 2 blks. to I. C. sta.; 3-4-5 rms., all rented; 1st mtg. $200,000; 4½ yrs.; $40,000 cash will handle. Might consider good 6 or 12 flat as part payment.
J. P. EARLY, Excl. Agent,
7719 Essex-av. Saginaw 5913.

SOUTH SHORE 6 FLAT.
Five 5 rooms, one 4 room, 5 heated garages; rental $7,920; 1st mtg., $25,000, 6%, 5 years; price $52,500, $15,000 cash necessary. This bldg. is both a good investment and speculation. Mr. Monahan.
LEON KIRK & SON,
220 E. Garfield-blvd. Atlantic 3100.

8232 SANGAMON-ST.
2 flat, 6 and 6 rms., sun parlors, glazed sleeping pchs., 3 car gar., 35 ft. lot, oil heat; can give possession of one apt. For appointment to see, phone our office; need $6,000 cash.
GLATT & PRICE,
6827 Stony Island-av. Dorchester 8800.

FOR SALE—30 FLAT BLDG., CONTAINING 12 5, 12 4, and 6 3 rm. apts., in South Shore Country Club district; well financed and reasonably rented at $30,000 year. Owner will accept cash or good mtg. paper or smaller improved, or vacant for $60,000 equity.
LOWENTHAL, KAY & SIMON.
Exclusive Agents,
6831 Stony Island-av. Fairfax 9300.

CHESTER HIGHLANDS 2 FLAT.
5-6 rms., hot water heat, fireplaces, bookcases, tile baths, steel construction. Lot 35x125; $17,000.
ELLINWOOD REALTY CO.
807 W. 79TH-ST. STEWART 6894.

KENWOOD PROPERTY
For colored; good house; $1,000 cash.
Brick, bays, 3 apt.; $2,000 cash.
Brick, 6 apt.; $6,000 cash, balance easy terms; modern and good location.
R. M. O'BRIEN & CO.,
311 E. 47th-st. See Mr. Worsley. Drex. 1176.

6 FLAT BRICK, $34,000.
A REAL BARGAIN.
6020-22 Calumet-av., 6-6 rms., oak trim, stm. ht., 5 car brick garage, heated. Call Zicterman for appt., Englewood 4015, exclusive agts.
GUARANTEE TRUST & SAV. BANK.

TWO FLAT FRAME.
1 blk. from I. C. station and lake; 5 and 5 rms.; all hdwd.; elec. light, h. w. 1st flr. stove heat 2d flr. Cement base. Stationary tubs, etc. A REAL BARGAIN $9,000. See ELLINWOOD REALTY CO.
79TH AND EXCHANGE-AV. SO. SHO. 0937.

6 FLAT BRICK, $31,000.
A BIG BARGAIN.
7133 Emerald-av., 3-4 rms., 1-5 rm., 2-6 rms., oak trim, stm. ht., steel construction. Call Zicterman, Englewood 4015, exclusive agts.
GUARANTEE TRUST & SAV. BANK.

$12,000 BARGAIN.
15 apt. corner, near 80th and Racine; 4 and 5 rms., sun parlors; rental $13,000; lot 97x125; $50,000 bank mortgage; quick action; make close deal. MR. GELLNER. Graceland 2540.

CHATHAM FIELDS.
Six flat, 7918-20 Rhodes-av., 4 and 5 rooms; garages; will accept two flat for part.
GLATT & PRICE,
6827 Stony Island-av. Dorchester 8800.

SAVE $1,000.
Only $7,250 for 6 and 6 rm. 2 flat frame; cement foundation; furnace and stove ht.; electric lights; 2 car frame garage; near I. C. R. R., surf. terms. Woodrich Bros., 1142 E. 75th-st. Midway 1061.

SACRIFICE FOR CASH
New 16 apt. bldg., 73d-Univ.-av., 4 rms., in-a-dor beds, shower baths; rental low, $12,400; sell for $72,800; $12,500 cash. Beverly 0771.

6 APT., SO. SHORE, $46,500.
Sun parlors; 5 rms.; high grade loc., nothing like it at the price.
FRANK K. REILLY & CO.,
6262 Cottage Grove-av. Fairfax 0600.

$6,000 CASH—COLORED.
6 flat, 7-8 rms., off hall, tile bath; splendid physical condition; near excellent trans. MR. SCHERER, H. J. COLEMAN & CO., 4705 S. State-st. Drexel 1800.

Bargain for Quick Sale.
New duplex 5 and 5 rms. and slp. pchs.; 4 car brk. gar.; 40 ft. lot; side driveway; Kleen heat, oil burner; must be sold at once; price $20,000, $8,000 cash. 7627 Aberdeen.

FOR SALE—3625-27 LAKE PARK-AV.— Elev. 6 apt., 4-5 rms., all off hall; large lot; low rent; 5½ times rental takes this bldg. for quick s[illegible]; only $10,000 cash.
ISADOR FERGUSON & CO., INC.,
139 N. Clark-st. Dearborn 7441.

FOR SALE—MUST SACRIFICE NEWLY FInanced 12 flat in Englewood; building in wonderful cond.; L and surface; rental $8,700; 1st mtge., $25,000. Price $47,500. Address M M 169, Tribune.

FOR SALE—WILL ACCEPT CLEAR SMALLer imp. or good mtg. paper and cash for corner South Shore 21 apt. equity, 4, 5, 6 rms., all sun parlors, facing park. O'NEAL, 1517 E. 76th-st. Fairfax 5616.

FOR SALE—TO COLORED, 3 APT., 6 AND 7 rms.; Evans-av., near 47th-st.; price $13,500, $1,500 cash required, balance $75 per month and interest. Lincoln State Bank. Mr. Geary. Victory 4500.

FOR SALE—HERE YOU ARE—15 MDN. flats, cor. Prairie-av. and 42d-st.; 4-5 rms. Rentals over $14,000. Can be sold at less than 5 times yearly rental. HOBBS & GRUBB, INC., Exc. Agts. Atlantic 4610-11-12.

FOR SALE—HIGH GRADE 6 FLAT APT. bldg.; near 60th on So. Park-av.; brick garages; rents $7,380; $15,000 cash; big barg. if sold at once. Address L S 106, Tribune.

FOR SALE TO COLORED, 6 FL. PRAIRIE, Nr. 51st. Price $33,500; cash $4,000. J. J. Devine & Co., 834 E. 47th-st.

APARTMENTS—NORTH SIDE.

CORNER 6 APT.—CHEAP
4 and 5 rooms, stove heat; 1 blk. to car line and elevated. Price $31,500; $10,000 cash required. Ph. Graceland 2540.

BARGAIN!
6 flat brick building; all hardwood trim; 1 furnace, 5 stove heat; good income. 3539 Reta-av., 3 blks. Lake Shore-dr.

FOR SALE—25 APT. COR. NR. ROCKWELL L Sta.; 4s, 5s, sun par., in-a-dor beds; inc. $23,040; barg., $140,000; cash $25,000; consider 2 to 6 flat and 2d mtges. Bloomberg, Lake View 3309.

NEW 24 APT. BUILDING. At Sher.-rd. Opp. Yacht Har.
435 to 439 Aldine-av. Cen. 4624. Dear. 2455.

FOR SALE—DESIRABLE 12 APTS. LOcated east of Sheridan-rd.; bldg. well kept. Rents $14,000, inc. $54,000; price $90,000. Address X 350, Tribune.

FOR SALE—WORTH ATTENTION; EAST OF L road in Rogers Park, 4 flat brick, 5 rms., stm. heat; all rented; 56 ft. cor. lot; $24,000. D. DUNN, 1348 MORSE-AV.

FOR SALE—4 FLAT, BRICK, FREMONT-ST. nr. Center-st.; 5 rm. flats, baths; elec.; rent $156; price $15,500; $2,500 cash, bal. $75 mo. C. & R. Rauschert, 922 Center-st.

FOR SALE—$1,500 MORE OR LESS BUYS 2 flat frame on conc. 6-6 rms.; rent $90; 1st mtge. $[illegible]; Belmont exp. 3024 Seminary. $9,800. Owner, Graceland 2444.

FOR SALE—NEW 3 FLAT; ALL 5 RMS. AND breakfast rm.; 3 garages; strictly modern. 4950 N. Lincoln-st. Sunnyside 10139.

FOR SALE — NEW 12 APT. GARAGES; Peterson-Western dist.; consid. 2 apt. or vac. and cash. Address L E 96, Tribune.

FOR SALE—18 APT., LINC. PK. DIST.; 5-5-6 rms., 2 baths, sun par., lg. cor. Price $190,000; cash $50,000. Diversey 3317.

FOR SALE—3 APT., 6 RM. EA.; SUN PAR., slp. pch., ex. lav.; 35 ft. lot; 3 htd. gar. side dr.; inc. $5,460; pr. $37,000. Ard. 0871.

FOR SALE—2 APT., EDGEWATER, E. OF Clark, 2 car garage; reasonable terms; priced to sell. Sheldrake 9101.

FOR SALE—NEW 3 FLAT, WESTERN AND Devon; 3 garages; well built and up to date; marble vestibule; tile bath. Rav. 8247.

FOR SALE—3 STY. BRK., NR. CLARK AND Bryn Mawr; 3-5-6 rms., furnace and stove; 2 car gar.; pr. $14,750; terms. 5339 N. Clark.

FOR SALE — 2300 WINNEMAC, FINEST new 12 flat in Chgo.; have Florida fever; will sac. owner. Mr. Kern, Sheld. 8600.

FOR SALE — BEAUTIFUL 6 FLAT IN [illegible]; will take old imp. in trade. Write or call J. HAMMER, 1530 Devon, Shel. 8800.

FOR SALE—6 FLATS, BRICK, 75 FT., STM. 7-8 rooms; appert. hotel-rooming; R. L. [illegible]; barg. $45,000. DIEHL, 2511 Racine.

FOR SALE—2 FLAT, 647 ALDINE-AV. Newcastle 0853.

REAL ESTATE FOR SALE.

APARTMENTS—NORTH SIDE.

HIGH GRADE 3 FLAT in best section Rogers Park, nr. lake, "L," bus; 3 6s, 2 baths. Owner anxious to sell. Bargain for cash. Rogers Park 0204.

HIGH GRADE 3 FLAT.
Ashland, nr. Arthur; 3-6s, 1-4 base., 3 brk. gar.; tile bath; showers; very modern; 1 yr. old; steam ht.; income $5,640. Price $40,000. Address K X 515, Tribune.

FOR SALE—2 APT. HOME, NR. HOWARD L sta., east of Ridge; 5 rms. ea.; sun parl. and glazed pchs.; garage; want cash and small trade for $6,500 equity. Call Sutton.
W. S. HENNESSEY & CO.,
1913 Howard-av. Briargate 0490.

FOR SALE—18-4 RMS. NR. NORTH; 4 YR. old; 6 apts. in-a-dor bed; sound invest.; increas. value; rented low; no concession. Close price imm. sale. $20,000 cash will handle. No trade. McKEY & POAGUE, 133 W. Washington.

MUST SELL
modern 12 apt. sun parlor bldg., on best corner near Lincoln Park, to raise $20,000 quick. I mean business. Phone Dorchester 6688.

OWNER'S SACRIFICE.
Mod. 6 apt., e. of Sheridan, at lake, nr. Argyle; sun par., 2 baths; 60 ft. lot; offered $35,000 mtg., $15,000 cash; price $57,500; no brokers. Address L J 264, Tribune.

APARTMENTS—N. W. SIDE.

FOR SALE—COR. 4 FLAT BLDG.
A good buy, 2-5 room flats and 2-4 apt., shower bath, tile floor, stm. heat, 2 car brick garage, heated; fireplace, buffet, etc.; just being completed. Price $32,500; cash about $10,000. Look this over.
OLIVER L. WATSON & SON,
5624 Irving Park-blvd.

$20,000 2 Flat for $18,000.
I am forced to sacrifice my beau. nw. bldg.; finest of constr. and best of everything; best loc. in city; $5,000 cash, bal. like rent. WM. GRAY, 3449 Lawrence-av. Juniper 1048.

FOR SALE—KOSTNER-AV., NEAR DICKens; 3 flat frame, 5-6-6 rooms, large closed rear porch, 3 car garage, also vacant corner lot suitable for 3 flat. Price $18,500. $7,000 cash, balance to suit.
G. V. NELSON, 64 W. Randolph. Rand. 6198.

FOR SALE—2 APT. BRK., 5-6 RMS., STM. ht.; glazed slp. pch.; 2 car gar.; 2 blks. to L Ravenswood Manor bldg.; 9 yrs. old; rents $166 mo.; lowest price, $14,900; small cash, terms. Call Rav. 4349 for appointment.

BRICK 2 APT.
Nr. Rockwell L, 2 heating plts.; 2 car gar.; $14,500. Address H X 395, Tribune.

5 and 6, Frame, $1,000 Cash.
Big rms., fur.; gar. cmt. bsmt. Ked.-Belm. cars; $10,800. 3118 Sacramento. Irv. 1728.

FOR SALE—BRICK 3 FLAT, HEATED GArage for 4 cars; 6 blks. from Logan-sq. L; oil ht.; hdwd. finish thruout. Pensacola 3470.

FOR SALE—NEW 2 FLAT, 3 BLKS. L STA.; h. w. ht.; only $14,900; terms, $2,500 cash; bargain. Address M O 201, Tribune.

APARTMENTS—WEST SIDE.

FOR SALE—FULL COMMISSION TO BROkers, fine 6 flat bldg., located on FULTON-ST., BETWEEN OGDEN-AV. EXTENSION AND ASHLAND-AV.; big future assured; rent $2,400 per yr.; unheated; price $24,000; mtg. $9,000; will take part trade. Address X 546, Tribune.

FOR SALE—CORNER BRICK, 13 FLATS OF 4, 5 and 6 rooms; steam heat; tile bath; mortgages $45,000. Rents $9,600 yr. Price $63,000. Near Jackson and Kildare-av. Might consider smaller and cash.
BROGNI & BROGNI, INC., 4403 W. Harr.

FOR SALE—2 FLAT, 5 AND 6 ROOMS, FURnace and steam; entirely redecorated; inc. $135 mo. $5,000 cash required. Adams, nr. Kostner. Col. 7339.

BUSINESS PROPERTY—SOUTH.

FOR SALE—79TH-ST., VACANT CORNER, near Cottage Grove, 132x125.
79th-st., near Stony Island, improved with stores, offices, and apartments.
Stony Island, near 76th-st., vacant, 60x109; $550 ft.
75x125, near 83d, $200 ft.
Double corner on Stony Island, 103x129, $600 ft.
J. L. HESS [Guise.]
2257 E. 71st-st. Midway 0050.

FOR SALE — 28TH-ST., NEAR MICHIGAN-av., 62x115, with old buildings, suit. for mfg. or business of any kind; price $25,000; terms.
R. M. O'BRIEN & CO.
3457 INDIANA-AV. DOUGLAS 1588.

79TH-ST. STORES.
3 stores 50x125, nr. Racine; ground worth $600 ft.; can be sold this week for $37,500.
A. G. BRIGGS & CO.,
1203 W. 79th-st., Realtors. Triangle 0600.

55 Acres at Richton, 1 Block from I. C. R. R. Station,
4 blocks from Madison, nearly 1 mile business frontage, $2,200 an acre, $40,000 to handle. Address L N 200, Tribune.

FOR SALE—HOTEL, 84 RMS., LOCATED in Kenwood; gross income $31,000; land, building and business; price $135,000, $50,000 cash.
SOUTH SHORE INVESTMENT CO.,
2547 E. 75th-st. [Wm. F. Fox.] S.Shr. 8173.

FOR SALE—PRAIRIE-AV. COR. STORE and flats; stove ht.; rent $2,100. Price $14,000.
W. H. BOWERS & CO.,
Calumet 0983. 6 E. 31st-st., N.E. Cor. State.

ONE STORY STORE.
E. 63d, lot 25x100 ft.; bldg. covers lot; 2 st. frontages; $24,000; new $12,000 mtg.; terms. J. N. McMINN & CO. Fair. 10396-7.

FOR SALE—THREE STORY STONE FRONT, store and five flats; steam heat, six car brick garage. Rent $300. 31st-st., near Wallace. Price $22,500. Ignatius Chap & Co., 31st at Wallace-st.

FOR SALE—28TH AND COTTAGE GROVE-av., store and 2 flats; lot 28x175; splendid future; only $7,500.
E. E. BALDWIN AGENCY & LOAN CORP., 3450 Indiana-av. Doug. 1020.

FOR SALE—3 NEW STORES, GOOD DIStrict, stove ht. Price $22,500; rent $2,700.
THOMAS & HOUCHIN.
6760 Stony Island-av. Dorchester 5400.

FOR SALE—STORE BLDG., 25X60; BSMT.; stm. ht.; dbl. brk. garage. 1807 E. 75th.

BUSINESS PROPERTY—S. W.

ATTENTION, INVESTORS.
Western-av. and 71st-st.; double full section corner; $500 per ft. Call Mr. Busse, 7147 S. Western-av. Prospect 6133.

BUSINESS PROPERTY—NORTH.

Lincoln-av. Transfer Corner.
137 ft. of frontage adj. L sta. Income over $9,000; old improvements. This is a real snap.
Broadway near Sheridan-rd. Bldg. leased to one tenant. Pays 14% net.
Broadway, 4 stores; stove heat; income $4,000. Price $40,000.
WILLIAM H. MULHOLAND CO.,
731 Sheridan-rd. Buck. 3060.

N. S. TRANSFER COR. SACRIFICE.
4 stores, 8 flats, brick bldg.; stove heat; lot 110x150, irreg.; income $8,100; $15,000 cash required. Price $65,000.
McMENEMY & MARTIN, INC. [Gill],
Wrigley Bldg. North. Cent. 4802.

BARGAIN.
My corner business block on Broadway; 9 stores; all rented; lot 165x65 ft.; rent $15,000. Will make close deal. Address L H 266, Tribune.

Wils.-Claren.-Windsor Cor. Opp. New Lincoln Park.
3 bldgs.; rts. $52,000. Cen. 4624-Dbrn. 2455.

FOR SALE—48 FT., SUITABLE FOR 3 stores; adj. Howard-av., nr. Sheridan-rd.; price unheard of today. Am leaving, must sell. Ph. evenings, Rog. Pk. 1294. Easy trms.

FOR SALE—MUST SELL MY BUSINESS corner; theater, stores and offices; rent $30,000. Can be bought for $150,000; want quick action. Address N B 553, Tribune.

FOR SALE—RAVENSWOOD-AV., NR. WILson, 2 stores and 2 flat bldg. with light mfg. and 5 rm. flat, garages; price $16,500, on terms. Call Mr. Lueders, Ravenswood 8818.

FOR SALE—OUT OF TOWN OWNER WILL be at 5511 Broadway all day. Will sac. prop. for cash; invest. Brokers don't waste time!

FOR SALE—AT A SACRIFICE, 2 1 STORY stores on a car line; near trans. corner; $5,000 cash. Address N B 269, Tribune.

BUSINESS PROPERTY—N. W.

FOR SALE — 2 STORY STM. HT. BRK. bldg.; alley cor.; light on 4 sides; 1st flr. and bsmt., 5,500 sq. ft.; can be used for mfg., business, church, school or remodel into apt.; upper flr. has 4 apts.; good resid. neighborhood; 1 blk. Kimball L sta.; pr. $27,000. BECK, 4743 N. Bernard-st.

FOR SALE — FOR CASH, CORNER, 2 stores, 3 flats; choice location; high grade bldg.; steam heat; income $6,000 a yr.; will include other property and consider trade for large bldg. or good vacant and cash. Give exact location, price, and full particulars to secure attention. Address L J 266, Tribune.

CICERO-AV. IMPROVED.
Store and 4 room apt.; can now be bought with $1,500 cash and $75 per month. 2520 N. Cicero-av., between 12 m. and 3 p. m.

FOR SALE—MILWAUKEE-AV., AT LOGAN-sq., 50x125 ft.; brick improvement; stores and flats; $60,000.
CHAS. A. JOHNSON, Excl. Agt.
3203 Fullerton-av.

FOR SALE—$1,500 BUYS BUSINESS LOT with all improvements, including paving; cash or terms. No brokers. Address K L 464, Tribune.

FOR SALE—NEW STORE AND 3 6'S; STM. ht., Central, at Milw.-av. F. Danisch, 1045 Noble-st.

FOR SALE—OR RENT—2 STY. BLDG., stm. ht.; 2,600 sq. ft. at 1618 N. Spaulding. Belmont 7421.

FOR SALE—STORE, THEATER, OFFICE bldg., N. W. $260,000; worth easily $500,000 in 10 years. Address C C 558, Tribune.

REAL ESTATE FOR SALE.

BUSINESS PROPERTY—WEST SIDE.

FOR SALE—CHOICE BUSINESS CORNERS; one on 22d-st. and one on Harlem-av.; sm. cash payment will secure. Address N M 525, Tribune.

FOR SALE—ONE LARGE STORE AND 5 flats; Halsted, nr. Roosevelt-rd.; income $5,500 yr. Lavender Moore, 721 N. Michigan.

HOUSES—SOUTH SIDE.

Exceptionally Desirable
6 rm. bungalow with large 2 car brick garage, having light, heat, sewer, water; terraced lawn and shrubbery, 32x125 ft. lot; hot water heat, hardwood trim, large rms., firepl., bookcases, buffet, linen closet, scrd. and glazed slpg. porch; on Loomis-st., near 81st. Only $2,000 cash required.
SEE THIS AT ONCE.
CHARLES S. STARCK & CO.,
352 E. 75th-st. Stewart 5579.
Open Evenings and Sunday.

FOR SALE—IF YOU HAVE $300 I CAN show you how you can buy a new 5 rm. brick bungalow in a good location in Chicago, with sewer, walks, water, gas, and electric in and paid, with real transp. This is an exceptional opportunity for responsible parties only. Address N D 129, Tribune.

FOR SALE—I WILL SELL MY 9 ROOM modern detached residence on University-av., near 53d-st., at a very reasonable figure; 3 baths; 2 car garage; lot 50x164. Address H X 510, Tribune.

BARGAIN FOR COLORED.
Modern 8 room house, furnace heat, on E. 38th-st.; price $6,500; $800 cash. H. J. COLEMAN & CO., 129 E. 39th. Blvd. 7769.

$750 CASH.
A few 5 rm. brk. bungalows; large lots; near good schools; priced low; bal. like rent. CRAMER, FOOT & CO., 65 E. 79th-st.

FOR SALE — WINTER'S COAL FREE TO purchaser 6 r. bung., 5441 S. Seeley; big bargain. Open insp. Sun. 10 to 5. Only $6,250. Terms. HULL & GRAY, 7855 S. Halsted. Vin. 10395.

FOR SALE — OWNER IS ANXIOUS TO sell good home in Ridgewood-ct.; price $8,000; can be handled with $2,500. Call Mrs. Barton, Hyde Park 3120.

FOR SALE—6 RM. BRK HSE., LOT 30X200, restr. neigh., nr. school. Small down payment, bal. like rent. $7,000. Dear. 3719.

FOR SALE—HIGHEST GRADE BUNG., SO. Shore. 7927 Chappel. So. Shore 5725.

HOUSES—SOUTHWEST SIDE.

BUY A REAL HOME.
Mod. 5 rm. stucco bungalow; 6 yrs. old; furnace ht.; oak trim.; A1 cond.; stucco guar. for 5 yrs.; 40 ft. lot; garage and side drive. By owner. $8,500; $2,500 down. 3221 W. 65th-pl. Prospect 2794.

HOUSES—NORTH SIDE.

FOR SALE — MY BEAUTIFUL NORTH Shore house and property, only 10 minutes from heart of business center, where buildings have reached 8 stories in height, at low price to effect quick sale; offer includes fine 8 room residence, light, airy interior, 2 porches, stone basement; stands on high, dry ground, surrounded by rolling lawns and stately trees. Property has 125 foot front on main, paved arterial motor highway. Within easy access to schools, churches, stores, and transportation. In highly restricted locality, where values should increase. Will make terms to respon. people. House ready for occupancy Nov. 1. No realtors. Address N H 417, Tribune.

Bungalows Just Completed.
6 room brick, with 3 large bedrooms, h. w. ht.; glazed slpg. pch.; plastered bsmt.; on 33x125 ft. lots overlooking golf course; $2,000 down, $75 month, including interest.
2452 GRACE-ST.

ASTOR STREET.
$8,000 Cash,
Balance easy terms; 11 rooms, three baths. Modern improvements. Total price less than ground value. Address C M 18, Tribune.

FOR SALE—BEAUT. NEW BRICK BUNGAlow in Rogers Pk., 6 rms., h. w. ht.; tile walls, shower bath; 2 car garage. 2512 Farwell-av. Sheldrake 0921.

FOR SALE—BY OWNER, LEAVING CITY, will sacrifice beaut. 8 rm. hse.; h. w. ht.; lot 39x125; 2 car gar.; $14,000. L. V. 6418.

HOUSES—NORTHWEST SIDE.

A COMBINATION OF VALUE and terms that you can only get here.
A home of your own for $75 down and truly reasonable monthly payments.
The house and lot complete for $1,500. Convenient to Northwest Side street cars. Address L S 160, Tribune.

ATTRACTIVE ENGLISH COLONIAL AT SAUGANASH
Brick and steel construction. Living room with fireplace, spacious dining room, kitchen with refrigerator cabinet; second floor has 2 large chambers with 3 closets and tile bath; lot 40 ft. front on paved st., all paid for. Price $11,500, on easy terms.
KOESTER & ZANDER, 27 W. Washington-st.
Sauganash office, Kostner and Thorndale-av.

A COZY HOME.
ONLY $3,000 CASH.
Close to Lawrence and Crawford, brick, 6 rms., 3 downstairs and 3 upstairs, furnace heat, 2 car garage, wide lot, paved alley; price $9,800, easy terms. Call owner, Mr. Hoover, Sheldrake 8300. Gubbins & McDonnell, 6505 Sheridan-rd.

$500 FIRST PAYMENT.
New 5 rm. frame bungalow on 30 ft. lot, furnace heat, cement basement, lrg. rms.; very lrg. outside pantry; nr. Lawrence-av. cars and N. W. steam sta.; pr. $6,750, easy mo. terms; ready to occupy. RAY W. SUMME, 5613 Lawrence-av. Palisade 6000.

5 RM. BRICK BUNGALOW.
1½ story, Queen Anne roof, h. w. ht., space for 4 rms. in attic; slp. pch.; lot 33 1-3x150; 1½ blks. from Milwaukee-av., Lawrence-av., and C. & N. W. depot. Will sell very reas. Owner on prem., 10-5. 5641 Goodman-st. Kildare 4038 or Juniper 0588.

FOR SALE—BEAUTIFUL 6 ROOM FRAME bungalow, oak trim, oak floors, hot water heat, plastered basement, 1 car garage; lot 60x125; Newland-av., near Waveland; price $7,500; $3,500 cash, balance $45 and interest. G. V. NELSON, 64 W. RANDOLPH-ST.

6 RM. BRK. BUNGALOWS.
Hot water ht., oak trim; steam and surface transp.; only $8,750; $2,500 cash. T. A. WENDLAND & CO., 3944 Irving Park-blvd.

$300 Down, $45 Mo.—5 Room
house; paved st.; furn. ht.; $6,300, inc. int. Lot 42x125. Chas Reuss, 6844 W. Grand-av.

FOR SALE—5 RM. MOD. FRK. BUNG.; built-in features; pan. din. rm.; furn. ht.; encl. slp. pch.; gar.; pvd. st. and alley. Pr. $9,300. 4925 N. Kildare.

8 RM. HOUSE, MODERN.
2514 Smalley-ct. Bel. 6921.

FOR SALE — MY BUNGALOW HOME, brick, 5 rms.; furnace; nr. stm. and surf. trans.; leav. city. Price $8,000. Kildare 7616 or call 5545 Milwaukee-av.

FOR SALE—5 ROOM FRAME BUNGALOW. RICHARD H. THOMAS JR. & CO., 6348 Irving Park-blvd. Kildare 0017.

FOR SALE—TAKE $150 CASH, $50 MO. inc. int. for my 4 rm. mod. bung. G. C. Herrin, 2651 New England-av. or Col. 10252.

FOR SALE—6 RM. BRK. BUNG., $8,950; H. W. heat; paved st.; E Z terms. Sommerfeld, 5169 Milwaukee-av. Palisade 1580.

FOR SALE—8 RM. MOD. BUNG., $14,500. 3712 N. Kedvale. Owner on premises.

VACANT—SOUTH SIDE.

DANDY BUY.
160x98 cor. in trans. blk., 75th and State. Neighborhood newly built up; ripe for stores and flats. Prices rapidly advancing. Owner needs money. Act quick. This is a bargain. E. G. Renesch & Co., 1738 W. 79th-st. Triangle 3252-53.

79TH AND SOUTH PARK,
Next to the N. W. corner, 47x190 on 79th-st.; 80x157 on South Park. On all south side no buy like this. Picture 79th and South Park one year from today. SEE THIS PROPERTY AND YOU WILL BUY. Your own broker [or Mr. Nance.]
E. J. RADKE, 2110 E. 71st. Midway 7530.

OWNER SACRIFICES
150 ft. vacant on Washtenaw-av., nr. 111th-st.; improvements in and paid for; $15 per ft.; easy terms.
H. J. COLEMAN & CO.,
129 E. 39th-st. Boulevard 7769.

FOR SALE—MY LOT, 60X125 FEET, IN path of fast development. 1 block from full section line. Will sacrifice for $575; terms; no realtors. Address N H 414, Tribune.

OGLESBY-AV.
40x186; ideal location for high grade 3 apt.
J. L. HESS [Hackel].
Midway 0050. 2257 E. 71st-st.

79TH STREET.
135 feet west Sears-Roebuck. Bargain.
JAMES CLARE & CO.,
1324 E. 79th-st. So. Shore 8667-8.

TRANSFER CORNER.
Big future, ripe for building, suit. for stores, garage or oil sta. S. E. cor. 71st and Vincennes-av. Ph. Vincennes 3876.

FOR SALE—100 FT., ASHLAND, NR. 88TH-st.; also 50 ft. bargains for quick sale.
J. P. EARLY, Excl. Agent,
7719 Essex-av. Saginaw 5913.

FOR SALE—LOT 75X173, ON LONGWOOD-dr., in beau. Beverly Hills; east front, choice site for high class residence. Phone owner, Englewood 3000.

FOR SALE—50 FEET, 80TH AND FEDeral-st.; best offer takes it. CHATAIN & CO. Midway 8745.

FOR SALE—ASHLAND-73D, 25X116; ALL st. improvements pd.; worth $175 ft.; make offer. J. McCARTH, 1405 W. 63d. Pros. 4130.

FOR SALE—LOT ON SO. CHICAGO-AV., 37½x37½x52; triangular, 200 ft. from 79th-Stony Island-av. $2,000. Triangle 1047.

FOR SALE—N. W. COR. 75TH-LAFAYETTE-av., 100x132; will sacrifice for cash. Call Triangle 1047.

FOR SALE—60X125 FT., CHOICE VACANT, on Claremont-av., nr. 91st.; only $3,000. MALOOLY, 6824 Stony Island. H. P. 2145.

FOR SALE—N. W. COR. 75TH-LAFAYETTE, 100x132; cheap for cash. Triangle 1047.

REAL ESTATE FOR SALE.

VACANT—SOUTH SIDE.

79TH-ST. CORNERS.
S. w. corner 79th-Langley-av., 107x125.
S. e. cor. 79th-Calumet-av., 75x100.
S. e. cor. 79th-Prairie-av., 133x150.
S. w. cor. 79th-Prairie-av., 170x100.
A sure quick profit in any one of these corners. Well financed; 79th-st. corners are turning fast. We are open Sundays and evenings.
CRAMER, FOOT & CO.,
65 E. 79th-st. Triangle 1162.

APARTMENT SITE
on South Park-blvd., between 90th and 91st-st., in growing district. Price $1,500; half cash. Lot sold immediately. Address L J 265, Tribune.

VACANT—SOUTHWEST SIDE.

BEST BUY ON WESTERN-AV.—$35 PER FT.
237 ft. frontage by 306 ft. deep, 138th and Western, Blue Island. In the center of great activity. Suitable for garage, filling station, stand, etc. Must sell. Make offer. Terms or trade. Call Blue Island 1105 or 533 R.

FOR SALE—RIPE FOR SUBDIVISION, 20 acres, s. w. cor. 55th-st. and Crawford; 1,600 ft. of business s. e. cor. 63d and Linder, n. w. cor. 59th and Trumbull, 50 ft. 64th and Crawford, 83d and Central-av., 166 ft. 87th-st., 125 ft., nr. Central, 79th-st., 475 ft., incl. 2 cor. nr. Crawford. APPLEGATE, Wentworth 9173.

BUILDERS, ATTENTION.
Look at N. W. cor. 58th and Winchester; elegant corner; ripe for apts.; will consider part cash, bal. 2d mtge. Address M P 532, Tribune.

79TH STREET.
10 30 acre tracts between Kedzie and Cicero; few double sec. corners. Bargains.
JAMES CLARE & CO.,
1324 E. 79th-st. So. Shore 8667-8.

FOR SALE—I OFFER MY 30X125 FOOT lot for $495 if taken at once. Block adjoins full section line in fast growing section. Terms. No realtors. Address N H 415, Tribune.

OWNER NEEDS CASH.
Make offer for n. e. and n. w. corner 59th and Campbell, 58x125; mtg. $5,500; nr. new million dollar theater. Owner, Edgew. 8037.

WESTERN-AV. BARGAINS.
2 wonderful corners; 80 acres for subdivision; 15 acres for sub. or mfg. F. J. CIMRAL. Phone South Shore 0234.

A REAL BUY.
Western-av. near 100th-st., 100x107; best buy on the street; $6,000 cash needed. Atlantic 2214.

FOR SALE — 100X270, FAIRFIELD-AV., through to California-av., s. of 110th-st.; city water; nr. 111th-st. car line; $35 ft.; terms. L. FICKLEN & CO., 1760 W. 95th-st.

FOR SALE—I WILL SELL MY HALF ACRE for $1,195 if taken at once. One block from full section line. Ripe for development. Address N H 413, Tribune.

FOR SALE—DOUBLE SECTION, S. E. COR. 47th and Cicero-av., 100x110, $23,000; $10,000 cash, balance 1, 2, 3 yrs.; quick action necessary. Address X 527, Tribune.

FOR SALE—COR. FOR GAS STATION OR subdivision, $50 front ft., on Archer-av., and 600 ft. deep 87th-st. 10½ acres. Republic 2782.

VACANT—NORTH SIDE.

PRIVATE PARTY
Will sell corner on Farragut, one-half block from car line; all improvements paid for; ripe for large apartment bldg., or will turn at quick profit to responsible private party; terms. Address L S 79, Tribune.

APT. HOTEL SITE.
Pine Grove and Sheridan-rd. 50x150. Want quick action.
WILLIAM H. MULHOLAND CO.,
731 Sheridan-rd.

SOMEBODY'S LUCK.
Must sell my lot on Summerdale; best transportation; streets and everything paid for; not far from lake; need $1,200 cash; no brokers. Address L S 102, Tribune.

FOR SALE—OIL STATION SITE ON PAVED full section line, just off double full section corner; sacrifice only $7,500, worth considerably more; cash $1,500. This is your chance to make a big profit; act quick. Address M M 166, Tribune.

FOR SALE—DOUBLE SECTION LINE CORner worth $75,000; will sacrifice for only $25,000; cash, $6,500, bal. 4 yrs.; 115x125, S. W. cor. This is the best buy in America. Act quick. Address M M 216, Tribune.

DEVON AND WESTERN.
Two residence lots, improvements in and paid for; best offer. Call Superior 6753.

FOR SALE—BARGAIN IN NORTH EDGEwater; apt. site, $1,800; terms $500 cash or will give discount for all cash. No brokers. Address L S 64, Tribune.

FOR SALE — A 40X133 FT. HOME SITE, restricted and zoned; cement walk; close to Country club, golf links; good trans.; $1,395; small down payt. Address M B 430, Tribune.

FOR SALE—CHOICE VAC. COR. ON LUNT-av., 1 blk. to stm. transp.; 100x112, incl. 14 rm. res.; ideal site for apts; $30,000. E. G. PAULING & CO., 5 N. La Salle-st.

FOR SALE—OPPORTUNITY OF A LIFE time; corner, 155x135, 3 blocks from L station; price $23,000; cash $5,750, bal. terms. Address X 293, Tribune.

FOR SALE—50 FT. RES. VACANT IN GOOD neighborhood; all improvements in; price $5,000. FRANK BECK, 2014 IRVING PARK-BLVD.

FOR SALE—N. W. COR. HOYNE AND ARthur; 100x125, vol. 2. A rare buy. 6343 N. Western-av. Rogers Park 9218.

FOR SALE—50 FT. KENMORE-AV.; IDEAL hotel site with good res. HEYDA & KANE, 1413 Lunt-av. Briargate 0678.

FOR SALE—50 FT. OR MORE, BROADWAY, S. of Devon, $700 a ft. Bargain. PAUL E. HARTUNG & CO., 1120 Granville.

FOR SALE—25 FT. ON WESTERN-AV., BEtween Devon and Arthur; bargain; owner needs cash. Rogers Park 4142.

FOR SALE—3 LOTS, 33X125; RIPE FOR apts.; 2 blks. L sta.; $1,395 ea.; terms. A rare barg. Address L E 61, Tribune.

FOR SALE—3 LOTS, 33x125, ½ BLK. L sta.; $1,225 ea., terms; sell one or all. Address N D 524, Tribune.

FOR SALE—MY 35X125 APT. LOT, 3 BLKS. to transp.; $995, terms; a rare bargain. Phone State 7503.

FOR SALE—BUSINESS LOT, 25X125, FULL section line; 3 blks. L sta.; $1,750, terms; a rare bargain. Address F L 525, Tribune.

FOR SALE—MY 33X125 FT. APT. LOT; 3 blks. L sta.; $1,375; terms. A rare bargain. Address F N 317, Tribune.

VACANT—NORTHWEST SIDE.

TODAY'S OPPORTUNITY.
NORTH-AV.-HARLEM-AV.
NEW TROLLEY EXTENSION AND HUMBOLDT PARK ELEVATED.
READY FOR BUILDING.
ROSARY COLLEGE BUT 3 BLOCKS,
DOMINICAN COLLEGE TWO BLOCKS.
COME TODAY TO THE FLAGS.
BRICK RESTRICTIONS.
Sewer, water, sidewalks in now.
TERMS MONTHLY, $15.
Address M T 449, Tribune.

NORTH-AV.
Near Harlem—Bargain.
Good Terms—Owners Agents.
BRACKEN, Tel. State 2890.

FOR SALE—BARGAINS. ACT QUICK.

Diversey-av. nr. Linder, 25x125	$2,150
Kostner-av. nr. Diversey, 30x125	1,600
Altgeld-st., nr. Long, 30x125	1,350
Waveland-av. near Leclaire, 72x126	5,250
Neva-av., near George, 33 1-3x125	975

G. V. Nelson, 64 W. Randolph. Rand. 6198.

INVESTORS.
Lunt-av. res. lot 30x122, only $1,100; $250 cash, bal. easy terms; no brokers. Address L S 161, Tribune.

CICERO-AV.
Business corner 57x125, $2,000 below prices in this section. Terms to suit to responsible party. Address L S 200, Tribune.

WILL SACRIFICE
50 ft. lot on N. W. Side built-up section for $750; terms, $15 a mo. Address K G 403, Tribune.

MONTROSE-AV.
Bus. lot 25x125, $1,000, $50 cash, bal. to suit for quick sale; worth double. Address L S 62, Tribune.

FOR SALE—$900, TWO BOULEVARD lots overlooking golf club, with sewer, water, sidewalks in and paid for. Will sell also for cash or terms. No brokers. Address H X 404, Tribune.

FOR SALE—N. W. COR. BELMONT AND Lawndale; 50x125 ft.; low price.
GEORGE J. KATSIGIANNIS,
111 W. Washington. State 8178-9.

FOR SALE—THIRTY FEET LAWRENCE AT Milwaukee, directly opposite entrance new B & K theater; key to corner; sacrifice. Ph. VIHON, Van Buren 3203, owner.

HARLEM-AV.
Manor lots $575 up; small down payment, the rest easy terms. Address L S 161, Tribune.

Sac., Quick Sale, Montrose,
near Menard, 50 ft. bus. frontage, $2,500; $1,000 cash. Address N D 236, Tribune.

FOR SALE—5 LOTS, 50 FT. FRONTAGE, cash, in the best residential section N. W., for $1,200 cash. Terms arranged. Address M M 313, Tribune.

FOR SALE—CHOICE BUSINESS VACANT, 50x125 ft.; price $3,300; ripe for building. Address N J 61, Tribune.

FOR SALE—60X125 ON CARMEN, $1,000; big bargain. Want to sell quick. No brokers. Address L S 63, Tribune.

REAL ESTATE FOR SALE.

VACANT—NORTHWEST SIDE.

INVESTORS WITH CASH.
Real chance for large profit.
ENTIRE BLOCK.
Future Transfer Corner.
At N. Central and Elston-avs. 12 lots, 3 business corners. Price $35,000. Must have all cash.
BURCH & BURCH, EXCL. AGENTS,
5617 Lawrence-av. Palisade 0134.

CICERO AND BELMONT.
83 ft. cor., $385 per ft.; near double section line transfer cor.
50 ft. at $275 a ft.
150 ft. at $265 a ft.; near Balaban & Katz new theater site. GROSS REALTY CO., 64 W. Randolph. Central 6654.

REAL ESTATE—MFG. PROPERTY.

FOR SALE—OR EXCHANGE— CHOICE NO. Side switch track property, clear; leased for 23 years; annual rental $4,500 net; will sell for cash or trade for North Shore acreage or North Shore business property. Address L X 528, Tribune.

FOR SALE—66,534 SQ. FT., 3311 W. 47TH-st., 3 st. and bsmt. mill spkld. C. J. switch. Or will build to suit on easy terms. CENTRAL MANUFACTURING DISTRICT, 1305 First Nat'l Bk. Bldg., Rand. 2235.

FOR SALE—ON BELT SWITCH, NEW ONE story bldg., 100x260; will carry 1 more floor; heat. plt.; light 4 sides; attractive price. HART & WHETSTON, Franklin 1186.

FOR SALE—2 STY. BLDG., NEAR NEW Union depot; immed. poss.; $35,000. E. N. DUERLEIN & CO. Franklin 4860.

FOR SALE — FACTORY SITES ON RAILroad switch; low prices to close account. CALLISTUS S. ENNIS CO., 112 W. Adams.

REAL ESTATE—OAK PK., AUSTIN.

W. H. WRIGHT & CO.
VERY ATTRACTIVE 6 room STUCCO HOME, in Beautiful North Oak Park location; side entrance; FINE HEATED SUN PARLOR, huge living rm., "Real Fireplace," French doors to pretty paneled dining rm., "French doors" to HEATED BREAKFAST RM., 3 LARGE CHAMBERS [one extra large]; also Fine Sleeping porch; extra toilet and lav. 1st floor; HOT WATER HEAT "Oil Burner"; 2-CAR GARAGE; CONCRETE STREET DRIVE. Price only $15,500.
AUSTIN OFFICE—5613 W. LAKE-ST.
Phone—Austin 0683-0690; Oak Park 833.
OAK PARK OFFICE—829 S. OAK PK.-AV.
Phone—Oak Park 5755; Austin 1856.
W. H. WRIGHT & CO.

BARGAINS IN VACANT.
CHOICE NORTH OAK PARK RESIDENTIAL, $75 ft. Terms.
EAST-AV. lot, $85 ft.; only $1,500 cash, terms.
55 ft. Cor. APARTMENT SITE, $40 ft.; good opportunity for profit.
Two 30 ft. BUNGALOW LOTS, east front; corner; real bargain; $1,900 each.
APARTMENT AND STORE SITE, BOULEVARD FRONTAGE, $200 ft.; Oak Park.
AUSTIN-BLVD. ZONED FOR FLATS; 50x125 ft.; $75 ft.
F. A. HILL & CO., Inc.,
5636 W. Lake-st. Aust. 0131-Euclid 133.

MRS. R. C. DAVIS.
DISTINCTIVE BRICK HOME on choice Fair Oaks cor. GREEN TILE ROOF. Handsome entrance; lg., attr. living rm.; French windows; open firepl.; colonial cabinets in din. rm.; breakfast rm. TILE WALL KITCHEN; 4 choice bedrms.; 2 TILE BATHS; h. w. ht. oil burner; 2 car gar.; landscaped ground. Price $29,500.
River Forest DUTCH COLONIAL [only 1 year old], 6 rms., tile floor bath; garage. Price $8,675.
401 South-blvd. Oak Pk. Man. 1317; Euc. 2624.

FOR SALE—WE OFFER A SPECIAL BARGAIN THIS WEEK; $3,000 under market value, an Ideal Home for a large family, on one of Austin's Best Residence Sts.; 9 Rooms, 2 COMPLETE BATHROOMS; 2 Large Porches, H. W. HEAT and HUMPHREY AUTOMATIC HEATER; 50 ft. corner lot [landscaped]; 2 CAR GARAGE; street drive. Owner has built another home in suburbs. Special price for quick sale, $15,500; only $4,000 cash.
F. C. PILGRIM & CO.,
5637 W. Lake-st. Aus. 1680-Euclid 380.

NEW BRICK BUNGALOW
In North Oak Park; 6 LARGE rms. and sleeping pch.; HOT WATER HEAT; tile bath, Sherman tub, shower, fireplace, bkcses, ice box; oak trim; many other features; $13,000; only $4,000 cash. Ask for MR. STAPEL.
J. B. LEWIS & CO.,
5600 W. Chicago-av. Aus. 2872-Euclid 720.

FOR SALE—SUN PARLOR BRICK 4 FLAT, 4-5 room apartments; have fireplaces, bookcases, etc., hot water heat, street and alley paved and paid; fine Austin location. Convenient to transportation, schools, churches, etc. A real buy for only $31,500. Requires only $8,500.
S. B. SHEAHAN & CO.,
5312 W. Chicago-av. Austin 4820.

5 ROOM RESIDENCE.
Stucco on tile constr.; all good size rooms. H. W. HEAT; lot 37½x125, within 1½ blks. Met. L Sta.; garage; $8,250; $2,500 cash.
T. A. HOLM & CO.,
947 Garfield-st. Austin 8735. Euclid 905.
Opp. Home-av. Sta. Garfield Park L.

MRS. C. J. VAN DOREN.
BRICK 2 FLAT on Washington-blvd., 6-6 rms., 2 car garage; REDUCED TO $19,000.
$15,000, YARYAN HEAT, 10 rms., 2 bathrooms, 2 car gar., 55 ft. lot, convenient to everything.
419 So.-blvd., Oak Pk. Euclid 8048.

WE SPECIALIZE
in trading in what you don't want for what you do want. Let us know your needs and we will match up your wants. WM. J. DUNNE & CO., 5901 Chicago-av. Austin 0541.

FOR SALE—THE FOLLOWING BARGAINS.
5 rm. frame res.; $6,500; $2,000 cash.
2 flat br., 50 ft., 5-5, $11,500; $3,000 cash.
4 flat brk., mod., $26,500; $6,000 cash.
BARRY, McNICHOLS & CO.,
4806 W. Chicago-av. Austin 1100.

FOR SALE—DRIVE OUT TODAY AND SEE MY LOVELY HOME in one of Oak Park's NICEST NEIGHBORHOODS; best arrangement; H. W. ht. gar., SPACIOUS LAWN, beautifully landscaped. A REAL TREAT FOR YOUR FAMILY. 529 S. Kenilworth.

FOR SALE—CORNER 5 R. BUNG., NR. DIvision-st.; modern throughout; slp. porch, glzd. and scr.; 2 car gar.; st. and alley pd.; $9,500; req. $3,000 cash; terms to suit. JOSEPH WASSELL & CO. Aust. 1859-2382.

FOR SALE—4-4 RMS. OAK PARK APT.; 4 separate H. W. heating plants, inador beds, 50 ft. lot; a snap at $24,000; will exchange. STEPHENS, 20 Lake-st., Oak Park. Austin 9210.

FOR SALE—MADISON-ST BUSINESS COR., 150 ft.; fine 12 rm. house; oil heat; 2 car gar.; $17,500. F. W. CREIGHTON, 647 South-blvd. Tel. Euclid 1008.

FOR SALE—OLD STYLE 4 FLAT BRK., 3 car gar., fair condition; income $2,100; price $17,000; $8,000 cash, or will trade for vacant. Ph. Austin 4262.

FOR SALE—NEARLY NEW 2 FLAT BRICK 5-5 rms.; separate htg. plants; owner must sell; $12,500; need $2,300 cash. 5946 Division-st. Austin 0628.

FOR SALE—FINE 3 FL., NR. L; $14,500. Good Austin loc.; 5-6-5 rms., furnaces; garage; easy terms. Ph. Mansfield 3848.

FOR SALE—6 APTS., 5 R., NEW, MOD.; brk. garage; well located; owner in Florida; barg. now. Randolph 5004.

FOR SALE—LOT ON NORTH OAK PARK-av.; 50 ft.; $500 under market. Call WHAPLES, Euclid 966.

FOR SALE—6 RM. BUNG.; H. W. HT.; GAR. Barg. See it today. Berdelle, Mans. 2841.

REAL ESTATE—SUBURBAN—SOUTH.

HOMES WORTH BUYING.
3 new beaut. brk. bungalows, selected birch and oak trim, lg. rms., slp. pch., extraordinary decorations and fixtures, fireplace, buffet, tile bath, built in fixtures, im. tile walls in kit., large pantry arr. for outside icing; yard fenced and graded; 2 blks. from R. I. sta. and st. cars; bldg. must be seen to be appreciated; pr. $8,500 to $9,500, cash and terms to be arranged; imm. poss.; 1st pay. Mar. 1, 1926. Beverly 7200.

FOR SALE—WILL SELL MY 40 FT. LOT ON Talman-av., near 107th-st., for $1,150, including sewer, water and sidewalk; only $250 cash needed, balance monthly. Address N J 50, Tribune.

FOR SALE—8 RM. RES., EXCEPTIONALLY well built for archt.; sun rm., slp. por., 2 lav.; h. w. heat. 11801 Longwood-dr., cor. lot, 50x293; $18,500; terms.

FOR SALE—WOOD-ST., WOODED LOT, 50x165 ft.; s. of 97th, w. f. J. WM. HOWARD & CO., 10 S. La Salle-st. Beverly Office, 1767 W. 95th-st.

FOR SALE — WINCHESTER, S. W. COR. 94th-st., 100 ft. lot; $125 ft. J. WM. HOWARD & CO., 10 S. La Salle-st. Beverly Office, 1767 W. 95th-st.

FOR SALE—BUS. LOT IN DOLTON; IMPR. in.; beau. homes all around; close to trans. $800 down, $30 per mo. Address N J 370, Tribune.

FOR SALE—RES. LOT, IN CAL. DIST.; IMP. in.; 40x126; exc. trans.; $325 cash, bal. $25 per mo. Address N J 381, Tribune.

REAL ESTATE—SUBURBAN—NORTH.

Evanston.

BARGAIN.
Must sacrifice my property in West Evanston; one business lot and two residential lots, in fastest growing part of Chicago; $250 will handle this; must act quickly. Address M F 236, Tribune.

FOR SALE — LOTS, NEAR STATION, SCHOOL, GOLF COURSE; TERMS. OWNER. ADDRESS G H 504, TRIBUNE.

FOR SALE—HOMES ON N. SHORE. MRS. FULLER, 522 Davis-st. University 6860.

Highland Park.

FOR SALE—NEW SIX RM. HOUSE; EAST side; sun par., slp. pch., 2 tile baths, h. w. ht., garage, wooded lot. Owner built; terms. Address L S 90, Tribune.

FOR SALE—BEAUTIFUL COR. LOT; 2 BLS. from Ravinia sta.; east side; for quick sale by owner, $2,500; terms. Address M T 477, Tribune.

FOR SALE—125 FT. FRONTAGE; 2 BLKS. from Ravinia sta., E. of tracks; $40 per ft., 10% cash. Address M T 442, Tribune.

FOR SALE—55 FT. LOT, FAC. GOLF LKS.; 2 blks. No. Sh. exp. sta.; nr. schools, lake. Barg., terms. Address K 164, Tribune.

REAL ESTATE—SUBURBAN—NORTH.

Highland Park.

FOR SALE—LARGE WDED. HOMESITE, short walk lake; good schools; 34 min. loop; adj. ctry. club; fine investment oppor.; $500 cash, bal. to suit. Address L S 86, Tribune.

Hubbard Woods.

FOR SALE—HUBBARD WOODS, 7 RMS., 2 baths, colonial shingled, almost new, latest oil burner; 1,000 gal. tank; lawns, garden; compl. home every detail; 3 blks. trans. $15,000 quick sale; $5,000 cash. Winnetka 2031.

FOR SALE—BEST BUY LEFT IN HUBBARD Woods; 75x175, wooded, e. front and facing 2 beautiful homes; conv. schools and trans. for quick sale, $85 ft. WHITESIDE & WENTWORTH, 8 S. Dearborn.

Ravinia.

FOR SALE—RESIDENCE CORNER, $2,200; 2 BLKS. FROM RAVINIA R. R. STA.; [illegible] BARGAIN. OWNER. ROG. PARK 0011.

Wilmette.

WILL SACRIFICE
choice loc., facing pk. and lake, 8 rm. brk., slate rf., 3 baths, oil ht., elec. ice mach., incinerator; side drive; encl. yd.; entrance terrace; large lot; 2 car att. gar.; price much less than reproduction cost.
COCHRAN & McCLUER CO. [Prost],
40 N. Dearborn-st. Central 0930.

FOR SALE—VERY ATTR. NEW 6 RM. stucco bung., h. w. ht., tile bath, large liv. rm., with open firepl.; conven. to schools; steam and electric trans.; a real buy at $13,500, terms.
R. M. JOHNSTON & CO.,
Opposite L terminal, Wilmette 68.

FOR SALE—6 RM. STUCCO; GOOD E. S. loc.; tile bath, vapor ht.; slp. pch.; gar.; near transportation and schools.
WILMETTE REALTY CO.,
513 4th-st. End of L. Ph. Wilm. 1304.

FOR SALE—BRAND NEW 5 RM. STUCCO bungalow; huge liv. rm.; heated sl. pch.; break. nook; h. w. heat; $13,500.
EDDINGTON & ALLEN, INC.
End L, 410 Linden. Ph. Wilmette 407-408.

FOR SALE—LET US SHOW YOU THE BEST California bungalow nr. trans. on No. Shore for $11,500. North Shore Real Estate Co., 418 Linden-av. Wilmette 2778.

Winnetka.

FOR SALE—COMPLETE LIST OF HOUSES and vacant property. FREDK. B. THOMAS & CO., Main 3121 or Winnetka 2350.

Miscellaneous.

FOR SALE—BY OWNER, BEAUTIFUL ESTATE on North Shore; offer includes house and grounds; 140 ft. frontage on main North Shore motorway; fine residence, modern, 7 large, light rooms. House stands on high, dry ground and is surrounded by rolling lawns and stately trees; private driveway; property is in heart of highly restricted North Shore locality. To effect quick sale will sell at sacrifice and make terms to responsible party. No realtors. Address N H 416, Tribune.

FOR SALE — ONE ACRE OF BEAUTIFUL North Shore property in path of fast development, near transportation, $1,890. Also my business lot, 50x125, frontin' on main Arterial Highway, for $1,170. Small down payment, balance easy terms. Title guaranteed by Chicago Title and Trust Company. Address N H 421, Tribune.

REAL BUY.
I am forced to sell my business corner which is only a few minutes' ride from Evanston. This corner is a very good spot for gas station; 35% down. Address M F 239, Tribune.

BARGAIN.
2 lots on North Shore, close to blvd. and transportation; only small down payment required; title guaranteed by the Chicago Title and Trust Co.; act quickly. Address L S 72, Tribune.

ACT QUICKLY.
I will sell a few lots within 10 minutes of Evanston High school; across street lots selling 50% higher; terms 25% cash, balance easy terms; quick action essential. Address M F 238, Tribune.

FOR SALE—I WILL SELL MY BEAUTIful North Shore homesite for $1,620; 60x120 feet, near the lake; easy access to loop and in path of fast development. Terms to responsible people. Title guaranteed. No dealers need apply. Address N H 419, Tribune.

FOR SALE—MY 50X125 BUSINESS LOT on main arterial highway on North Shore. On half section line. For quick sale will sell for $1,170, on easy terms. Titles guaranteed by Chicago Title and Trust Company. Address N H 420, Tribune.

SNAP.
10 minutes from Evanston.
Business lot, $800 cash, balance 1% monthly; also residential lot, $338 cash, 1% monthly. Address M F 237, Tribune.

FOR SALE—MY HALF ACRE, LOCATED ON beautiful North Shore, within one block of full section line, near lake and transportation; will sacrifice for $1,435; no realtors. Terms. Address N H 412, Tribune.

FOR SALE — 2 ACRES ON THE NORTH Shore, near transportation, in path of fast development. Will sell for $2,920. Title guaranteed. Agents need not apply. Address N H 422, Tribune.

FOR SALE—7 ROOM FRAME HOME ON 55 ft. lot; near transportation; owner will sacrifice for immediate sale; $10,000; easy terms. HILL & STONE, 404 Linden-av.

FOR SALE — WOODED LOT, HIGHWOOD, all imp. in; 2 blks. to depots; $1,100; terms. SCHEURMANN & CO., 25 N. Dearborn.

REAL ESTATE—SUBURBAN—N. W.

WHY PAY MORE?
35 ft. residence lot in our Dempster-st. subdivision, $1,495. Property in immediate neighborhood selling for considerably more. Will sell on terms $375 cash, bal. mo. Write for particulars and let us show you what other property in this neighborhood is selling for. Address M P 451, Tribune.

FOR SALE—I AM COMPELLED TO SELL my choice Niles Center business lot and two residence lots in next block at the price I paid 18 months ago. These lots are on a double section line just two blocks from the elevated station. Will make easy terms to buyer. Must sell this week. Widow owner. Address C A 205, Tribune.

FOR SALE—$1,200 EQUITY IN $1,800 highly restricted apt. lot; 30x125; Lowell nr. Howard; ½ blk. L sta.; sidewalk in and paid; also water; $300 cash; bal. E Z terms if sold this week. Also $1,800 equity in $3,000 Howard-av. bus. lot; sidewalks paid; $400 cash; bal. E Z terms. Columbus 7339.

60X185 FEET
on Wis. branch of C. N. & W. Ry., adjoining built-up section in one of Chicago's best N. W. suburban towns; only $100 cash, bal. to suit. Address N B 591, Tribune.

FOR SALE—LARGE LOTS IN MUNDELEIN.
Nr. terminal sta. of new high speed electric line reaching the loop in 1 hour; easy terms. Will loan money to build. MADDEN BROS., 140 S. Dearborn-st.

MUST SELL
Lot, 50x125, nr. Park Ridge Station, for $900. Terms if desired. Address K G 301, Tribune.

FOR SALE — 2 LOTS IN PARK RIDGE, equal to 100 ft. frontage, at a real bargain; several large trees on one lot. Address M M 332, Tribune.

FOR SALE—LARGE LOT NEAR DEMPSTER terminal; reasonable. Address X 557, Tribune.

REAL ESTATE—SUBURBAN—WEST.

Elmhurst.

A REAL INVESTMENT.
Elmhurst lot, 4 blocks from C. & N. W. sta., $1,000; $100 cash, $10 per mo. Sewer, water, gas, elec., walk. Address G M 548, Tribune.

$800—ELMHURST LOT.
Close to C. & N. W. depot; 50x150; in built-up section; suit. terms. Address N M 403, Tribune.

FOR SALE—HOMES AND VAC. PROPERTY.
GEO. R. CHAPMAN & CO.
118 N. YORK-ST. PHONE 1020.
511 S. YORK-ST. PHONE 98[illegible].

FOR SALE—MOVE IN NOW—ARTISTIC 6 rm. hse.; soundly blt.; elec. decor. Best environment; nr. sta. $11,000; $2,000 cash, $75 mo. Phone Owner, 1185 Elmhurst.

Glen Ellyn.

BEAUTIFUL GLEN ELLYN, $6.50 PER FOOT.
Just think of buying a lot in this beautiful suburb, 10 min. walk to A. E. & C. station; improvements are now in and ready to build. This is an opportunity that won't last, so act quick; will arrange convenient terms to responsible party. Address N L 301, Tribune.

FOR SALE—BUILDERS, ATTENTION! 400 foot of vacant, including corner. ALL IMPROVEMENTS IN. Ripe for building and only $15 per foot. Submit US your requirements. We will supply YOUR needs.
GLEN ELLYN OFFICE—423 MAIN-ST.
Phone Glen Ellyn 601.
W. H. WRIGHT & CO.

Hinsdale.

LOOK! LOOK! LOOK! BARGAIN. HINSDALE, 60X228 FT.
I will sell my lot, 60 ft. frontage by 228 ft. deep, 3 blks. from West Hinsdale sta. Water, gas, elec. and sidewalks in and paid. No assessments to pay. This is the highest spot between Chicago and Mississippi River. Just the place for a nice suburban home with plenty of ground for chickens and garden, overlooking heart, golf course, express service to Loop, 72 trains daily, fare less than 11c on Burlington R. R. Will sell on terms of $90 down and $8 per mo. Will build a home according to your own specifications. Address N M 203, Tribune.

AT HINSDALE.
Choice wooded lots in highly restricted new subdivision, "Wooded Acres," on county line road, 2 blks. south of C. B. & Q. railroad station, "Highlands"; small down payment and easy monthly payments may be arranged. Send for plat and illustrated plan.
GEO. R. HEMINGWAY ORG.,
121 Marion-st., Oak Park.

La Grange.

HOMES!
We will furnish the lot and build a beautiful six room house in the exclusive residential section of La Grange for responsible people with good references. A small down payment all that is required. This opportunity is limited. Address L S 89, Tribune.

"Krumwiede Built" Homes
Present selection covers a dozen homes, all sizes and types. Modern, select locations; 2 ready to occupy. Balance under construction; $1,000 down, balance like rent. Owner, La Grange 730.

FOR SALE—5 ACRES, 1 MI. SOUTH OF La Grange, for quick sale, $6,000; ½ cash; worth double. Address C M 10, Tribune.

REAL ESTATE—SUBURBAN—WEST.

La Grange.

SOUTH SIDE.

7 rm. fr. hse.; in excellent location; 50 ft. east front lot; lge. living rm. with firepl.; lav. 1st flr.; oak flrs. Price $11,900.

R. A. NORDIN,
Ph. 777 La Grange. So. opp. 5th-av. sta.

Lombard.

SACRIFICE FOR CASH.

2-7 rm. bungalows; modern imp.; firepl.; full basement, big lot; $6,500 each. Also prettiest bungalow home in fine part of Lombard; all imp.; $5,500; good reasons for sacrifice.

O. J. ROATH & SON. LOMBARD.

NEW QUEEN ANNE.

A beauty; 7 rms., 2 baths, 3 toilets, $11,500; $2,000 cash, balance like rent. H. A. HOVER & CO., Main and St. Charles-road, Lombard. Phone 348.

Maywood.

L ST. COR. ON 5TH-AV., Maywood, adjoining new Metropolitan L extension at low price if sold this week. Will double in value in six months. Terms can be arranged. Address N D 221, Tribune.

FOR SALE—BUY MADISON-ST. BUSINESS vacant NOW [between 11th and 16th], and make "Florida profits" here at home. INVESTIGATE THIS. Also 6 lots [40 ft. ea.]. ZONED FOR APTS. on PAVED ST. near station, for only $45 per ft. WHERE CAN YOU EQUAL THIS?
MAYWOOD OFFICE—1323 S. FIFTH-AV.
Ph. Maywood 464-465.
W. H. WRIGHT & CO.

$500 CASH,

Balance like rent, buys my new brick bungalow on paved street. S. N. Bloch, 2 S. 19th-av., Maywood. Ph. Mansfield 6454.

ALL MODERN BRICK

Bungalows, 2 flats, $300 down; will accept your vacant in part payment. Address T Y 492, Tribune.

FOR SALE — SEE THE 10 NEW BRICK bungalows on 15th-av., Maywood, near L. Special discount to early buyers. C. H. HANSON & SON, 5942 Chicago-av.

Riverside.

EXTRA VALUE BUNGALOW

Last word in comfortableness and attractiveness; highest grade construction; 5 large rooms; nat. firep., outside icing, attic and other features; underpriced at $8,800; terms.

HENRY A. MILLER, Realtor.
Main off. north of depot. Ph. Riv. 56.

Wheaton.

$6,500

[illegible]uys mod. 6 room cement block home on paved st. in Wheaton, 3 blks. to main depot; good neighborhood and in exc. cond.; terms to resp. party. Address N D 418, Tribune.

FOR SALE—BUNGALOW-BARGAIN; 6 RM.; good location; all improvements; $6,200; terms. EDWIN CHASE, Wheaton.

FOR SALE—WHEATON AND GLEN ELLYN homes and acres. GEO. G. NEWBURY & CO., 8 S. Dearborn-st.

Miscellaneous.

OGDEN-AV. BUSINESS FRONTAGE. 100X300 FT.

Will sell 100x300 ft. on Ogden-av., one of the heaviest traveled roads leading out of Chicago; will make fine oil station site or sandwich stand; real investment; only 3 blocks from Naperville station; express service to loop. This property will pay for itself in short time; will sell on terms $90 down, $10 per mo. This is a bargain and won't last long. Address N L 302, Tribune.

½ ACRE ON JOLIET-RD. $75 DOWN.

[illegible]cre on Joliet-rd. and only a few feet from Naperville-rd., 6 blks. from C. B. & Q. R. R.; express service to loop; gas and elec.; just the place for sandwich and soft drink stand or any kind of store; could pay for itself the first year; will sell, terms $75 down and $5 per mo. This is a chance you will never get again; answer at once. Address M 204, Tribune.

AN UNEXCELLED BUY. 4 ROOM HOUSE, 3 ACRES.

House on ½ acre of ground; improvements [illegible] stone road in property and paid [illegible] blks. to Cicero-av., 38 min. to Loop. [illegible] answer this unless you have $250 [illegible] possession at once. Address M E 307, Tribune.

HOUSE AND HALF ACRE, $1,650.

Beautiful 4 room house and half acre with water and stone road paid for; 7 min. walk to station, stores and school on fast suburban service; 40 min. to loop and plenty [illegible] daily; only $250 cash, bal. in reasonable monthly payments; don't miss this [illegible] Write to see at once. Address M E [illegible], Tribune.

IMPROVED LOT 60X160.

Water, gas, elec., sidewalks in and paid in full; low price; ripe for building or investment; close to sta., schools and stores; fine location adjoining Hinsdale C. B. & Q. R. R. [illegible] loop; price $645; will sell easy terms; $10 down, $6 per mo. Write for [illegible] or to inspect. Address N L 303, Tribune.

OWNER WILL SELL

LARGE TRACT, 60x330 ft. with GAS AND ELECTRICITY; only 4 BLOCKS from Aurora-Elgin station. RIGHT IN TOWN, handy to stores, school; fine for suburban home or [illegible] and A SPLENDID INVESTMENT; price only $650; terms, $50 cash, [illegible]. Address H F 221, Tribune.

4 CHOICE ACRES. HIGHWAY FRONTAGE.

Price $1,500. $225 cash, balance easy terms; possession given at once; exp. service to loop; will show any day. Address N M [illegible], Tribune.

1½ ACRES, 8 ROOMS HOUSE,

Including valuable business corner. Future development assured. Northwestern service to Loop. A real bargain at $9,350, $1,500 cash. Act at once. Address N L 304, Tribune.

WONDERFUL BARGAIN.

I must sell my bung. this week; will take $[illegible] down and $40 a mo.; lge. lot, gas, water and elec.; basement, furnace, laundry trays, in-a-dor bed; e. frt.; [illegible] stores and school; act [illegible] Address M F 235, Tribune.

OWNER'S EQUITY

[illegible] $600 cash I will give an [illegible] acre chicken farm. Rich black [illegible] distance to exp. service to [illegible] real bargain. Write me and we [illegible]. Address N L 305, Tribune.

A STATE ROAD LOCATION

[illegible] 18 miles from loop; [illegible] sta. or stand; $50 cash. Address F E 600, Tribune.

FOR SALE—REAL SACRIFICE, 4 RM. [illegible] bath, hdwd. flrs., furnace, [illegible] 58 min. west of loop. $150 [illegible] G. P. Vertin, Rm. 637, [illegible] Phone Rand. 3934.

REAL ESTATE—SUB'N—MISCELLA'S.

FOR SALE — BEAUTIFUL HOME SITE, [illegible] public park; small cash payment. Address N M 524, Tribune.

REAL ESTATE—CALUMET DIST.

This is the Best Buy in the Calumet District.

[illegible] business corners at a [illegible] price; considering the [illegible] location. Write brief [illegible] Address M A 472, Tribune.

SACRIFICE BARGAIN.

[illegible] cor.; low price for quick [illegible] estate. Address L S 60, Tribune.

FOR SALE—2 ACRES, HOUSE AND BARN; [illegible] River; 1536 and State-[illegible] per acre. F. A. SHIVELY, [illegible] Prospect 9039.

REAL ESTATE—ACRE PROPERTY.

EAST OF DEERFIELD

[illegible] acres, beautifully wooded; Ridge-av. between [illegible] and Highland Park; will divide.

[illegible] 33 N. Dearborn-st.

[illegible] $18,000; $7,000 [illegible] near I. C. and Au[illegible] N. W. Ry. station. [illegible] GROSS REAL[illegible] Central 6654.

DOUBLE SECTION ACRES.

Several fine tracts of 100 to 400 acres; [illegible] $375 to $800 per acre; [illegible] Elmhurst, Ill.

[illegible] I NEED CASH BY [illegible] these acres near city [illegible] of $700. Address [illegible]

FLOSSMOOR.

[illegible] Ful. sec. $2,200 ac. [illegible] Address X 391, Tribune.

[illegible] DOUBLE SECTION [illegible] in direct line [illegible] Mansfield 7101.

[illegible] ON STREET CAR [illegible] $1,000 per acre; one-[illegible] 576, Tribune.

[illegible]AND-RD., 3 MILES [illegible] land; bargain for [illegible] 58, Tribune.

[illegible] ON 63D-ST. JUST [illegible] double sec. line cor.; [illegible] Y 372, Tribune.

[illegible] 5 A. TRACTS NR. [illegible] 1 mile sewer [illegible] S 67, Tribune.

[illegible] NEAR LAKE AND [illegible] on North Shore [illegible] Shel. 0100.

REAL ESTATE—ACRE PROPERTY.

HOMEWOOD

ONLY 1¼ MILES FROM ILLINOIS CENTRAL STATION; TRACT OF 80 ACRES, on main cement highway; can be bought reasonable if taken at once, only 1-3 cash needed to handle deal.

A. Z. MALLEN,
Homewood, Ill.
Ph. Homewood 23.

FOR SALE—BY OWNER, POULTRY FARM, 13 acres, 30 miles south of Chicago, ¼ mile west of Dixie Highway, on good road, 1 mile from large town; 8 room house, furnace heat, gas, large barn, new 2 car garage and tool house, corn crib and chicken houses, 200 chickens, 2 cows, 1 horse, incubators and all implements. Will trade for improved Chicago real estate or what have you? No reasonable offer refused. Address L D 210, Tribune.

BUY MUNDELEIN ACRES.

Well located 80 acres near heart of town, close to univ. Ripe for develop. Only $650 per acre. Easy terms. Owner, 1810, 77 W. Washington-st.

FOR SALE—A FEW PREFERRED COUNTRY home sites in Lake county. PRUSSING & CO., 160 N. La Salle-st. State 7190.

REAL ESTATE—OTHER CITIES.

FOR SALE OR LEASE—UNIMP. COR. LOT 195x225 ft.; five blocks from 7th and Broadway, center of Los Angeles; pr. $500,000; lease 99 years; rental $2,500 a year. Owner will help finance bldg. Address Mrs. Florence Buer, 1210 Maple-av., Los Angeles, Cal.

FOR SALE—NEW, MOD. 7 ROOM HOME in S. Grand Rapids; elec., gas, water, furnace, bath; only $6,200. Terms. Address L S 75, Tribune.

FOR SALE—SUBDIVISION OF 111 LOTS; 10 miles east of city hall, Los Angeles, Cal. On main blvd.; fortune for operator. Address Drawer 801, Central Postoffice, Chgo.

REAL ESTATE—SUMMER RESORTS.

FOR SALE—600 ACRES WITH ABOUT ONE mile lake frontage in heart of Wis. forest. Will pay you to investigate. L. J. Houts, Eau Claire, Wis.

FOR SALE—½ MILE LAKE MICH. FRTG. for immediate sale, nr. White Lake, for subdivision or country estate; barg., $18,000, ⅓ cash. Call State 1824 Thurs-Friday only.

FOR SALE—FOX RIVER FRONT LOTS; the best feeding grounds and duck shooting on the river. Good fishing. JAMES DORSEY, Elgin, Ill.

FOR SALE — LOTS ON FOX LAKE, ILL.; 50x150 ft.; $5 cash and $2 per mo.; no int. WM. T. SULLIVAN & CO., Otis Bldg.

REAL ESTATE—FARM LANDS.

Canada.

SASKATCHEWAN, CANADA

FARM LAND FOR SALE.

2,500 acres en-block, choice wheat land, highly improved, yielding sixty-three thousand bushels grain and 800 acres Summerfallow this year, joining town with 6 elevators, one hour to city; a money maker; Forty Thousand Dollars payment required, balance arranged.

MALCOLM COLE,
KEMPTHORNE BLOCK
SASKATOON, SASK.,
CANADA.

Florida.

FLORIDA LAND.

WE ARE OFFERING PROPERTY IN THE CITY OF WINTER HAVEN WHERE VALUES ARE BASED ON SOUND DEVELOPMENT AND GOOD PROFIT IS ASSURED. TO THOSE PEOPLE INTERESTED IN GOING TO FLORIDA TO COMPARE VALUES AND TO INVEST IN FLORIDA'S GREAT POSSIBILITIES, WE ARE OFFERING A 7 DAY ROUND TRIP FROM CHICAGO TO WINTER HAVEN, FLORIDA—"THE CITY OF A HUNDRED LAKES"—PRICE $130.00, INCLUDING EVERY EXPENSE, MOTOR TRIPS TO ST. PETERSBURG, TAMPA, and THROUGH THE BEAUTIFUL RIDGE SECTION OF FLORIDA.

SPECIAL TRAIN LEAVING NOVEMBER 21.

WE ASK YOU TO BE THE JUDGE TO GO TO FLORIDA, SEE OTHER PROPERTIES AS COMPARED WITH OURS. YOU ARE NOT OBLIGATED TO BUY. MAKE RESERVATIONS EARLY.

HAVEN-VILLA
CORPORATION,
WINTER HAVEN, FLORIDA.
"The City of One Hundred Lakes."
Chicago Office,
Straus Building.
Call H. J. Powers Jr., and W. A. Muir, Illinois and Wisconsin State Managers.
Phone: Harrison 2489.

FLORIDA BARGAINS.

Liquidating large Florida estate, choicest acreage in many select locations of northwestern Florida, the garden spot of the state; rock bottom prices and attractive terms; mostly land that has been held in one family for three generations, therefore startling bargains.

McCASKILL ESTATE,
7 S. Dearborn-st. Room 1546.

FOR SALE—BY OWNER; 160 acres, Charlotte county; price $50 per acre; one-third cash, balance terms. Address owner, Box 17, Des Moines, Iowa.

FOR SALE—WILLING TO LET GO OF MY 40 acres with Central Dixie frontage; in Marion county; for $200 net per acre; ½ cash; beautifully rolling; near Buick subdivision on Lake Weir; fine investment because can be subdivided into lots any time, or suitable for acre gardens. W. D. Johnson, 1822 McCormick Bldg.

BRADENTON.

West Coast water front property, subdivision and interior acreage, residential and commercial sites. Solid values, trading active, building permits exceed $4,000,000. J. T. Williams, Realtor, Washington Square Bldg.

SEASHORE LOTS, $150.

Owner will sacrifice few of his large lots for $150 each if taken at once. Will accept part payment down, balance monthly. Title clear. Write for location. Address N M 78, Tribune.

FLORIDA ACREAGE.

We have large tracts of exceptionally well located Florida land at very attractive prices. All inquiries promptly answered.

WEST FLORIDA REALTY COMPANY,
717 Grand Central-av., Tampa, Florida.

INVESTORS!

Owner will sell 5 a. tract already subdiv. into lots near prosperous and fast growing city; acreage price for quick sale; terms. Address L J 262, Tribune.

FLORIDA ACREAGE.

15 acres in Jefferson County, Fla. Reasonable; no brokers. Mr. Rieger, 160 N. La Salle-st.

FOR SALE — 320 ACRES NEAR FORT Myers, subdivided into lots and 5 acre tracts; splendid soil; $1,000 acre; terms, 6 years. ME. BLOCKER, 7849 Eggleston-av. Stewart 3372.

SARASOTA.

Six large residence lots; $500 each; no brokers. Address K B 478, Tribune.

FOR SALE—NEED CASH; WILL SELL MY 50 ft. lot in Lake Dist. of Florida for $300, ½ cash; reasonable pay'ts. on balance. Address A K 310, Tribune.

FOR SALE—8½ ACRE, 5 YR. OLD CITRUS fruit grove, on main highway in heart of citrus fruit belt; sacrifice, $15,000; terms. Address X 578, Tribune.

FOR SALE—CHOICE LOT; CHEAP; WHOLEsale; close town, 2 r. r., hard roads, state highway; also acres; act quick; owner. Address L S 71, Tribune.

A GOOD BUY.

2½ acres, Santa Rosa Co., $150, $30 cash, bal. $10 per mo. Address M M 184, Tribune.

Illinois.

FOR SALE—$275 PER ACRE BUYS 100 AC. beautiful, improved property, ½ mile frontage on concrete, ½ mile from Lake Villa. Best buy in this section. Address P. O. Box 591, Libertyville, Ill.

FOR SALE—148 ACRES AT WOODSTOCK, Ill., on concrete state road; only $175 per acre; terms.
JOHN I. SHEAHAN & CO.,
77 W. Washington-st. State 7215.

REAL ESTATE—FARM LANDS.

Illinois.

FOR SALE—250 ACRE STOCK AND GRAIN farm; close to Waukegan, on stone road and less than mile from the depot; practically new two story residence arranged for two families; 6 and 8 rooms; electric lights, bath, cement basement, garage attached, large barn, room for 40 cattle, 100 tons hay; horse barn, hoghouse, poultry house, milk house, toolhouse and workroom; complete water system; all buildings electric lighted; farm is tile and well fenced and soil under a high state of cultivation; positively known as one of the best productive farms in this vicinity; owned by nonresident; $200 per acre; 1-3 cash, bal. easy terms. Address T 493, Tribune.

ONE ACRE CHICKEN FARM, $75 DOWN.

Will sell my acre near Downers Grove, facing hard road; gas and elec.; only 10 min. walk from sta. C. B. & Q. R. R.; express service to loop; only 40 min. ride; 25 min. to Cicero; will sell on terms $75 down, $10 per mo. Address M E 305, Tribune.

FOR SALE—120 ACRE STOCK AND GRAIN farm; has a new 8 room house, barn, milk house, corn crib, implement shed, good well and other buildings; has dark soil and practically all under cultivation; owing to the death and old age, this farm is positively being sacrificed at $100 per acre; $4,000 cash balance as rent. A. LINDSKOGE, 226 Washington-st., Waukegan, Ill.

REAL BARGAIN.

Northwest, 1 acre orchard, a corner on hard road, good for business only; 17 miles from the loop. Write

J. HEINECK,
3327 N. PAULINA-ST.

FOR SALE—300 ACRES WITH GOOD SET of farm improvements, ¾ mile from bond issue road; 2½ miles from transportation; price $300 per acre. Don't miss this bargain. Have several smaller tracts at right prices.
A. L. WEBSTER, cor. Liberty-dr. & Cross-st.
Wheaton, Ill. Phone Wheaton 339.

REAL BARGAIN.

Northwest 1 acre 5 room house on hard road; electricity and water in, 1 mile from grade and high schools; only 17 miles from the loop. Price $2,950. Cash $500; balance E. Z. terms. Write J. Heineck, 3327 N. Paulina-st.

FOR SALE—22 ACRE FARM, CLOSE RANGE of Waukegan and Gurnee; 8 room house, shade and fruit trees, new barn, silo, poultry house, tool shed, well, and milk house; all dark soil; two horses, 5 cows, chickens, ducks and geese; all tools and feed; $5,000 cash, balance as rent. M. T. Stahl, 226 Washington-st., Waukegan, Ill.

Indiana.

FOR SALE—TWO HUNDRED FIVE ACRE farm; five miles from market; 2 barns; granary; cribs; hog house; good residence and other good buildings; twenty-five acres of woodland and the balance well drained corn land; price $160 per acre. The Suttles-Edwards Co., Decatur, Ind.

Michigan.

$500 Secures 79 Acre Farm, Convenient Battle Creek.

Mostly over state road; near fine resort lake with hotel and beautiful homes; only 1½ miles R. R. town; 7 miles city; 60 acres for money-making crops, comfortable 2 story 7 room house; 40 ft. basement barn, poultry house. If you know values here you will snap this up. Only $2,200 with $500 needed. Burke C. Cook, 125 Washington-st., Vicksburg, Mich.

FOR SALE—BEAUTIFUL COUNTRY HOME in county-seat town, S. W. Mich.; 5 acs. with fine 8 rm. hse., bath, hot water ht., elec. lts., hardwood floors, nice fireplace, large shade trees, pretty lawn, etc.; garage, hen hse. 12x56, 40 apples, other fruit, grapes, berries; near 2 large lakes; only $6,800; $3,000 down. Address N G 205, Tribune.

FOR SALE—EQUIPPED "40," S. W. MICH. Close town; rich, level soil; 5 a. timber; variety fruit; good bldgs., nearly new; horses, 2 cows, 100 poultry, tools, crops; reduced to $3,800, $1,000 cash. CO-OPERATIVE FARM SALES CO., 5 N. La Salle-st. State 5482.

FOR SALE—85 ACRE FARM NEAR GRAND Rapids; good land and building; only $9,000. Terms. Address L S 116, Tribune.

FOR SALE—60 A., 50 CLRD., 5 RM. HOUSE, barn; 1 mi. store; $1,250, $100 cash, $10 mo. Evans-Tinney Co., Fremont, Mich.

Mississippi.

FOR SALE—JACKSON COUNTY, MISS.; 40 acres; 3½ miles from Back Bay bridge. Low price for quick disposal. Main 1837.

Wisconsin.

LANDOLOGY, FREE.

Special number just out containing many facts of clover land in Marinette county, Wis. If for a home or investment you are thinking of buying good farm lands, where farmers grow rich, send at once for this special number of LANDOLOGY. It's free on request. Address SKIDMORE-RIEHLE LAND CO., 506 Skidmore-Riehle Bldg., Marinette, Wis.

FOR SALE — SOO LINE LAND GRANT lands in Upper Wisconsin. Free informations. Ask for Booklet No. 50 and about homeseekers' rates. Call or write. Land Dept., Soo Line, Room 815, 112 W. Adams-st., Chicago, Ill.

FOR SALE—FARM LANDS, $15 AN ACRE, $10 cash, $10 a mo.; no interest. Write SANBORN, Eagle River, Wis.

FOR SALE—3,000 ACRES VERY GOOD WIS. land, near town. $6.00 per acre. L. J. Houts, Eau Claire, Wis.

FOR SALE—VERY FINE 40 A. WILD, $300. Pay $10 mo. Box 54, Eau Claire, Wis.

Miscellaneous.

40 Acres and Independence. Only $500; Cow, Poultry,

Implements thrown in to assure good living from start; no more worries about your job and rent day here; only 1¼ miles village; good fishing and hunting, friendly neighbors; cultivated fields for corn, vegetables, melons, etc.; water power available, lot wood and timber, good orchard, warm cottage and barn. You'll search years to find another like it; only $500 for all, part cash. Details pg. 45 Illus. Catalog farm bargains in many states. Free. STROUT FARM AGENCY, 7-J S. Dearborn-st., Chicago, Ill.

LAND INFORMATION.

OFFICIAL FACTS ON WISCONSIN FARMS. Write Dept. Agriculture, Madison, Wis.

REAL ESTATE—MISCELLANEOUS.

WILL SACRIFICE MY EQUITY

in 18 apt. bldg. for $7,000 cash; excellent location; unexcelled transportation; new bldg.; good rental; well financed, on 1st and 2d mtgs.; shows return of 12% after deducting all expenses. Answer immediately. Address M T 463, Tribune.

REAL ESTATE WANTED.

For Cash.

MANUFACTURING PROPERTY REQUIRED by going plant, moving on account of need for increased space. Switch track property only considered in Chicago or nearby towns. Immediate occupancy. 60,000 to 100,000 feet of floor space required, with at least one large floor. Will lease or purchase. Full details, including price and floor plans, must be forwarded with first reply. Address L S 111, Tribune.

INDIVIDUAL DESIRES TO buy real estate in Miami, Ft. Lauderdale and vicinity, or Key Largo. Give legal description, location, price, and terms. Address M O 56, Tribune.

Sarasota and Vicinity.

Real estate quick sale; have cash; state legal descriptions, price and terms. David Newton, 11 S. La Salle.

WANTED—A CORNER ON WACKER-DR. Must be on a through st. and have not less than 15,000 square ft. Will pay $90 per foot. Principals only. Address X 567, Tribune.

WANTED — HOUSE, 12 ROOMS, JACKSON, Adams, Monroe. Address K B 280, Tribune.

To Improve.

FALL SPECIAL—$4,900.

On your lot will build 5 rm. brick bungalow, furnace heat, complete; $500 down; save $600 by building now. Cut Rate Builders, 6532 S. Ashland-av. Ph. Hemlock 0388. Open evenings and Sunday.

WANTED—WE WILL BUILD YOUR HOME complete if you have a clear lot and small amount of cash; prices include everything; no finance charge, no cash payment until roof is on building. J. W. TURNER, 115 E. 75th-st. Stewart 4966.

By Brokers.

WANTED—VACANT LOTS OR CORNERS, North or Northwest, ripe for building bungalows or large apts. State exact location and cash price to secure attention. Address L J 268, Tribune.

ACRES WANTED

for cash, farms or acre property. GENE GOLDMAN, Rm. 1205, 11 S. La Salle-st.

WANTED—I HAVE A CLIENT WHO WANTS to purchase several 25 ft. pieces of business vacant on So. side. Mr. Hutchinson, 410 E. 61st-st. Midway 0039.

WANTED — WE SELL WHERE OTHERS fail. List S. S. prop. with Hull & Grey, R. 206 Auburn Bk. Bldg., 7855 S. Halsted. Vin. 10395.

WANTED—LARGE APARTMENT OR BUSIness property. WILLIS & FRANKENSTEIN, 116 S. Dearborn.

WANTED—IF YOU HAVE CHICAGO REAL estate to sell, see or write us. WILLIAM A. BOND & CO., 25 N. Dearborn.

WANTED—NEW METHOD REALTY CO., 1115 Chicago Temple Bldg., will sell, trade, and finance your deal. Ph. Cent. 2680.

WANTED—FLORIDA REAL ESTATE; CASH price and legals. Florida Land Market, 212 N. Miami-av., Miami, Fla.

WANTED—IF YOU HAVE PROPERTY TO sell or exchange anywhere, see MILBURN REALTY CO., 127 N. Dearborn.

WANT CASH FOR YOUR REAL ESTATE? Actual results in 10 days. ASH REALTY AUCTIONEERS, 220 S. State-st.

REAL ESTATE WANTED.

By Brokers.

WANTED.

Acres in Cook County. We pay spot cash and close deals promptly. Submit your offering at once to
PURCHASING DEPT.,
Frederick H. Bartlett Realty Co. (Not Inc.),
Chicago's Largest Real Estate Operators.
69 W. Washington-st., Chicago.

HOLLYWOOD-MIAMI.

Owners of Hollywood or Miami property, list with me. I specialize and can sell your property if the price and terms are reasonable. If you want advice as to values on your property I will give you accurate information. H. C. DEAN, 221 N. E. 3d-st., Miami, Florida.

WANTED—HAVE CUSTOMERS FOR GOOD buys in business and apartment ppties.; also good exchanges. List your property with us for quick action.
FIRST REALTY CO.,
Successor to Chandler, Hildreth & Co.,
56 W. Washington-st. Cent. 5151.

HOUSES—2 FLATS.

If you have a house or a 2 flat on the South Side for colored to sell, I will pay all cash and make a quick deal. Must be a bargain. Call before 10 a. m. A. WEINSTEIN, 714 E. 50th-pl. Drexel 2141.

WANTED—CASH FOR REAL ESTATE IN Miami and vicinity. State legals, at right price and terms; quick sale. P. O. Box 9892, Miami, Florida.

REAL ESTATE FOR EXCHANGE.

Apartments.

FOR EXCHANGE—ONE OR BOTH; NEW apt. hotels; nr. 53d-st. I. C. sta. and lake, on valuable ground, 1 5 sty., fireproof, 62 apts., elec. furn., 2 auto. elevs., rental $75,000 yr., price $550,000, mtg. $225,000, 8 yrs.; other 4 sty., 76 r., comp. furn., rent $55,000 yr., pr. $400,000, mtg. $130,000, 8 yrs.; exchange for smaller, or old improved and cash, or ripe N. or S. vacant, good mtg. paper, or what have you? Address X 472, Tribune.

RAVENSWOOD 24 APT.

12-4s, 12-5s, sun par., modern; 1 blk. to L; will trade for smaller or 2d mtg. paper; brokers co-operate.
BLOMGREN & CO.,
1801 Irving Park-blvd.

WILL TRADE $110,000 EQUITY IN 38 APT. bldg., located in best part of Austin; yearly income $37,000; for desirable vacant, preferably for bungalows or for smaller apt. bldg. Address X 56, Tribune.

TO EXCH. OR SELL—CHOICE 15 APT. equity; North Side cor., for what? Incumbrance $80,000; income $17,000. Address L E 98, Tribune.

EXCH.—S. S. 6 APT. GOOD LOC., DANDY bldg.; rent $6,000. Owner wants good nearby farm. R. F. MUELLER, 29 S. La Salle.

WILL EXCHANGE EQUITY IN N. W. SIDE 6 flat; want bungalow, 2 flat, or vacant. TUNK, 4709 Irving Park-blvd.

15 FLAT, NEW SOUTH SHORE DISTRICT; trade equity subject to 1 mortgage for business vacant. Address M K 390, Tribune.

Business Property.

ONLY 5½ TIMES RENT.

2 new buildings, 37 apts. of 3 and 4 rooms, in-a-dor beds and 2 stores and beautiful fireproof apartment hotel containing 68 apts. of 1, 2 and 3 rooms, completely furnished; located in the choicest part of Austin; annual rent $91,000; price $500,000; trade for smaller and cash.

BROGNI & BROGNI, INC.,
4403 W. Harrison. Excl. agents.
Van Buren 5110.

FULLERTON-AV. CORNER.

Seven 1 sty. stores, good bldg., fine loc.; trade for business improved and add cash.
LEVIT & ROVNER CO.,
105 W. Monroe. Randolph 7830.

1 STORE, 2 APTS., 2961 FIFTH-AV.; MTG. $9,800; income, $2,500; make offer; $10,000 equity. R. C. DAY, 816 Marquette Bldg.

Farms and Acres.

GOING FARM FOR CHICAGO IMPROVED.

About 300 acres, subject to small incumbrance only; near Elgin, on Grant highway, a coast to coast thoroughfare; fully equipped with modern tools, tractors, etc.; stocked; 4 new bldgs.; joins corporate limits of nice village of 2,000 inhabitants; total value about $90,000; Aurora-Elgin and N. Western have a stop on farm. Want good Chicago business or apt. imp. Will assume small first mtge. See MR. LOPP, 6835 N. Clark, Rogers Park 0205.

WILL TRADE FOR CHGO. VAC. OR IMP. or 1st or 2d mtges., my 640 acre farm, Fall River Co., So. Dak.; price $32,000. PAUL J. DILLEY, 3655 E. 104th-st., Chicago.

Houses.

TO EXCHANGE — LOGAN-SQ., KEDZIE-blvd., 10 rm. residence; lot 50x200 ft.; will trade for mod. 3 or 6 flat, North; do not phone, but mail particulars of what you have to offer.
CHAS. A. JOHNSON, 3203 Fullerton-av.

FOR SALE OR TRADE—FOR 2 FLAT, 5 RM. bung.; 1 car gar. and 25 ft. vacant adj., nr. 63d and Kedzie. Fairfax 6036.

WANT 6 FLAT, N. W. SIDE, FOR $14,500 mod. 8 rm. bungalow; Irvg. Pk. F. Danisch, 1045 Noble-st.

Vacant.

WANT 40 ACRES UNIMPROVED IN MICHIgan. Would exchange equity in choice suburban lot with sewer, water, sidewalk, gas and elec. paid. Address L S 84, Tribune.

WILL TAKE A FEW LAKEWOOD OR CEdar Lake lots in part payment for my half acre on North Shore, near lake. Address N H 418, Tribune.

Miscellaneous.

SEVERAL SELLERS' CONTRACTS ON IMproved, trade 1 or all for S. Side business or residence lots; quick deal. Address M M 157, Tribune.

REAL ESTATE LOANS.

6% MONEY TO LOAN 6%
Very low service charges for well secured improved property loans. Advantageous prepayment options.
WM. C. HEINEMANN & CO.,
10 S. La Salle-st.

SECOND MORTGAGE REAL ESTATE loans, 5% comm. on improved property; prompt service. GREAT LAKES BOND AND MORTGAGE CO., D. E. Gardner, vice president and treasurer, 77 W. Washington. Phone Central 4234.

Looking for Low Rates?

1st and 2d mtgs., contracts and collateral loans at rates lower than regular. Prompt and courteous service.
HENRY F. KOCH, Rm. 628, 10 S. La Salle.

SECOND MORTGAGES.

MIBRO INVESTMENT CO.,
11 S. LA SALLE-ST. STATE 8127.

MORTGAGE LOANS.

On improved Chicago and suburban R. E. TENNANT MORTGAGE INVESTMENT CO. 2447 Michigan or Calumet 7100. Est. 1905.

HAVE LARGE FUND TO LOAN ON 2ND mtges. on colored property; $300 to $25,000; brokers protected. Address X 510, Tribune.

MONEY TO LOAN ON CHICAGO AND SUBurban real estate, 5½% to 6%. GEORGE H. TAYLOR REAL ESTATE MORTGAGE COMPANY, 312 S. Clark. Wabash 1246.

MONEY LOANED ON 2D MORTGAGES AND contracts bought on desirable property; low rates, prompt service. Tel. Central 2506. A. M. LANGERT & CO., 109 N. Dearborn-st.

SECOND MORTGAGE LOANS IN ANY amount quickly made; low rates and interest; monthly payments. Landlords Bureau, 1642 W. Division. Armitage 2951.

WE FINANCE AND BUILD ALL CLASSES of buildings.
FRANKLIN CONSTRUCTION COMPANY,
7 S. Dearborn-st. State 2132.

WE FINANCE SECOND MORTGAGES UP to $15,000 from our own funds; low rates; immediate service. LEVINKIND & CO., 10 N. Clark. Dearborn 8714.

1st and 2d Mortgage Loans.

City improved; lowest rates; easy terms. A. E. Westerman, 139 N. Clark-st. Cent. 2394.

FIRST MORTGAGES;
SECOND MORTGAGES AND CONTRACTS.
DOVENMUEHLE, INC.,
105 S. Dearborn-st. Central 6393.

FIRST MORTGAGES FOR SALE—
SUITABLE FOR TRUST FUNDS.
WILL J. BELL,
69 W. Washington-st. Randolph 3543.

2D MORTGAGES ON IMP. PROPERTY.
1ST MORTGAGES ON VACANT.
H. GROSSMAN & SON,
1049 1st Natl. Bank Bldg. Rand. 1065.

2D MTG. LOANS MADE ON COOK COUNTY real estate in 24 hours. EUGENE MASSEY & WALTER I. MASSEY MTG. BANKERS, 8 S. Dearborn-st. Central 6818.

DON'T WORRY—
Loans to Property Owners; all purposes. No extra signers; easy payments, low rates. E. H. Davis & Co., 1601 Lawrence. Rav. 3963.

MONEY TO LOAN—SPECIAL FUNDS; $[illegible]000-$45,000; long term first mortgage. W. L. PECK CO., 39 S. La Salle. Cen. 0625.

TO LOAN—$1,000 TO $25,000 AT 6%, Chicago and No. Shore property; prompt ans. E. N. WEART & CO., 25 N. Dearborn-st.

PRICE REALTY SECURITIES CO.,
77 W. Washington-st. State 3169.
Specializing in 2d mortgages.

FIRST MORTGAGES FOR SALE — $500 TO $3,500. Robertson Bond & Mortgage Co., 35 N. Dearborn-st.

WE PAY CASH FOR MONTHLY PAYMENT real estate contracts. WM. B. WALRATH, 123 W. Madison-st. Randolph 2707.

MONEY TO LOAN—
On Chicago and suburban real estate.
MEAD & COE, 69 W. Washington-st.

SPECIAL FUND. CHICAGO MONEY.
Lowest rates. Quick action.
HENRY A. KNOTT, 112 W. Adams-st.

REAL ESTATE LOANS—CITY IMP. VAC. or to build; $500 to $10,000. Wilbur B. Davis Sons, 1509, 69 W. Washington. Est. 1887.

DOWNTOWN REAL ESTATE LOANS WITHout commission. Northwestern Mutual Life Ins. Co. Wm. Scott Bond, 25 N. Dearborn.

2D MORTGAGE LOANS ON IMPROVED R. E. Reasonable rates. CHAS. J. NORTON, 77 W. Washington-st. State 1620.

NORTH SIDE LOANS WANTED—INTEREST 5½%. Lake View Trust & Savings Bank, Lincoln and Belmont-avs.

FIRST MORTGAGE LOANS.
EDGAR M. SNOW & CO.,
69 W. Washington-st.

VACANT OR BLDG. LOANS, CHICAGO OR suburbs; $200 up; low rates. See me first. ARTHUR C. LUEDER, 40 N. Dearborn-st.

2ND MTGE. LOANS. STANDARDIZATION rates. Republic Realty Mortgage Corporation, 79 W. Monroe-st. Dearborn 7788.

HAVE FUNDS FOR FIRST AND SECOND mtgs. reas. rates. Quick action. [illegible] HAMMEL, 140 S. Dearborn-st. Rand. 5767.

REAL ESTATE LOANS.

REAL ESTATE OWNERS CAN BORROW

$200 to $2,000 from this regular State Bank for paying taxes, reducing mortgages, acquiring title or improvements.

Our plan is simple and dignified. Bring your last tax receipt or your deed for first interview.

HUMBOLDT STATE BANK,
2722 W. North-av.
Banking hours, 9 a. m. to 4 p. m.

2D MORTGAGES

ANY AMOUNTS ON WELL LOCATED IMPVD. 6% INTEREST, REASONABLE COMMISSION; NO DELAYS.

HAMILTON BOND & MORTGAGE COMPANY,
7 S. Dearborn-st. Dearborn 7556.

MONEY TO LOAN ON FIRST AND SECOND mortgages; prefer North and Northwest Side property; will build to order and completely finance for owners of lots in this territory.
OLIVER L. WATSON & SON,
5624 Irving Park-blvd.
38 years in this locality without a foreclosure or loss to any one.

PRIVATE PARTY

MAKES 2D MORTGAGE LOANS FROM $1,000 TO $10,000; PERSONAL INSPECTION, PAY OUT AT ONCE; REDUCED RATES, EASY MONTHLY PAYMENTS, 5½-6% INT. S. R. JACOBS, 1248 GEORGE-ST. PHONE BUCKINGHAM 8506.

PRIVATE PARTY

has unlimited funds for 2d mortgage loans; prefer loans from $1,000 to $10,000. I inspect and pass on all loans; pay out immediately if title good. Try me once and you will be convinced. Fair rates and prompt attention given. Ph. Buckingham 3223.

LIBERAL LOANS

2D MORTGAGES.

LONG TERMS. LOWEST RATES.
RELIANCE REALTY & MORTGAGE CO.,
30 N. La Salle-st. Franklin 1806.

2ND MORTGAGE LOANS—
5% commission, 6% interest.
Chicago's oldest reliable mtg. house.
CHICAGO MORTGAGE CORPORATION.
C. S. Brill, Pres. References any bank.
111 W. Washington. 739 W. Roosevelt.
Franklin 0140. Canal 1908.

REAL ESTATE LOANS.

SECOND MORTGAGES.
Sol. H. Siegel & Co. (Not Inc.)
30 N. La Salle-st. Franklin 2959.

2D MORTGAGE LOANS

made in one day; low rates, easy payments. Estab. 1906. Ask any bank about us. We buy or loan on mtgs. and contracts. See us first and save money. Randolph 3080.
SIMMONS BROS., 69 W. Washington-st.

MONEY TO LOAN ON FIRST MORTGAGE. We want unusually good loans and we are prepared to offer close terms to get what we want.
BROOMELL BROTHERS,
111 Washington-st. Tel. Main 1402.

WE SPECIALIZE IN MAKING AND BUYING SECOND MORTGAGES AND MONTHLY PAYMENT CONTRACTS on improved Chicago real estate; South Side preferred.
JOHN J. CULLEN,
5859 S. State-st. Normal 3495.

LOANS—PERSONAL PROPERTY.

AMERICAN METHODS

In the Small Loan Business.

$10 TO $300

ON HOUSEHOLD GOODS,
PIANOS, ETC., WITHOUT REMOVAL.

Ten years of intensive investigation have proven that this business meets a real economic need. Illinois passed a law setting a fair rate of interest and licensing the lender. Loans are made for thousands of different purposes. If you need money in emergency do not hesitate to call, phone or write either of our offices. Repayment arranged in easy monthly installments of principal and interest. Loans can be reduced or paid in full any time. Interest ceases immediately on every dollar repaid.

AMERICAN LOAN CO.

77 W. Washington-st.
ROOM 702 CHICAGO TEMPLE BLDG.,
Telephone Dearborn 0137.

SOUTH SIDE OFFICE:
736 E. 63d-st., 2d Flr.
Phone Fairfax 2839, Near Cottage Grove-av.

CALL ON US

FOR QUICK LEGAL RATE LOANS FROM $10.00 TO $300.00 ON FURNITURE OR SALARY. NO DELAY. NO WAITING.
EASY TERMS.
STRICTLY CONFIDENTIAL.
For $50 the total cost for 10 months, $9.63
For $100 the total cost for 10 months, 19.25
For $200 the total cost for 10 months, 38.50
For $300 the total cost for 10 months, 57.75

Mason Financial Co.
8 S. DEARBORN-ST., ROOM 910,
Phone Central 3516 or Central 5059.
UNDER STATE SUPERVISION.

FURNITURE LOANS

LEGAL RATES.
Illinois Investment Co.,
ROOM 702, 8 S. DEARBORN-ST.,
S. W. COR. MADISON.

We make loans on furniture, pianos, and other values on short notice; repayment to suit your convenience. Call, write or telephone 4573 or 7851 Central, your requirement.

Salary-Furniture Loans.

LEGAL RATES.
T. B. WARD,
8 S. Dearborn, Room 614. Randolph 1360.

FURNITURE AND SALARY LOANS—
LOCAL LOAN CO.
1225 N. Ashland-av. Brunswick 3100.
1554 Ogden-av. Haymarket 4700.
6335 S. Halsted-st. Wentworth 4150.

FURNITURE LOANS, $10 TO $300.
HOUSEHOLD FINANCE CORPORATION,
105 W. Monroe-st. Phone Cent. 2559.

MORTGAGES.

FOR SALE—HIGH CLASS MORTGAGES AND trust deeds secured by desirable Los Angeles property conservatively valued to net 7% and upwards. RICHARD C. KAISER, Merchants Natl. Bk. Bldg., Los Angeles, Cal.

FOR SALE—$3,800 CONTRACT FOR DEED, payable $100 per mo., including int.; $500 disc. Irving 0707.

LEGAL NOTICES.

NOVEMBER 19, 1925.
To Whom It May Concern:
The co-partnership heretofore existing between J. M. Lavender and Robert G. Moore, doing business as Lavender-Moore Company, at 721 N. Michigan-blvd., Chicago, Illinois, has this day been dissolved.
J. M. Lavender succeeds to the business of the Lavender-Moore Company and will continue to conduct a real estate business at the above number.
Chicago, Illinois, November 17, 1925.
J. M. LAVENDER.

NOTICE—CREDITORS INTERESTED IN fixtures and mdse. of J. Kahovec, Fruit-Vegetable Store, 6339 W. 22d-st., Berwyn, Ill., see owner of bldg. by Nov. 21, 1925. Will not be liable for damages after that date. J. Blumenthal.

BOUGHT LUNCHROOM OF CHRIST BALIS at 2443 Irving Pk.-blvd.; not responsible for any bills or contracts presented after Nov. 24, 1925, unless signed by myself.
C. A. LANGE, 2443 Irv. Pk.-blvd.

HAVE PURCHASED BUSINESS OF William Roeder, located at 2953 Lincoln-av. Present all bills within three days.
CHAS. J. SACHS.

GEORGE C. MOHR AND ALICE J. MOHR sold to John H. Russell dry goods store at 909 S. Lombard-av., Oak Park, Illinois. Creditors must apply within five days.

I WILL NOT BE RESP. FOR DEBTS UNless contracted by myself. L. H. Raymer.

DANCING SCHOOLS.

CHICAGO DANCING ACADEMY.

400 S. STATE-ST. CHILD'S BLDG.
Teaching daily, 11-11. Charleston taught. PRIVATE LESSONS, 1 hr., $1; 4 lessons, $3; 8 lessons, $5. Orchestra and social dance nightly 8:30-12 p. m. Sun. matinee, 3-6 p. m. CHILDREN'S CLASS, 10 A. M. SAT.

ALICE ARLINGTON'S
Capitol Academy Dancing.
4 private lessons, $3.
Open 11 to 11. Expert instructors. Orchestra. Capitol Bldg., 4th floor, 159 N. State.

SEIBERT-LANGMEYER'S,
422 S. WABASH-AV., 3D FLOOR.
Private lessons, 11 a. m. to 11 p. m.
ONE HOUR LESSON, $1.50; 4 LESSONS, $5.
Social Saturday, 8 p. m.; admission, $1.10.

LEARN TO DANCE NOW. TERESA DOLAN, 1208 E. 63d-st. Classes nightly at 8. Private lessons day or eve. Hyde Park 3080.

CHARLESTON, LATEST, COMPL. COURSE, $10. Harvey Thomas, 59 E. Van Buren. Wab. 2394. Also class instr. Hrs. 10 to 10.

PRIV. LESS. BALLRM. DANCING. CASTLE STUDIO, 630 Rush-st. Delaware 2539.

HOUSEHOLD GOODS—WANTED.

PHILPOTT'S BUYERS MEAN MONEY TO you. Highest cash prices for used furniture. THOS. W. PHILPOTT & SON, Auct. Atlantic 2200. MOVING AND STORAGE.

MRS. CAPPELS BUYS CONTENTS OF Home antiques, curios, oriental rugs, furniture, bric-a-brac, etc. Kenwood 3086.

HIGHEST PRICES PAID FOR USED FURNIture, rugs, stoves, and Victrolas. We call anywhere. 1130 S. Homan. Kedzie 1300.

MRS. SIMPSON APPRAISES AND SELLS your furn. in your home; com. basis; quick results. 5460 Blackstone. Hyde Park 0629.

WE BUY FURNITURE AND HOUSEHOLD goods of all kinds. Lake View 2300.

WANTED—2 ORIENTAL RUGS ABOUT 9x12; good condition. Graceland 3012.

WE BUY FURN. IN LARGE OR SMALL lots; quick service; cash. Lake View 6314.

WE BUY SECOND HAND FURNITURE, stoves, rugs, etc. Call Diversey 2283.

BUSINESS CHANCES.

APT. HOTEL, 23 3 AND 4 RM. SUITES; priv. baths; 8 yr. lse.; $3,500 down; barg.; op. Linc. Pk.; ex. trans. 2224 Sedgwick-st.

Auto Service Station.

Ignition, starting, and lighting system carburetor; ignition parts for all cars; wholesale and retail; good location. Address N B 265, Tribune.

BARBER SHOPS AND BEAUTY SHOPS—For Sale—Also fixtures, new and used. PAIDAR CO., 1214 N. Wells. Div. 0900.

BARBER SHOP, BILL. RM.—3 TABLES; GD. money maker; owner not barber; will stand thorough invest. 7203 S. Ashland.

BARBER SHOP—2 CHAIRS; TERMS; STM. heat; rent $30. Call Normal 6443.

BATTERY AND RADIO SHOP—BARGAIN; forced to sell account family affairs. Address M M 162, Tribune.

BAKERIES—RETAIL, BEST LOC. ON W. Madison-st., well equip. shop; on acct. of accident owner must sell; $800 wkly., easily incr.; rent $150, incl. mod. 5 rm. flat; price $2,800; bargain.
N. W., high class shop, nr. live transfer corner; $450 wkly; long lease; price $5,500; $2,500 down.
N. W., large well equip. shop, incl. brick ovens and good machinery; $800 wkly; $5,300; good for any nationality.
Bakery and restaurant; very prosperous little city nr. Chicago, centrally loc.; $900 wkly; owner not a baker, will sacrifice; $3,000 cash will handle.
We have several other good paying bakeries in all parts of the city and throughout the central states.
STAR SERVICE CO., 109 N. Dearborn.

BEAUTY SHOP—REAS. RENT; GD. LEASE; large lp. ofc. bldg.; modern equip.; best transportation; cash or terms; unusual buy. Address F F 413, Tribune.

BEAUTY SHOP—1ST CLASS, 5 BOOTHS, 3 liv. rms. and bath; old est. bus.; sell on acct. of ill health. Pr. $600. 1630 Irving Park-blvd. Well. 4845.

BEAUTY SHOP—ESTAB. 2 YRS. ON N. W. side; 3 booths and perm. waving mach. Barg. for cash. Address Y 211, Tribune.

BEAUTY AND GIFT SHOP—GD. STEADY trade; est. 3 years; good chance for 2 girls. Call West 0066.

BEAUTY SHOP—BLVD. LOC.; MOD. EQUIP. Liv. quarters; rent $45. Rog. Pk. 6798.

BEAUTY SHOP—GOOD STEADY TRADE; est. 4 yrs.; chance for 2 girls. Sun. 0900.

BEAUTY SHOP—N. S.; 4 BOOTHS; EXC. loc.; low rt.; mod. equip. $650. Buck. 2590.

BEAUTY SHOP — FULLY EQUIP.; EXC. loc.; bargain. 4051 North-av. Sun. 1865.

BEAUTY PARLOR—IN MARSHALL FIELD bldg.; good lease. Address Y 290, Tribune.

BEAUTY SHOP—N. S.; WELL EST. BUS.; 8 b., fully equip.; good lse. L. V. 0344.

BEAUTY PARLOR—FULLY EQUIPPED; reas. Ph. Van Buren 1375.

CANDY SHOP, LUNCHEONETTE — COMplete, modern; best neighborhood; next large theater; real opp.; long lease; cheap rent; no agents. Address X 459, Tribune.

CANDY, CIGARS, LIGHT LUNCH — BUSY loc.; nr. transfer cor.; low rent; long lease; $300 cash, bal. terms. 2340 Fullerton.

CANDY, ICE CREAM STORE, LIV. ROOMS; lg. lse.; reas. acct. health. 3532 Irv. Pk.-bl.

CIGAR AND NOTION STORE FOR SALE—Or suitable for a drug store; corner store, long lease, and cheap rent. Will sell cheap. 560 E. 43d-st.

CIGAR STAND—LOOP BLDG.; ESTAB 25 yrs.; same owner; clears $240 a month. $3,000, all cash. GOLAN REALTY CO., Rm. 710, 110 S. Dearborn. Dearborn 5311.

CLEANING, DYEING AND LADIES' TAIloring; very gd. loc.; best offer will get it. 3264 W. North-av., nr. Spaulding.

COAL AND BUILDING MATERIAL BUSIness For Sale—in Wisconsin. Address A D 13, Tribune.

CONFECTIONERY—AT TRANSFER COR.; no competition; cheap rent; 5 yr. lease. Come and see. 3158 Southport-av.

DELICATESSEN, CANDY, CIGARS—NEAR large school. This is a small store, but a real good business place. Reas. rent. 4 rms. and bath. Will take $300 down and $450 in small mo. payments. 4155 Lincoln-av.

DEL. AND SCHOOL STORE ON BLVD. corner; wonderful oppor. Across from school. Hyde Park 5192.

DELICATESSEN STORE — UP TO DATE fixtures and stock, at barg. acct. leaving city. 1136 Granville-av.

DELICATESSEN AND GROCERY—ESTAB. trade; must sell; living rooms in rear. 3110 Montrose.

DEL., SCHOOL SUP., ICE CREAM, CANDY, news stand—old est., 3 liv. rms., bath. So. Shore dist; investigate. 2302 E. 75th.

DENTAL OFFICE—GOOD S. S. TRANS. COR. Cash or terms. Lafayette 9421.

DINING RM. AND LEASEHOLD—2,400 N. nr. park; gross income $1,800 mo., with steady increase and low expense; terms, lease 4 year. Address K O 278, Tribune.

DRESS SHOP—STOCK OPTIONAL; MUST sell reg. of price. 737 E. 75th-st.

DRUG STORE BARGAIN.

Small store nr. loop, doing good business; gd. lease, stock, etc.; busy location; must sell; have 2 stores, cannot handle; $12,500. Terms to reliable party. Address N D 243, Tribune.

DRUG STORE — WELL EST.; FOREIGN neighborhood; gd. loc.; cheap rent. No agents. For particulars call S. Chicago 9157.

DRUG STORE—GOOD LOCATION, COMplete stock. Wilson-av. near L. Bargain. Harrison 0966.

DRUG STORE—BEST LOCATION IN ALbany Park; sacrifice. Irving 1004.

DRUG STORE — SOUTH SHORE; 8 YRS. estab.; will sac.; good reason. Mid. 4787.

DRY GOODS—GOOD GOING BUSINESS; FOR quick sale, $2,900; steam heat; 1 living room; no dealers. Address Y 268, Tribune.

ELECTRIC SHOP.

Equip. with lathe, drill, press; estb. bus.; owner leaving city; must sell before Dec. 1; bargain. Midway 6302.

ELEC.-RADIO STORE—VERY GOOD LOC.; well stkd.; est., growing bus. 3170 Elston.

FACTORIES AND PLANTS—WOOD- [illegible] machine.
INDUSTRIAL LOCATING CO.,
1206 Union Trust Bldg.

FRUIT AND VEGETABLE STORE—BUSY location; good bus.; cash. Victory Market, 2940 Madison-st., nr. Sacramento.

FRUIT MARKET—FINE BUS.; GD. CONDItion. Call afternoon. Austin 1845.

FURN. STORE—IN THRIVING N. W. SIDE community; money maker. 3447 Irving Pk.

Garage and Repair Shop.

On Northwest Highway. Large equipment, solid tire press, tow car, and sedan; large stock of accessories. Two pump gas station. Agents for two popular cars. Property 100x166 ft. Price $28,000, including modern 5 room bungalow. Address L L 277, Tribune.

GARAGE

on Ashland-av., nr. 79th-st., 150x167, with store and show rm.; carrying 2 standard automobiles; storage space all filled; will sell or lease; cash $50,000, balance to suit. Address N D 460, Tribune.

GARAGE FOR SALE—GAS STATION, ACcessories, repair shop; long lease; 15 mi. from city in fast growing community on well known highway; absorbing all northern traffic; sell or trade for real estate. Address A D 12, Tribune.

GARAGE, ROGERS PARK.

$1,200 mo. net inc., 11 yr. lse., 100 stalls and showroom. Price and terms reasonable. Brown & Wright, 4720 N. Racine. Edg. 1814.

GARAGE—N. S., 75 CAR; LOW RENT; 8 YR. lease. Price $6,000; includes $2,500 deposit on lease and $3,000 inventory; terms; act quick. Salomon, 68 W. Monroe. Rand. 4314.

GARAGE—100 CAR, N. S.; $10,000 CASH down buys bldg. and business; clearing $1,000 a month. Act quick. Call Lake View 4698.

GARAGE—100 CAR, $3,000. 100 CAR $5,000; 200 car, income for 3 men; bargain. Al. Weiss, 133 W. Washington. R. 1103.

GARAGE—148 CAR; STRGE. $18 UP; NO. Side; big income; terms. P. J. MANUSOS, 160 N. La Salle-st.

GARAGE—50 CAR; MACHINE SHOP; NEAR Jackson-blvd.; $1,000. Ph. West 6822.

GARAGE—NR. LINC. PK.; FULLY EQUIP. for repairs; $2,800. Address X 414, Tribune.

GAS STATION—OPEN A FEW WEEKS; long lease; good business. 6900 S. Lincoln.

GAS STATION—DOING GOOD BUS.; LONG lease; reas. rent. 71st and Vincennes-av.

GIFT SHOP—LINGERIE AND INFANTS' wear; best buy in city; must sac. acct. sickness. 60 N. Laramie, cor. Washington.

GROCERY AND MARKET—BEST LOCATED store in Beverly Hills; fixtures and equipment plus stock at market price; established 11 yrs.; money maker for the right party; must act quick.
McCARTHY & CO.,
1120 W. 95th-st. Bev. 3000.

GROCERY AND FANCY FRUIT AND VEGEtable Department of established meat market, South Shore district; busiest store on street; $60,000 yearly. Leaving for Florida. Wentworth 2468.

GROCERY, TEAS, COFFEE — S. W. SIDE; next door live meat market; rent $50; living rooms; long lease. Wonderful opp. Call Lafayette 9783 until 6 p. m.

GROCERY—BEST LOC. IN ROGERS PARK doing gd. business; must be seen to be apprec. Call Rog. Park 7382 after 6 p. m.

GROCERIES, DELICATESSEN — BEAU. fixt., worth $2,900, and $1,000 stock; sell acct. health; $2,863 cash. 2448 E. 75th-st.

GROCERY—GOOD LOC.; ELEGANT FIXtures; clean stock; bargain. Apply 701 E. 43d-st.

GROCERY-MEAT MARKET FOR SALE—First class. Ph. Kenwood 9828.

GROCERY — DELICATESSEN; ENTIRE business or stock and fixtures; must be sold this week; at a bargain. 2615 Lawrence-av.

HARDWARE STORE—$4,200; CHOICE LOcation; well stocked; cheap rent; living rms.; daily sales $40; bargain.
CHICAGO BUSINESS EXCHANGE,
327 S. La Salle. Harrison 2900.

HARDWARE, VARIETY—ESTAB. 15 YRS. Reasonable. 1140 N. Ashland.

HEMSTITCH., FANCY GDS., EST. BUS., 4 liv. rms., stm. $250 hemstitcher and fix. $275; worth $700; sickness. Dorch. 6641.

HEMSTITCHING, NOTIONS AND GIFT shop—Doing good bus.; leaving city; reas. price. North Side. Buckingham 2578.

HOTEL, 80 ROOMS

50 baths, auto. elev., beautifully furn.; wonderful lobby; N. S. loc.; nr. lake; all trans.; long lease; [illegible]; no cash sec.; has had 2 years capacity bus.; handsome in every way; investigate and compare with other hotels. Price and terms reas. BROWN & WRIGHT, 4720 N. Racine. Edg. 1814.

LAUNDRY—FAST GROWING WET WASH; good location; partners can't agree. 5427 W. Chicago-av. Mansfield 8621.

LUNCH AND CAFETERIA — GOOD LOCAtion; good business. 1750 Lawrence-av.

LUNCHROOM—SELLING ON ACCOUNT OF sickness. 2368 Clybourn-av.

BUSINESS CHANCES.

LUMBER YARD FOR SALE — FULLY equipped with trucks, sheds, office, fences, etc. Good location; switchtrack. Make ideal branch yard. Large stock of used lumber, etc., on hand. Cheap rent. Long lease. Call Saginaw 2942.

MANUFACTURER — DOING NATIONAL business in highly profitable new line is disposing of the distribution end of their business, devoting their time entirely to manufacturing. Will give Chicago territory to capable and responsible party who is financially able to equip themselves to handle same. This business now earning better than $2,500 month. Must possess executive, sales, and merchandising ability. No detail over phone. Mr. Patterson, Monroe 1407.

MEAT MARKET—EQUIPMENT INCLUDES ice machine, meat slicer, sausage grinder and stuffer, 2 computing scales, cash register, marble counters and complete equipment. $1,000 cash, or terms. Apply BABCOCK & BAY, 38 S. Dearborn. Randolph 0301.

MEAT MARKET AND GROCERY—COR. N. W. Side, on car line; gd. stock, up-to-date fixtures; opp. for good butcher; $3,500 quick sale; terms. Flat above if desired. By owner. Address L L 282, Tribune.

MEAT MARKET — LINCOLN-AV.; REAL bargain; $600. Can make cost during holidays. E. SCHMITZ, 2215 Sheffield-av.

MEAT MARKET—MODERN, GOOD LOCAtion on North Side main thoroughfare. David Levi & Co., 3900 Emerald-av.

MEAT MARKET AND GROCERY STORE—Good business. Will take cottage or bungalow. Ph. Seeley 4546.

MILLINERY SHOP—ESTABLISHED; EXC. loc., nr. new Harding theater. For information, call Spaulding 7840.

MILLINERY—MOD. FIX.; GD. LOC.; LOW rent; good bus.; reas. illness. Hum. 4146.

MILLINERY STORE—1ST CLASS; FOR SALE—Address M N 365, Tribune.

MAIL ORDER BUS.—VERY CHEAP; MUST leave city. Rm. 1834 McCormick Bldg.

OIL BURNER MFG. AND INSTALLING bus. for sale; large profits; declining health compels retiring; $2,000 needed. Burner sells for $250. Boosted by users. Address X 478, Tribune.

RADIO SHOP—EST. 4 YRS.; MILWAUKEE-Lawrence-av. Reas. rent. Palisade 1208.

REAL ESTATE AND INSURANCE OFFICE—Bargain; I will connect with purchaser to handle our Sarasota, Florida, subdivision. 8127 S. Sangamon-st. Ph. Vincennes 0666.

REAL ESTATE OFFICE—NO. SIDE; GOOD loca.; partners unable to agree; must sell at once; reas. pr. Address K T 164, Tribune.

RESTAURANT FOR SALE on Randolph Market. Will pay you to investigate. 818 W. Randolph.

RESTAURANT—FOR SALE—FINEST LOCAtion on South Side; for good business; must sell; too much work; long lease; very reasonable rent; payments can be arranged; price reasonable. Address L O 527, Tribune.

RESTAURANT—WELL EST.; EXC. EQUIP.; $145 daily receipts; long lease; low rent; next to theater, opp. dance hall; $4,000 cash, bal. terms. See Martin, 3824 W. Madison-st.

RESTAURANT—ON RANDOLPH-ST.; OLD es.; must sell this week for best offer acct. of other bus. 345 Broadway, Brookfield, Ill. Ph. Brookfield 2952.

RESTAURANT—FOR SALE—EXCELLENTLY furnished; ideally suited for 2; closed nights; willing to give trial. Dorchester 6333. 1456 E. 67th-st.

RESTAURANT—WILL SACRIFICE, GOING to Europe; profit $450 monthly. 2101 Lincoln-av.

RESTAURANT—CLARK NR. BELMONT, $2,000. Restaurant nr. loop, 6 days, dandy pl., $3,000. BARRON & CO., 127 N. Dearbn.

RESTAURANT—NR. LOOP, DOING $85 day; cor. loc.; a real buy; $2,000. UNITY SALES & REALTY CO., 127 N. Dearborn-st.

RESTAURANT AND ROADHOUSE—N. WEST, doing a real profitable business; long lease. For information call [illegible] 1110, 105 W. Monroe-st.

RESTAURANT—NO. SIDE; 78 SEATS; $12,000 cash and terms, or trade for Chicago real estate. Address L O 526, Tribune.

RESTAURANT—36 SEATS; GOOD BUSIness; long lease; cheap. 1211 E. 55th-st.

RESTAURANT—S. S., OPP. "L" ON CAR line; cheap rent. 4122 Cottage Grove.

RESTAURANT—SMALL; CHEAP; EXCELlent business; good location. 1424 E. 61st.

RESTAUR. — GD. LOC. AND BUS. SUIT. man, wife, or 2 partners; sac. 557 W. Mad.

ROOMING HOUSE—11 RMS., NICELY FURnished; well kept; reasonable; good trans. 4125 Drexel. Phone Atlantic 3330.

RMG. HSE., 22 R., STM., ELEC., FAC. LINC. Pk.; rent $208; inc. $600; 4 flats; gd. lse.; or exch. for rl. est. ad cash. Diversey 1920.

ROOMING HOUSE—35 ROOMS; RENT $60. Cheap. 443 Milwaukee-av.

RMG. HSE., 12 RMS., R. W. ALL RMS.; good furniture; sacrifice. 815 W. Jackson.

SANDWICH AND SMOKE SHOP—ANY reas. offer. Sunnyside 8190.

SHOE REPAIR SHOP — REAL BARGAIN. Ph. Whiting 844.

TAILOR SHOP—ACCT. OTHER INTERESTS; doing good bus. Buckingham 4653.

THEATERS — PART CASH. CALL TODAY. BAKER, 35 S. Dearborn-st. Rm. 604.

VARIETY—OLD EST., STM. HT., $4,000 stock, other bus. forces me to sell for $2,300 cash, act quick. 102[illegible] W. 63d.

WAFFLE SHOP AND RESTAURANT — Reas. price; ½ down, rest easy terms; doing exc. bus.; exc. loc.; gd. reas. for sell. 3959 Elston-av.

REAL BARGAIN.

First class confectionery and ice cream parlor; double transfer corner; but. living rm. in rear. Owner must leave for Europe. Very reasonable. 2000 Montrose-av.

OPPORTUNITY YOUNG OR MID. AGED man to connect rel. Chi. firm; $300 and services required; income assured; investment secured. Address T 389, Tribune.

GOING TO FLORIDA; WILL SELL WELL est. dressmkg. and hemst. shop; living qu.; fine loc. 6412 N. Campbell. R. Park 9015.

FOR SALE—DRUG STORE ON MADISON; busy shop, dist. Ph. Nevada 2816.

BUSINESS CHANCES WANTED.

PRINTER WOULD LIKE TO BUY INTO small shop with gentile; have $[illegible]5,000 business year; object of buying ½ interest all in future. Address X 229, Tribune.

BUSINESS SERVICE.

WE SELL STORES, MFG. PLANTS, HOtels, or any going business, city or country; quick cash sale. No publicity.
CHICAGO BUSINESS EXCHANGE,
327 S. La Salle-st. Harrison 2900.
Call, phone or write.

WANTED—AN ITEM TO SELL TO DRUG trade in a city of 100,000 population; must be attractive and good seller. O. THIEL, 1621 Wells-st., Fort Wayne, Ind.

LIVE SALES ORG. WILL REPRESENT mfgs. line in Chicago territory on comm. Best refs. Address X 481, Tribune.

WANT EXECUTIVE WITH SALES FORCE to market patented article for garage trade. Address X 480, Tribune.

WANTED—TOOL, DIE AND EXPER. WORK. Midwest Mfg. Co., 1427 Carroll-av.

LEASEHOLDS.

ON LONG TERM LEASE, $400 NET MO'TH; 48 rms [24 kit. apts.]; bldg. 4552-54 Oakenwald-av.; unfurnished; 1 blk. I. C. R. R. L and surf. Apply Daniel Walker Co., 6336 Cottage Grove. H. Pk. 4346.

TO RENT—45 RMS.; IMMEDIATE POSSESsion, long lease; rent $13 per room; heat and janitor service furnished. Also 171 rms., heat and janitor service furnished. Address X 471, Tribune.

BESHEARS & HENDERSON—
127 N. Dearborn, R. 801. Central 2834.
43 rms., lease 8 years, rent $350; heat furnished; nr. I. C.; must be sold this week. Pr. $3,000.

40 RMS., 12 BATHS, BLVD. LOC.; RENT reas.; 5 yr. lease. Want to dispose of this business quickly. Price and terms right. Address X 470, Tribune.

18 RMS., STEAM AND ELEC., R. W. ALL rms.; 3 yr. lease; inc. $225 over rent; must be sold; $1,000 cash, bal. easy. Corcoran, 811 N. Clark-st. Sup. 2751.

5 ROOM APT., COMP. FURN., BARGAIN for $500 cash or trade for auto; leav. city. 6011 Calumet, 2d. Normal 0936.

733 OAKWOOD-BLVD., 3D; BEAU. FURN. [almost new] 5 rm. apt.; barg.; I. C., surf., L bus passes door; cash, terms. Hosmer.

$300 BUYS 6 ROOM FLAT, MAY LEASE; $75; income pays rent; exc. transp. Well. 2135.

ELEGANTLY FURNISHED 4 R. APT. NEAR L and surf. 3121 Sheffield-av., 3d apt. Bittersweet 2406.

LIPMAN & STEINBOCK, BURNHAM BLDG., 160 N. La Salle, Suite 511. State 2386. 41 unit Apt. Htl., 10 y. lse. $3,300; $7,000.

24 ROOMS OF ROOMING HOUSE FURNIture; easy terms to right party. Apply Babcock & Bay, 38 S. Dearborn. Rand. 0301.

FOR SALE—10 RM. HOUSE, NICELY FUR. 2 baths; ideal loc.; half blk. bus; 2 blks. I. C. 5034 Blackstone-av.

CALL LANGE, 704 N. DEARBORN. 51 rm. hotel, 43 baths; cheap rent; lobby, phone. R. W. [illegible] furn.; bargain.

TEN FLAT BLDG., S. SIDE, NOW RENTING for $1,000 per mo.; 40 yr. lease at $300 per mo. Will sell for $5,000. Tel. Kenw. 9163.

NICELY FURN. 7 RM. APT., 2D FL.; GOOD inc.; rent $75; [illegible] sale. 228 E. 56th.

FINE 4 RM. APT. FURN. PRACT. NEW. sm ht., nr. Linc. pk. Rent $55. Div. 6015.

WELL FURN. 8 RMS., 5 KITNTS. NOW rented; good inc.; reas. 4959 Michigan, 2d.

6 ROOM FURNISHED 1ST APT.; EL. LTS. stm. ht. 14 W. Ohio-st. E. RYAN.

YORK-PL.—2 ROOM KITNT. APT., NICELY fur., cheap. Inq. 529 Surf-st. Buck. 2547.

RMG. HSE., 7 RMS., ALL FILLED; FURN. best; rt. $45; cheap; cash. 1921 Warren.

RMG. FLAT, 7 R. MOD. BEAU. FURN. best offer takes. 3758 Ellis-av., 2d.

$185; H. G. FUR. 2 RM. KITNT. RENT $65 new bldg. overlkg. lake. 842 Ainslie. Green.

15 RMS., PRACT. NEW FURN., GD. INC. Bargain for quick sale. 853 Wilson.

RADIOS AND SUPPLIES.

LARGE QUANTITY FRESHMAN AND Claratone radios and other makes; special prices. Wilson-Buy Co., 1142 Wilson-av.

CABINET LOUD SPEAKERS, $6; LOUD speaker cabinets, $2; Burns unit, $3; other units, $1.50. 860 Weed-st. Seaman Jones.

REMLER SUPER HET. DEM. APT. 7 W. Kramer, 4517 N. Racine-av. Sunn. 2162.

STEW-WARNER CONSOL. RADIO, 1 WK. old, all equip.; cost $350; sac. $200. Irv. 1653.

RADIO CABINETS AND CONSOLES; FACtory prices. 1122 Transportation Bldg.

CASTOFF CLOTHING.

LEVINE PAYS BEST PRICES FOR MEN'S clothing; also evening clothes. Canal 5054.

HOUSEHOLD GOODS.

South Side.

Rooms Complete, $18[illegible]

Only $15 Cash Required.
Liberal terms to suit your convenience.
KESSEL BROS.
4031-33 S. STATE-ST.

1,000 USED RUGS.

Wiltons, Axminsters, Brussels; all sizes; $9.50 and up. Used runners, small rugs, $1 and up. Rooming house trade solicited. STATE ST. FURNITURE HOUSE, 4704 S. STATE-ST.

STORAGE CHARGES TAKES COMPLETE furniture, furnishings of 4 rooms, $[illegible] ROTH STORAGE CO., 642 E. 47th-st.

REMEMBER—UNCLAIMED FURN., PIANOS, dressers, beds, din. and par. sets, day beds. Schwartz Bros. Mov. & Stor., 640 E. [illegible]

FURNITURE OF 5 RMS.; EQUIPPED for radio; cheap; sell separately. [illegible]LOCK, 4446 Drexel-blvd. Atlantic [illegible]

FURNITURE, RUGS, LINEN, ETC., OF [illegible] rm. apt. and sun par., at bargain. [illegible] op. No dealers. Triangle 5170.

NEW AND USED FURNITURE—DRESSERS, beds, din. and par. sets, daybed. [illegible] 4312 Cottage Grove-av. Drexel 2877.

STOVES, FURN. OF ALL KINDS, pianos, radios, and victrolas; terms. [illegible]field Fireproof Storage Co., 5929 S. [illegible]

3 PIECE MOHAIR SET, $145.
SOUTH SIDE AUCTION HOUSE,
47th-st. at Michigan-av.

RUG SALE — 9x12 BRUSSELS, $7; [illegible] Wilton, $18; 9x12 Axm., $12; 3 pc. [illegible] stuff parlor set, $75. 5034 S. Michigan-av.

HIGH CLASS FURN. OF 6 ROOMS, [illegible] parlor, lease opt. Ph. Drexel 2468. [illegible] Grand-blvd., Apt. 2.

FOR QUICK SALE—BEAUTIFUL AND COMplete furnishings of 5 rm. apt. for $[illegible] Main 1837.

$115 BUYS 4 RMS. OF FURNITURE AND rugs, complete. 5060 S. Michigan-av.

FURNITURE OF [illegible] RM. FLAT FOR SALE. Reasonable. Phone Midway 7617.

2 MAHOG. LIBRARY TABLES, BEAUT. carved legs; very cheap. Kenwood 1840.

North Side.

3 ROOM OUTFIT $99.75—$10 Down

4 ROOM OUTFIT $174.50

$15 DOWN,
BALANCE ON VERY EASY TERMS.
ALL NEW FURNITURE
Open every evening until 10 o'clock.
MAKLER FURNITURE CO.
808 to 814 N. Wells-st., near Chicago-av.

BEAUTIFUL 9X12 WILTON RUG, 7 PC. dining set, bookcase, brass bed, complete wicker chairs and tables, chairs; furn. in excel. condition; sale Friday and Saturday this week. Hebard Storage, 6331 Broadway.

BARGAINS—3 PC. OVERSTUFFED PARLOR set, $89.50; 3 pc. bedrm. set, $39.50; 8 pc. din. rm. set, $39.50; stoves at fact. prices. United Factory Fur. Co., 729 West North-av.

DINING RM. SET, LAMP, VICTROLA AND records, 2 leather chairs, vacuum cleaner. Swanson, 921 Sheridan-rd. Lake View 8190.

RUGS — PERSIAN, CHINESE, DOMESTIC; low pr. Abdisho, 4424 Broadway. Edg. 7607.

BEAUTIFUL SARUK 9X12 RUG; ALSO smaller rugs; bargain. Lincoln 2236.

BARGAIN—FURN. OF 2 RM. APT. CALL Dearborn 6677 for appt. Best offer takes.

2 TUB VOSS WASHING MACH., LIKE NEW. Call bet. 9 a. m. and 3 p. m. Rog. Pk. 5638.

WIL. RUGS, 9X12; VICT., $28; WAL. DINette set, $40. Briargate 0575.

Northwest Side.

FURN. OF 8 RMS.; WAL. DIN. RM. BUFfet; desk; hand carved parlor set; 4 bedrm., inc. twin beds. French [illegible] davenport table; silk curtains, [illegible] kit. set white gas range; comp. equip. for 8 rm. flat; barg. for cash. 1644 Humboldt-bl., 2d.

PAR. SUITE, $25; DIN. SUITE, $15; DRESSer, $15; chiffonier, $12; bed, $3; [illegible] lamp, brkfst. set heater. 2819 Belmont.

West Side.

ATTENTION!

4 ROOMS, STORAGE FURN., $75. A-B-C STORAGE, 1646 W. Madison.

4 RM. OUTFIT, CONSISTING OF OVERSTUFFED par. set, walnut din. set, bedr. and kit. fur. new, $139.50, compl. 837 S. Western-av.

25 HIGH GRADE MOHAIR SUITES FOR quick clearing. Call at our factory. $400 values as low as $140.
PARIS UPHOLSTERY CO., 3318 W. Madison.

COMPLETE FURNISHINGS OF 5 RM. APT. inc. linen, drapes, etc.; $350 cash, [illegible] terms. Seeley 3499, after 7 p. m. Mr. H[illegible]

CLOTHING, FURS, ETC.

SACRIFICE SALE. WE NEED CASH.

Caracul paw fox collar	[illegible]
Muskrat	[illegible]
Leoparaine, red fox collar and border	[illegible]
Genuine caracul, fox collar and border	[illegible]
Silver muskrat, fox trim	[illegible]
Hudson seal and German fitch	[illegible]
Seal and squirrel	[illegible]
Seal and fox	[illegible]
Seal, red fox collar, cuffs, border	[illegible]

We also remodel furs the way YOU want them. Coats cleaned, glazed, and relined, $20. Estimates cheerfully given.
BLUMENFIELD'S FUR SHOP,
204 State-Lake Bldg. Dearborn 1253.

SAMPLE FUR COATS, GREATER BARGAINS never offered; direct from wholesale manufacturer to you; save 50%. Golden brown caracul coats trimmed with beautiful American fox, $125; fine northern seal coats, trimmed with red and brown fox, squirrel and genuine mink, $115; silver and golden muskrat coats, brown fox trim [beautiful matched skins], $175; other big bargains too numerous to mention. See these fine fur coats at such low prices and be convinced.
COLES WHOLESALE FUR HOUSE,
115 S. Dearborn. Dearborn 7[illegible]

SYLVIA'S FUR SHOP, SUITE 414, [illegible] Wabash. Dear. 6785. 10 day service. November spec., squirrel coats, $[illegible]; Hudson seal coats, trimmed, $275 up; raccoon coats, $175 up; caracul coats, trimmed, $125 up; muskrat coats, blk., gold, silver, $125 up.
Fur coats cleaned, glazed, relined with our silk, $20; old furs remodeled into jacquettes, complete, $30.
CREDIT TO RESPONSIBLE PEOPLE.

ALMOST NEW CARACUL COAT, [illegible] trim., $75; seal, $50; squirrel, 175; [illegible] $100; old furs in trade. EXCHANGE SHOP, 4706 Grand-blvd. Open 9-9 and Sun.

MUSKRAT COAT, $125; SEAL, SQUIRREL, $75; plain seal coat, $50; old furs in exchange. PETERS FUR SHOP, 5113 [illegible]-av. Open to 9 p. m.

HIGH GRADE SEAL COAT, TRIMMED with genuine lrg. mink collar, cuffs; no sign of wear; big barg., $115. Dearb. 74[illegible]

WANTED—FUR COAT, 1ST CLASS COND.; ideal; squirrel or summer ermine preferred. Address N J 152, Tribune.

LIKE NEW, BEAU. SEAL COAT, FOX trim; 2 tan caracul jacq., fox trim; dresses plain [illegible] 540 Briar-pl. Apt. 3-N.

GENUINE MINK COAT; BIG BARGAIN. Phone Dearborn 6677 for appt.

OVERCOATS, $5-$10; CLEANED, PRESSED; good cond. Suits, $5-$10. 1834 N. Halsted.

EVENING GOWNS, SIZE 16, REASONABLE. 1259 [illegible]nemac. HEGGIE.

HUDSON SEAL COAT, VERY GOOD COND. reas. 16-18. Kenwood 10046.

SUMMER ERMINE JACKET, FOX COLLAR; worn 3 times; bargain. Graceland 6657.

SUMMER ERMINE WRAP, BEIGE SQUIRrel collar, $150. Lake View 6271.

TAN COAT, MARTEN COLLAR, CUFFS; frt.; 2 wks. old. 418 S. Lotus. Man. [illegible]

MARTEN CAPE, 32 INCHES LONG, [illegible] Phone Kildare 9879.

2 LOVELY SEAL COATS, LATEST STYLE; sizes 18 and 46, reasonable. Atlantic 6318.

ELEG. SEAL COAT, BEAU. TRIM.; WORN 4 wks.; any reas. offer. Fair. 5100. R. 4[illegible]

STREET, AFTERNOON, EVEN'G DRESSES; Good condition. Reas. Edge. 0983.

MY SEAL COAT; BEAUTIFULLY TRIMMED, $35. Midway 0086.

TYPEWRITERS AND SUPPLIES.

WE SELL, RENT, AND REPAIR ALL makes; reduced rental rates to students; special sale prices on all makes; easy payments if desired.
AMERICAN WRITING MACHINE CO.,
171 N. Dearborn-st. Central [illegible]

SPECIAL THIS WEEK ONLY—
Underwoods [illegible] L. C. Smiths [illegible]
Royals [illegible] Remingtons [illegible]
Rented 3 mos., $7.50 up; apply to purchase. Special student rates, easy terms.
YOUNG TYPEWRITER CO., 10 [illegible] Dearborn.

MONEY SAV'G REBUILT TYPEWRITERS, large and portable, all makes, new and built; adding machines sold or rented. CORONA TYPEWRITER SALES CO., 72 E. Randolph-st. Central 4750.

RM. 82, 39 W. ADAMS-ST. FOR REBUILT Underwoods, Royal, etc.; reas. Also rent. GENERAL TYPE. EXCH. Harrison 0267.

SALE—ALL MAKES, $15 [illegible] mos., $7 up; guaran. [illegible] ILLINOIS TYPEWRITER CO., 30 N. DEARBORN-ST., R. [illegible]

TYPEWRITERS TO RENT; SELL, EXCH.; lowest rates; E Z terms. Typewriter Exch., 7th floor, 111 N. Dearborn-st. Central 87[illegible]

TYPEWRITERS, ALL MAKES, $15 UP. Rented lowest rates; rent allowed on purchase. S. e. corner Lake and Dearborn. Cent. [illegible]

WRITING, ADDING, CALCULATING MACHINES—Every descrip., new and used; bought, rented; paymts. 170 W. Wash. Dear. 8[illegible]

REBUILT UNDERWOODS, ROYALS, [illegible] Others, $10. Guar. 1 yr. 15 N. Halsted.

UNDERWOODS, ROYALS, SMITHS, [illegible] to $25; guar. gd. cond. 843 [illegible] Madison.

UNDERWOODS, $3 MONTH; 3 MONTHS, [illegible] bargains. 504 Ry. Exch. Bldg. Harr. 2463.

REMINGTON TYPEWRITER NO. 12, LIKE new. Phone Sunnyside 6326.

UNDERWOOD, REMINGTON, $[illegible]; ROYAL, Smith. Store. 4830 Broadway.

TENTS, AWNINGS, ETC.

TENTS FOR FLORIDA — LARGE [illegible] keeping tents, slightly used; $[illegible] ing tents, new; khaki waterproof; [illegible] Stoves and Camping Outfits. Kerr [illegible] 1954 Grand-av.

AUTOMOBILES—GASOLINE.

Studebaker

When you buy a used car he name of the dealer means ore than the name on the diator.

You don't have to be an exert to buy one of our used ars. You don't have to worry about getting the ight price. Our unique Used Car Pledge does away with ll of that. The plain truth what we tell you.

In our showrooms you will nd this written pledge, igned by the president of this organization.

NASH '26 COACH.

An advanced 6 model, driven only 100 mi.; [illegible] balloon tires, 4 wheel brakes, [illegible] 2 bumpers and motometer. An opportunity to save 10% on a new Nash.

PAIGE '24 BROUGHAM.

Its original finish looks like new; has 5 almost new balloon tires; equipped with 2 [illegible] motometer, w. s. w., 2 bumpers, trunk, heater, and extra tire; perfect both from the standpoint of coach work and mechanical excellence; $1,175.

OLDS '25 COACH.

Will pass for a new car; fenders, running board, body, upholstery, and engine are that of a new car; tires almost like new; equipped with 2 bumpers, motometer, spotlight, w. s. w.; $725.

CLEVELAND '23 SEDAN.

An opportunity to purchase a sport de luxe sedan in splendid condition throughout at an exceptionally low price; this sedan is fully equipped, has very good tires and runs splendidly; $425.

HUPP; CALIFORNIA TOP.

A very late 1923 Hupmobile touring with a practically new California top; the original finish of the car is almost like new; has good tires and equipped with every essential extra; $495.

DURANT '24 COACH.

This car represents a very attractive bargain. It can hardly be told from new and is fully equipped; an inspection will reveal its worth; $495.

DODGE '23 SEDAN.

A late '23 refinished and presents a new car appearance; there is not a mar or scratch on the body or fenders and the engine has been gone over in our shops; $565.

HUPMOBILE ROADSTER

With winter enclosure; its original finish is in very fine condition; has 5 slightly used tires and is fully equipped; a car you would be proud to own; $275.

BUICK '23 TOURING.

A late '23, 6 cylinder at a very attractive price; refinished a beautiful dark green, this car will appeal to the most discriminating buyer; in exceptionally fine condition throughout; $475.

OLDS TOURING.

Driven 8,000 miles; original finish and tires. Upholstery and top perfect; this car is marked at approximately one-third of a new car price.

DODGE '23 COUPE.

This popular coupe shows that it has been well cared for by its original owner; a fine running car, fully equipped; its original finish is almost like new; $495.

ESSEX '24 COACH.

This 5 passenger, 6 cylinder coach has been given the best of care and its original finish can hardly be told from new; equipped with 2 bumpers, motometer, extra tire and very good tires; $445.

WILLYS-KNIGHT TOUR.

Late '23, like new with its original maroon finish; 5 almost new tires; equipped with motometer, spotlight, 2 bumpers, and extra tire; a dandy automobile; $425.

STUDEBAKER DUPLEX.

This popular Standard 6 phaeton has been driven only 5,000 miles; it affords closed car comfort or open air freedom in 30 seconds; fully equipped; $725.

STUDEBAKER BROUGHAM.

Late 1924, special 6; relacquered the popular new green and presents a very attractive appearance; completely overhauled and guaranteed; upholstery does not show any signs of wear; fully equipped; $1,125.

STUDEBAKER SEDAN.

Light 6, 1924; relacquered; rebuilt; 5 practically new tires, disc wheels; equipment includes 2 bumpers, spotlights, extra tire and motometer; upholstery like new; perfect condition throughout; $885.

INQUIRE ABOUT OUR UNUSUAL TIME PAYMENT PLAN.

OPEN EVENINGS AND SUNDAYS.

Studebaker
SALES CO. OF CHICAGO,
2030 Michigan-av.

SALE—USED Closed Cars

'23, '24, '25, & '26 Models
NASH, FORD, CHEVROLET, BUICK, HUPMOBILE, WILLYS-KNIGHT, AND MANY OTHERS. PRICED
$200 TO $1,000
All cars guaranteed

We will trade in your old car and give you easy monthly payments on balance.

LOGAN SQUARE NASH CO.
2488 to 2498 Milwaukee-av.

Pierce-Arrow

STUDEBAKER BIG SIX 4 DOOR Sport Sedan. This is the latest and current model. Here is an immaculately clean car that cannot be distinguished from new. Equipped with 6 balloon tires, front and rear bumpers, trunk, Lorraine spotlight, motometer. This is one of the best values we have ever offered. $1,750.

CADILLAC V-63 VICTORIA COUPE. The original finish of this car is very good, the coach and mechanical condition excellent and the general condition of the car should please the most exacting buyer. An excellent value at $2,250.

FRANKLIN 4 DOOR, 5-PASS. SEDAN. This is a late 1924 model [illegible]. The car is in very good condition throughout and has been driven [illegible] 12,000 miles. Price $1,600.

TERMS—TRADES.

Pierce-Arrow Branch
USED CAR DIVISION.
[illegible] S. Michigan-av. Calumet 5960.

[illegible] HAVE THE BARGAINS IN USED CARS YOU ARE LOOKING FOR. [illegible] TO SELECT FROM. [illegible] and other makes; terms. THESE CARS CAN BE BOUGHT AS LOW AS

$20 DOWN,
BALANCE WEEKLY OR MONTHLY.
PEARL MOTOR SALES,
WILLYS-KNIGHTS AND OVERLAND DEALERS.
[illegible] Milwaukee. Spaulding 0300.

MORTGAGE SALE

[illegible] Oakland Coach	$815
[illegible] Sedan 6 Touring	$765
[illegible] Chevrolet Touring	$135
[illegible] Tour. California top	$375

[illegible] BOWER, 6359 BROADWAY, R. 31.

[illegible] Drivers, Attention.

[illegible] single 6, limo. This car won't [illegible] at the price we are asking. Suitable for taxicab service. See this car quick. [illegible] Michigan. Open eves. Sun.

1-10 DOWN, 50 WEEKS TO PAY.

THE MIDWAY CORPORATION, [illegible] Cottage Grove-av. Fairfax 4810.

[illegible]—SPECIAL 6 TOURING; NICE [illegible] condition; a real bargain at [illegible] Dodge Touring, good running condition [illegible] at $125. Calumet 4000. 2501 [illegible]

[illegible] PASS. SEDAN; HUDSON 7 P. SE[illegible]; both cars mech. perf.; upholstery and [illegible] like new; good tires; many extras; [illegible]; terms. 3521 Ogden-av.

AUTOMOBILES—GASOLINE.

$50 TO $224

BUYS ANY OF THE FOLLOWING CARS:

Ford Sedan, 1920.
Mitchell Tour., 1920.
Haynes Touring, 1922.
Elgin Touring, 1922.
Ford Tr., 1923; wint. sides.
Buick Touring, 1922.
Chevrolet Tour., 1924.
Dodge Touring, 1922.

$225 TO $575

BUYS ANY OF THE FOLLOWING CARS:

Oakland Tr., 1924; wint. sides.
Chevrolet Sedan, 1924.
Chevrolet Coupe, 1924.
Rickenbacker Phaeton, 1922.
Jordan Touring, 1920.
Dodge Business Sedan, 1923.
Nash Brougham, 1922.
Rollin Coupe, 1924.

Every car from $50 up is in good running condition. Most of them have been refinished while the others present every appearance of new. They are all exceptional values, but account of our overstocked condition we are compelled to make this tremendous sacrifice. Come in and be convinced.

L. MARKLE CO.
RICKENBACKER-ROLLIN DISTRIBUTORS
2813 S. MICHIGAN-AV.
Open Evenings and Sunday.

Honest Buys

We make the following astounding offer for two reasons.

First, we have to sell a lot of used cars during the next few days.

Second, we know that every car is worth far more than we are asking, and therefore our chance for loss is small.

If you don't like the used car you buy, bring it back within 30 days and we will exchange it without loss to you.

Every car is reconditioned, refinished and guaranteed.

	PRICE.	DOWN.
1924 Buick Master 6 Touring	$795	$265
1923 Cleveland Sedan	675	225
1923 Hupmobile 4 Pass. Coupe	625	208
1924 Oakland Sedan	775	258
1923 Nash Brougham	450	150
1924 Buick 4 Tour., Calif. top	575	191
1924 Oakland 4 Pass. Coupe	765	255
1922 Buick Roadster	375	125
1922 Paige Sport Touring	275	91
1924 Oakland Landau Coupe	725	241
1923 Hupmobile Touring	425	141
1923 Oakland Sedan	625	208
1924 Ford Tudor Sedan	335	110
1923 Dodge Touring	325	108
1924 Overland Red Bird	250	81
1923 Oakland Brougham	595	198
1923 Hupmobile Touring	285	95
1924 Ford Coupe	295	98
1921 Nash 6 Touring	150	60
1920 Dodge Roadster	85	35

AND 100 OTHERS.

Community Motors, Inc.
OAKLAND DISTRIBUTORS.
2426 Michigan. Cal. 5310.
Open Evenings and Sunday.

FRANKLIN

FRANKLIN SERIES 8 TOUR. One of those models that seem to never wear out. Top, curtains and upholstery A1. Virtually new tires, spare and cover; bumper, spotlight, stoplight. $125.

CHEVROLET SEDAN, 1923. This late car the picture of a new automobile. Excellent tires, fully equipped. Perfect mechanically. $300.

STUDEBAKER 1925 SPECIAL 6 SEDAN, 5 PASS. Like new inside and out. The balloon tires show no wear. Has bumpers, motometer, automatic windshield cleaner, mirror. Investigate saving you can make.

STUDEBAKER 1924 STANDARD 6 TOURING WITH GLASS ENCLOSURES. Paint, top, enclosure, tires and mechanical condition most excellent. Has disc wheels, bumpers, motometer and bars, automatic windshield cleaner, mirror, visor, heater, spare tire, etc. A real buy at $500.

LINCOLN [BRUNN] SPORT, 4 PASS. Dustproof gray finish; top, upholstery and balloon tires most excellent; mechanically could not be improved upon; fully equipped. A real buy at our price. See it at once.

FRANKLIN SERIES 9-B SEDAN, 1922. A beautiful car in every way. Refinished in Beige, black superbody. Tires are brand new. Fully equipped, air covers, clock, tools, etc. Guaranteed mechanically. No other car offers you air cooling, so no other car can give you the distinct Franklin advantages, summer or winter driving. $1,175.

TERMS—TRADES.
OPEN EVENINGS AND SUNDAY.

Franklin-Butler Motors
2251 S. Michigan-av. Victory 4210.
5450 Broadway. Edgewater 7510.
808 Grove-st., Evanston. Evanston 782.

AJAX—SIX SEDAN [NASH BUILT], FULLY equipped with front and rear bumper, shock absorbers, spare tire, tubes and cover, stoplight, automatic windshield wiper, rear view mirror, motometer, etc., complete. Car has had little use and is a snap at $995. Convenient terms may be arranged. CHICAGO AJAX COMPANY. Calumet 4000. 2501 S. Michigan-av.

AMBASSADOR — TOWN CAR, SPECIAL body and extra 4 pass. sport tour. body; owned by wealthy Chicagoan, driven 10,000 miles; like new; traded on new 33 enclosed drive Limo. Pierce; bargain, $1,350. Pierce-Arrow, 5714 Broadway. Long Beach 7273.

Auburn Brough., 8-88 Demo.

A distinguished, high powered, economical, fully equipped car, used only as a demonstrator, offered at a value unable to duplicate. Paint and otherwise like new in every respect. Guaranteed. UNIVERSAL AUTO SALES CO. Auburn Distributors. 5001 S. Western-blvd. Prospect 0654.

AUBURN—LOST OUR LEASE

Must vacate—New cars at cost

6-66 BROUGHAM	$1,335
6-66 SEDAN	1,465

CASH OR TERMS. RADIO MOTOR SALES, 1834 W. MADISON-ST. SEELEY 10080.

BUICK 1924 TOURING, $650.

4 brakes, original finish like new, full equipment, good tires. An excellent car in every detail. Terms. THOS. J. HAY, INC., 2521 Mich.-av.

BUICK—MASTER 6, COACH, '25; ONLY run 1,100 mi.; front and rear bmprs., motometer, spotlt., and many other extras. This car looks and runs like new. It will be to your advantage to see this car today. $1,095. 1328 S. Michigan. Cal. 1374.

BUICK—1923 TOUR.; REX WINTER INCL., heater, 6 new cord tires, 2 bumpers; paint like new; motor perf. Ideal family car. Ready for winter driving; $550. Wm. R. Stanek, 607 W. 31st-st. Yards 1613.

BUICK VICTORIA COUPE.

Like new. Original cost better than $2,500; 6 balloon tires. $1,245. Terms. 2457 S. MICHIGAN-AV.

BUICK—SEDAN, MASTER 6, DRIVEN 4,800 mi.; 4 whl. brakes; fully equip.; 5 tires, 2 bumpers, wind shield spotlight, other extras. Will sell at a bargain. MR. EDGAR, 6524 Cottage Grove-av. Fairfax 2840.

BUICK 1926 SEDAN.

Standard 6 equip. with oil filter, air cleaner, full bal $1,185. $350 down, bal. 18 mos. 649 E. 67th-st. Mid. 4779.

BUICK 1926 SEDAN.

Master 40 mod., equip. spare tire, motometer, bumpers, etc.; $450 down; 18 mos. to pay. 6636 Ingleside-av. Hyde Park 5887.

BUICK—1925 SEDAN, 6 CYL., 4 DOOR, 4 pass., equipped spare tire, bumpers, motometer, etc. $975. $325 down; 18 mos to pay. 649 E. 67th-st. Midway 4779.

Buick 5 Pass. Sed., Late '24.

Slightly used; Duco finish; fully equip.; barg.; tms., trade. 6811 S. Halsted. Op. eves.

BUICK TOUR., LATE 1924.

Can't tell from new; fully equip.; bargain; tms. trd. 6811 S. Halsted. Went. 2727.

BUICK COUPE, $250.

Mech. perf., new paint, good tires, new battery. Ph. Hyde Park 4933.

BUICK—MASTER 6, 4 PASS. COUPE; 4 months old; driven only 1,600 miles; save $700 on original cost. B. & B. Auto Paint and Trimming Co., 40 N. Laramie-av.

BUICK — 1925 SPORT, MASTER 6, RUN 5,800 miles; winter sides, heater; fully equipped; like new. Lake View 0070.

BUICK — MASTER 6 SPORT, '25; PRAC. new; fully equipped; bargain, $1,175. Terms. 4610 Washington-blvd. Aust. 0373.

BUICK—6 TOUR., '22, MECH. PERF.; NEW tires, extras, exceptional barg.; $150 for quick sale. Private. Nevada 7415.

BUICK — MASTER 6 COACH, 1925; LIKE new throughout; fully equipped; bargain; $1,175. Terms. 4610 Washingtn. Aus. 0373.

BUICK—LATE 1923, 7 PASS. SEDAN. IN condition it is like brand new. Completely equip. $775. 355-57 E. Garfield.

BUICK—MASTER SIX, 4 PASS. COUPE; run less than 4,000 mi.; fully equipped. LANGE, 2625 Milwaukee-av. Spauld. 0234.

BUICK—7 PASS. SEDAN, '24; LOOKS LIKE new; pr. $985. O'Rourke, 1332 S. Mich.

CADILLAC—V-59 VICTORIA COUPE. REFINISHED LIKE NEW; $795. 1143 DIVERSEY-PKWY.

CADILLACS — USED, BOUGHT, SOLD, EXchanged; terms. EMIL DENEMARK, 2800 Ogden-av. Tel. Lawndale [illegible]

CADILLAC—V-63, 5 PASS. SPORT SEDAN; perfect throughout; cheap. 4117 Broadway.

CADILLAC—COUPE; [illegible] 4 PASS. pract. new; barg. $1,425. Sunnyside 6667.

AUTOMOBILES—GASOLINE.

Cadillac V63 Phaeton $1,850

A SUPERB CAR!

Although driven 8,861 miles, this beautiful, smart appearing, quiet, smooth running, fast and powerful, Cadillac V63 Sport Phaeton, with 4 wheel brakes, has been given such wonderful care that it is quite impossible for one to distinguish it from new—either in appearance or performance.

Smartly finished in gray with red wheels and striping; nickel plated radiator, lamps, bumper, etc. Additional equipment consists of 2 full bumpers [front and rear] spotlight, cigar lighter, clock, automatic windshield cleaner, trunk, rack, extra tire, tube, cover, etc.

The V63 model has been pronounced as the best Cadillac ever built and this extraordinary good one is priced below the market and at about one-half the original cost. A real bargain for $1,850.

STUTZ
Chicago Factory Branch, Inc.
2247 S. Michigan-blvd. Calumet 5510.
OPEN EVENINGS.

Cadillac V 63 De Luxe Sedan, Cost $4,500; our price $2,300.

ONLY DRIVEN 5,800 MILES.
EDDIE MEYER,
2317 S. MICHIGAN-AV. CAL. 6868.

CADILLAC COUPE.

Type 61, 4 pass. Victoria Coupe, equipped with heaters, 2 bumpers, Lorraine spotlight, motometer, Hoo-Dye shock absorbers; mechanically perfect; paint like new. 1303 W. Jackson-blvd., 2d floor.

CADILLAC LIMOUSINE.

Model 59; condition like new; sell for best offer this week. Coulter, 6335 Broadway. Sheldrake 9212.

CADILLAC—COUPE, V-63, 5 PASS., DE LUXE; FULLY EQUIPPED; COST $4,500; RUN ONLY 4,700 MILES; WILL SELL ABOUT ½ COST. OWNER. WELL. 7802.

CADILLAC—PHAETON 57, CYLINDERS REbored, new clutch and paint job 3 mos. ago, 6 gd. tires, side curtains, seat covers; $375 cash. Wentworth 5177.

CADILLAC—SEDAN, LATE V-61, 5 PASsenger, special duco finish; new tires, trunk, etc. Must sell cheap. Private owner. Well. 7797.

CADILLAC—V-63, 4 PASS., PHAETON; bmprs., spare tire, 4 brakes, etc.; 4 mo. old; must sell at once. Chamberlain. Well. 7802.

CHANDLER SEDAN,

1925. I need money and will sell my car, which you can't tell from new, less than 3 months old, at a big saving. Phone Calumet 1840. Room 464.

CHANDLER—METROPOLITAN, '24, 5 PAS. brougham, new gray duco fin., 5 near. new tires, uphol., motor in excel. cond.; cost me $2,400 13 mos. ago. Sacrifice $775. Res. 2559 E. 72d-st. So. Shore 7203

CHANDLER—METRO SEDAN; LOOKS AND runs just like new; equipped and guaranteed; terms. Open eves. 3854 W. Madison.

CHANDLER — TOUR.; IS THE BEST BUY intown; $100. 1111 N. Clark. Sup. 9140.

CHEVROLET SEDAN, 1925.

Run 2,800 miles; has $100 extras; equip'd. Best buy in city. New car guarantee. MILWAUKEE-AV. MOTOR SALES. 2504 MILWAUKEE-AV.

Chevrolet 4 Door Sedan, '25.

Driven 1,200 miles. Balloon tires. Fully equipped. Sell at bargain. Take car in trade. Open evenings till 10 and Sunday. 2810 W. Madison.

CHEVROLET—COUPE; LATE SUP. MOD.; mech., paint, and tires in good cond.; fully equip.; good buy, $275. Priv. party; terms if des. Ph. betw. 5:30-7 p. m. Roos. 1770.

CHEVROLET—RDSTR., 1924. LOOKS AND runs like new; guar.; $185; terms. BOYER, 741 W. Jackson-blvd. Open eves.

CHEVROLET—SEDAN, '24; GOOD CONDItion; no reas. cash offer refused. 234 N. Lorel. Tel. Mansfield 9630.

CHEVROLET—SEDAN, '26, RUN 1,100 MI.; disc whls., balloons, full eq. 6554 N. Clark.

CHEV.—4 PASS., COUPE, '24; LIKE NEW; barg., $425. 6811 S. Halsted. Went. 2727.

CHRYSLER.

OUR BUSINESS IS CONDUCTED ON A strictly wholesale basis. Demonstration cars used in our wholesale work by executives and representatives are sold to the public every 90 days. We have the following cars to offer:

CHRYSLER COUPE.

Cars are in wonderful condition and carry factory standard guarantee.

R. H. Collins Automobile Co.,
39th and Michigan-av.
Mr. Miller or Mr. Hill. Boulevard 3010.

CHRYSLER '25 SEDAN, $975

Driven 1,100 miles; balloon tires, 4 wheel brakes, fully equipped; give new car guarantee; bargain, $975 cash or terms. Open evenings till 10 and Sundays. 2810 W. MADISON.

Chrysler Imperial Sedan.

Pract. new; fully equipped; A1 mech. condition; bargain; $1,125. 7615 S. Halsted.

CHRYSLER BROUGHAM.

Like new. Only $1,295. Terms. 2457 S. MICHIGAN-AV.

CHRYSLER—6 CROWN IMPERIAL SEDAN; used only 30 days; owner in Florida; just like new; $500 discount. A rare bargain. TERMS. 7334 N. Clark-st.

CHRYSLER — IMP. SEDAN, '24, LATE. Can't tell from new; fully equipped; barg., $1,150, tms. 4610 Washington. Aus. 0373.

CHRYSLER 6—COACH; LATEST MOTOR. BIG SACRIFICE. WELL. 7802.

CHRYSLER—BROUGHAM, 6 CYL., DRIVEN 3,600 mi.; fully equip.; best buy in the city; owner will sac. $1,175. Palisade 1871.

CHRYSLER—ROADSTER; 2 MOS. OLD. LIKE NEW; SAVE $525. 1143 DIVERSEY-PKWY.

CHRYSLER — BROUGHAM; CAREFULLY driven; bump., trunk, Winterfront, perf. mech.; $1,250. Mr. Rittenhouse, L. V. 8126.

CHRYSLER—6 LATE MOD. IMPER. SEDAN, looks and runs as good as new; fully equip.; sacr. $1,075. Austin 9731.

COLE SEDAN.

Late 1923; has been reconditioned and repainted; has 6 disc wheels, new cord tires, extras galore. A real buy at $875; terms.

Hyde Park Packard Dealer,
6534 Cottage Grove-av. Midway 6487.

DAVIS '24 BROUGHAM.

De luxe model; repainted a beautiful maroon; renickeled head lamps and radiator; clean inside and out; $785; terms. Studebaker Branch, 7605 S. Halsted.

DIANA DE LUXE SEDAN.

Straight 8; only driven 1,200 miles; balloon tires; 4 wheel brakes; fully equipped; give new car guarantee. Sell at a bargain; take car in trade. Open evenings till 10 and Sunday. 2810 W. Madison.

Dodge Business Coupe, 1925.

Driven 1,040 miles; balloon tires, fully equipped; give new car guarantee and service. Sell at a bargain; take car in trade. Open evenings till 10 and Sunday. 2810 W. Madison.

DODGE—SEDAN, GOOD RUNNING CONDItion, $265; also Dodge Touring, very good condition, $85. LANGE, 3159 N. Clark-st. Bittersweet 2840.

Dodge '24 Type A Sedan.

Like new; fully equipped; bargain; terms, trade. 6811 S. Halsted. Went. 2727.

DODGE—RDSTR.; 1922; FINE SHAPE; WINter encl.; have to sell for garage bill. 6350 Cottage Grove. Midway 10292.

DODGE — SEDAN, DRIVEN 3,500 MI.; fully eq.; owner must sell; $690. Pal. 1870.

DURANT SEDAN, $295.

Repainted, reconditioned, fully equipped. CHICAGO DURANT CO., 2437 S. Michigan-av. Calumet 5700.

ESSEX COACH DEMO.

Like new. Fully equipped. Car sold with new car guarantee. Will sell very reasonable. MR. KELLAN, HUDSON MOTOR CO. OF ILL., 6259 Broadway. Sheldrake 7210.

ESSEX COACH, 1925.

Driven 4,000 miles. One of the very latest models. Will sell for quick sale at $450. Owner financially low. See me today. SCHMITT, Calumet 6900. 2220 S. Michigan.

Essex Coach—Late Model.

Disc wheels, 5 good tires, trunk rack, etc. Can be bought for $400. MR. PAULIN, HUDSON MOTOR CO. OF ILL., 2230 S. Michigan-av. Calumet 6900.

ESSEX 6 COACH, $385.

Looks like new, 5 balloon tires, many extras. 3521 Ogden-av. Crawford 4797.

ESSEX—COACH; 1923; 4 CYL.; A1 COND.; $300 cash. Juniper 4034.

FLINT 1925 TOUR., $550.

Actually used less than 4 months; 4 wheel brakes, balloon tires, loads of extras. Car operates and looks like a new one. Bargain. UNITED MOTORS OF ILLINOIS, 1444 S. Michigan-av. Calumet 6141.

Flint '25 Brougham, $975.

Driven 1,200 miles; balloon tires, 4 wheel brakes. Fully equipped. Give new car guarantee. Bargain, $975. Cash or terms. Open evenings till 10 and Sundays. 2810 W. Madison.

FLINT '25 TOURING, $650.

Driven 1,400 miles, balloon tires, 4 wheel brakes; fully equipped; give new car guarantee; bargain, $650, cash or terms. Open evenings till 10 or Sunday. 2810 W. Madison.

Flint 55 Sport Rdstr., '25.

Driven 1,000 miles. Can't be told from brand new. Fully equipped. Sell at a bargain. Take car in trade. Open evenings till 10 and Sundays. 2810 W. Madison.

Flint Coupe, Late '25.

4 pass.; Model 55; less than 4 mos. old; sell very big barg.; arrange terms resp. party. Owner. Stein, 7632 S. Halsted.

FLINT—SEDAN, LATE MODEL 55, DRIVEN 3,491 mi.; equip. with 5 bal. tires, 2 bumpers, many other extras; sell at a barg. 6636 Cottage Grove. Mr. Gerald. Fairfax 2840.

FLINT—TOUR., '25; DRIVEN 1,800 MI.; ball. tires, winter sides, equipped; barg.; terms, trade. 6811 S. Halsted. Went. 2727.

FORD — TOUR.; DON'T MISS THIS FOR ONLY $50. 1111 N. Clark. Sup. 9140.

FORD—COUPE, '23; LIKE NEW; EQUIP.; barg. $175; tms. trd. 6811 S. Halsted.

AUTOMOBILES—GASOLINE.

FORDS—300—FORDS

Over 150 1925, '24, '23, '22 Sedans and coupes in perfect condition.

Trade in your touring car or roadster NOW as down payment on a closed car. Drive in comfort this winter.

ACT NOW!
This Is a Limited Offer.
90 DAY GUARANTEE.
Open Cars, all models, $25 Up
Clsd. Cars, all models, $75 Up
TRUCKS AND DELIVERIES, $50 UP.
TERMS—$20 DOWN
LITSINGER MOTOR CO.,
Edward R. Litsinger, Pres.
AUTHORIZED FORD DEALERS,
757-759 W. Jackson-blvd.
Near Halsted. Open Eves and Sunday.
5 minutes from Loop; bus, L, surface.

Fords—1,000—Fords

$20 Cash, No Extra Charges.
1925 LICENSES FOR ALL CARS.
Tudors and Fordors, $250 up.
COUPES AND SEDANS, $110 UP.

Tourings, roadsters, like new, $40 up. All kinds of open cars taken as first payment. 90-DAY GUARANTEE ON ALL CARS.

724 MILWAUKEE-AV.
Cor. Carpenter. Open eves. and Sunday.

FORDS

$10 CASH, $5 A WEEK.

Fordor Sedans, 1925-1924	$250 up
Tudor Sedans, 1925-1924	$245 up
Coupes, 1925-1924, like new	$265 up
Sedans and Coupes, 1923	$125
Tourings and Roadsters, 1925	$150
Touring and Roadsters, 1923	$85

2275 Milwaukee-av., nr. Cal.
Open evenings and Sundays. Armitage 0724.

FORDS—7 DAY FREE TRIAL ON THESE CARS.

Sedan, mot. No. 10,400,000, new uphols., whl. lk., speedo., rear vis. mirror, Hassler shock absorbers, $375. terms.

Coupe, 1924. This car has had very little use and is a bargain at $285.

Tourings, 75 to choose from, $50 and up; these cars are equipped with starters and demountable rims.

TOM O'LEARY,
AUTHORIZED FORD DEALER,
2376 Milwaukee-av. Brunswick 2418.

FORDS—$20 DOWN. LICENSES FREE.

All types and late models; winter enclosures free with all open cars; 30 day guar.

LAWDER BROS.,
AUTHORIZED FORD DEALERS,
69th, nr. State. Open eves., Sun.

FORDS—50 FORDS.

Tudors, coupes, tours., and destr.; all late models; guaranteed; lowest down payment plan in Chicago.

LAWDER BROS.,
AUTHORIZED FORD DEALERS,
6047 S. Halsted. Open eves. and Sun.

FORD TUDOR SEDAN, '25, $425—BARGAIN.

Like new; driven very little by careful driver; 5 slightly used balloon tires; spotlight; w. s. w.; terms. See this bargain today. Studebaker Branch, 4653 Washington-blvd.

FORD TOUR., LATE '22.

5 good tires; paint, top, and upholstering good; mechanical condition the best; a real bargain.

ONLY $55—TERMS.
4442 W. MADISON-ST. MANSFIELD 2418.

FORDS—FORDS—FORDS.

Sedans, coupes, tourings, and rdstrs. Small down payment, bal. 10 mos.; 90 day guar. 2737-9 W. Madison-st. 527-9 Milwaukee-av. Open evenings and Sundays.

Ford Tudor—No. 12064781.

$475; run 300 miles; 5 bal. cord tires; whl. lock, extras; 90 day writ. guar.; $40 to 1-3 down. 2751 W. Madison-st.

FORD COUPE, $350.

A late '24, in excellent condition throughout. Fully equipped. Used very little by careful driver. 6101 Broadway.

FORD SEDAN, $195.

This car is in fine condition; am going to Florida and will sell at this price. Phone Sheldrake 4411.

Ford 1924 Tudor, $275.

Run 4,000 miles; 5 cord tires; wheel lock, other extras; 90 day writ. guar.; $40 to 1-3 down. 2751 W. Madison-st.

Ford '25 Fordor, $325.

5 cord tires, 2 bumpers, speedo., spot and stop light; extras; 90 day writ. guar.; $40 to 1-3 down. 2751 W. Madison-st.

FORD—TUDOR, '24, LATE; $100 CASH; runs and looks perf.; finish like new; plus many ext.; 90 day guar.; bal. 12 mos. 3435 Irving Park-blvd. Open eves. and Sunday.

Ford Coupe, '24, $295.

5 cord tires, bmpr., extras; 90 day writ. guar.; $40 to 1-3 down. 2751 W. Madison-st.

FORD COUPE, $60 DOWN.

Perfect condition; many extras; 5 cord tires; new car guarantee. 3149 W. Madison.

Ford coupe, style '26, $125 dn.

5 balloon tires, every extra; like new; new car guarantee. 3149 W. Madison-st.

FORD 1925 COUPE.

10 mos. old, fully equip., good tires, $275. Sacrifice, give terms. 1115 N. Clark.

FORD TOURING, $65.

Starter, dem. rims, many extras; new car guarantee. 3149 W. Madison-st.

FORD—FORDOR, '25; $110 CASH; 2 BUMP., speedo., cord tires, etc.; new car guar.; a real buy; act quick; balance to suit. 3435 Irving Park-blvd. Open eves.

FORD SEDAN, $175.

Late model in A1 cond.; must sell at once. 7605 S. Halsted.

Ford Fordor, $100 Down.

5 cord tires, every extra; good condition. 3149 W. Madison-st.

Fords—One Dollar Down,

$2.50 wkly., 90 day written guar.; we trust you. Raming, 766 Jackson-blvd. Mon. 4448.

FORD—COUPE; LIKE NEW; AN EXCEPtional buy; $175. Buena Motor Sales. Auth. Ford Deal., 3952 Broadway. Open eve.

FORD—SEDAN, 4 DOOR; SERIAL 10402983, all new tires, plenty of extras. 339 E. 55th-st. Normal 1625.

FORD — FORDOR, 1923, REFINISHED IN new Ford colors; perf. cond.; new car guarantee; $425; terms. 2411 Milwaukee av.

FORD—COUPE, '24; 5 BAL. TIRES, WIRE whls., 2 bmprs., heater, snubbers, lock; cost $850; take $375; terms. 2108 Madison.

FORD—COUPE, '24, LIKE NEW; MANY EXtras; 90 day guar.; only $50 down, bal. E. Z. 2300 W. MADISON-ST.

FORD—COUPE, MOTOR 10,500,268, EXCELlent condition; sacrifice. Geo. Avenarius, 6433 S. Western-av.

FORD—COUPE, '23; $65 CASH; A PERF. car throughout; many extras; 5 tires; 90 day guar.; bal. to suit. 3433 Irving Park.

FORD—SEDAN, '24; IS JUST LIKE NEW; just the kind you have been looking for; look no more; barg. 5351 S. Ashland.

FORD—FORDOR SEDAN, '24; COST $975. Take $335, 1-3 cash. 2108 Madison.

FORD—TUDOR, '24; $125 EXTRAS. REAL bargain. $325, terms. 2108 Madison.

FORD—TUDOR SEDAN, 1924; THIS IS A real bargain. 47 E. 55th-st. Eng. 0027.

FORD—COUPE, 1923, $150; 5 CORD TIRES; perf. cond.; 1-3 down. 2751 W. Madison-st.

FORD—COUPE, LATE '24; RUN LITTLE; like new; guar.; extras; terms. 6 E. 55th.

FORD—TUDOR SEDAN, '25; LIKE NEW; balloon tires; guar.; terms. 6 E. 55th.

FORD—COUPE, LATE '24; PERF. COND.; extras; real barg.; priv. party. Sun. 8182.

FORD—COUPE, 1924, MANY EXTRAS, $245 cash. Foster, 445 N. Lombard, Oak Park.

FORD—COUPE; MECH. PERF.; 5 BALL. Full equip.; $200. 3850 Indiana-av.

FORD—SEDAN; LATE '24; ALL ACCES.; like new; $350. 3618 N. Hamilton.

FORD—SEDAN, '24; 4 DOOR; CORD TIRES, bmprs., other ex.; $325; tms. 5422 S. State.

FRANKLIN — BROUGHAM, 1924; LIKE new; balloon tires; many extras. Bargain, $1,475. Terms. 4610 Washington. Aus. 0373.

FR[illegible] 1924, S R[illegible] 10 B. DEMI-Sedan; fine condition; sacrifice to meet obligations. Not a dealer. Ph. Sunnyside 8612.

FRANKLIN — SEDAN, 10-C, LIKE NEW; have 2 cars; priv. party. Rog. Pk. 2277.

HAYNES '24 SPORT.

Cost $1,800; our price $385.

Disc whls., refin. beautiful shade of maroon; 5 new tires, bumpers, new curtains, etc.

EDDIE MEYER,
2317 S. Michigan. Cal. 6868.

Hudson Sport Coach, $450.

Driven 5,900 miles; can't be told from new, fully equipped; new car guarantee; bargain, $450 cash or terms. Open evenings till 10 and Sunday. 2810 W. Madison.

HUDSON COACH, 1925.

Bumpers, trunk, cowl lights, spare tire, wind shield wiper, and mirror. Latest type steel body. Bargain. Phone Calumet 4175 week-days; Sunday, Prospect 1277.

HUDSON COACH, 1924.

Looks like new. Equipped with balloon tires, motor perfect. Will sell for the low price of $700. Call SCHMITT. Calumet 6900. 2220 S. Michigan-av.

HUDSON COACH, 1925.

Fully equipped; a rare bargain; will sell cash or terms. See HOULIHAN, HUDSON MOTOR CO. OF ILL., 2220 S. Michigan-av. Calumet 6900.

HUDSON—SEDAN, LATE '25, 7 PASS.; DRV. 2,000 miles; balloon tires; fully equipped; only $1,285; terms or trade. Always open. 5107 N. Clark.

HUDSON—TOUR., $100; VERY GOOD COND. Act quick. 1111 N. Clark. Sup. 9140.

AUTOMOBILES—GASOLINE.

HUDSON 1925 COACH.

Fully equipped; bargain; like new; terms, trade. 6811 S. Halsted. Wentworth 2727.

HUDSON COACH, 1925.

First class mechanical condition; paint and tires good, has 2 bumpers, trunk, step and kick plates, spotlight, w. s. wiper, tail lamp, motometer, bar lock and heater. Must sacrifice; leaving for Florida; can be bought on time for $370 down and balance, $55.50 for 10 months. J. J. NILLES, Hemlock 2876. Car can be seen after 5:30 p. m. at 2414 W. 57th-st.

HUDSON COACH.

Current model; looks like new; splendidly equipped with several hundred dollars' worth of accessories. Run less than 5,000 miles. Personal car of Branch Manager. This is your chance for a wise purchase at a real saving. Phone MR. O'BRIEN, Sheldrake 2300. See car at 1830 Ridge-av., Evanston.

HUDSON—PRACTICALLY NEW; 7 PASS. limo.; custom built; comp. equipped; all accessories; full leather back; broadcloth uphol. in rear; leather in chauf. compartment; list price $3,800; will sac. at $2,800; suit. for priv. fam. with chauffeur, or can use for taxi or funeral service; will sell body separately; will fit any model Hudson. 8027 Ogden-av. Phone Lyons 2321.

HUDSON COACH, 1923, $450.

Will sell this beautiful car, fully equipped with all accessories. Cash or terms. Motor is mechanically perfect. Call SCHMITT. Calumet 6900. 2220 S. Michigan-av.

Hudson Coach—Late Model.

In very good condition thruout. Fully equipped. 5 very good tires. Low mileage. Disc wheels. $900. MR. PAULIN, HUDSON MOTOR CO. OF ILL., 2220 S. Michigan-av. Calumet 6900.

HUDSON COACH, 1923.

In very fine cond.; fine tires; orig. finish; 30 days written guarantee; $495; easy terms or trade. 7048 Stony Island-av. Midway 8543. Open evenings till 10 o'clock.

HUPMOBILE 1923 COUPE, $575.

Excellent condition in every detail, good tires, full equipment, 4 pass. THOS. J. HAY, INC., 2521 Mich.-av.

HUPMOBILE—1924 TOURING; RUNS AND looks like new; has full equipment and is a bargain at $475; terms may be arranged. CHICAGO AJAX COMPANY. Calumet 4000. 2501 S. Michigan-av.

Hupmobile Club Sedan, '24.

Fully equipped; disc wheels; bargain terms. 6811 S. Halsted. Wentworth 2727.

HUPMOBILE—CLUB SEDAN, 1924; NEWLY finished, repainted and just overhauled; must sell. Mr. Glenn, 7345 South Park-av. Phone Vincennes 3153.

HUPMOBILE — "8" SEDAN, DEMONSTRAtor; big discount; new car guarantee. 2508 MILWAUKEE-AV.

HUPP—'25 CLUB SEDAN; EQUIPPED; factory guar.; terms. 3854 W. Madison.

HUP—4 PASS. COUPE; PERF. COND.; BARgain. 130 S. Mason-av. Col. 0397.

JEWETT—1925, BROUGHAM, 5 PASS.; ORiginal finish, 5 practically new balloon tires and disc wheels; mechanical condition 100% excellent; 2 bumpers, windshield, spotlight, heater, etc. Will sacrifice to move quick. 1900 W. Belmont-av. Lake View 1640.

JEWETT '24 BROUGHAM.

Come in and see this bargain at $665 if you want a car that looks and runs fine. Mr. MacMichael, 6101 Broadway.

JEWETT—SEDAN, LATE '24; HAS HAD best of care. Fully equip. 5 Bearcat balloon tires. $675. Call Owner. West 0805.

JEWETT—'24 TOUR; WINTER ENCL.; EXtra tire; A1 shape; by owner; prl. $650. Ph. Midway 4628 or 6340 Ellis-av.

JORDAN BROUGHAM, '25.

Great Line Eight.

This car has been driven 7,005 miles, but the keenest observer absolutely could not distinguish between this and a brand new car. It is perfect in every detail. Finished in deep green and black. Equipped with 4 wheel brakes, 5 practically new balloon tires, 2 bumpers, spotlight, etc. An unusual buy in a late model car at $1,950.

Packard Motor Car Co.
OF CHICAGO,
2357 S. Michigan-av. Calumet 7400.

JORDAN TAXICAB.

This late model is almost new; tires and paint good; mechanically fit; only $600. 6035 Broadway. Longbeach 7540.

JORDAN—1925, 6 CYL., 4 PASS. COUPE; practically new car condition; bargain. NORTH SIDE PACKARD, 6335 Broadway. Sheldrake 9212.

JORDAN [illegible]-SPORT; NEW WINTER TOP. 1,400 MILES; $1,000 OFF LIST. WELL. 7802.

JORDAN—1925 GREAT LINE 8 BROUGHam. 6 months old. $1,785. Sup. 9140.

Lincoln Buyers, Attention.

Lincoln sedan, 1925; practically new; seen very little service; will sacrifice; must be seen to appreciate; a big saving. 2211 S. Michigan-av. Open eves. and Sunday.

LINCOLN—4 PASS. SEDAN, LATE MODEL; new paint; balloon tires, wire wheels, fenders, hood, and radiator; generally wonderful car. New car guarantee by Authorized Lincoln Dealer. Bittersweet 2961.

LINCOLN—2 PASS. COUPE, LATE MODEL. It is good enough to carry new car guarantee by Authorized Lincoln Dealer. Call Bittersweet 2960.

McFARLAN SEDAN, 1925.

This prac. new $4,000 sedan with balloons, 4 brakes, special leather uphol., etc.; must be sold less ½ cost; owner. Well. 7802.

MARMON—TOURING, FULLY EQUIPPED and in good mechanical condition. A snap at $225. CHICAGO AJAX COMPANY. Calumet 4000. 2501 S. Michigan-av.

MARMON—'25 7 PAS. SEDAN, 7,800 MILES. A-1 mech.; 4 brakes, ball. tires; fully equipped; price to move. 3354 W. Chgo.-av.

Maxwell 4 Door Sedan, $375.

Driven 5,800 miles; fully equipped; give new car guarantee; bargain; $375; cash or terms. Open evenings till 10 and Sundays. 2810 W. Madison.

MAXWELL TOUR., $195.

Late model; original finish; disc wheels; 5 good tires; 2 bumpers; bargain. 7605 S. Halsted.

MAXWELL—CLUB SEDAN, '24; THRGHLY. overhauled; finished in a beautiful dustproof gray. Fully equipped. $280 down, bal. to suit. 1115 E. 63d-st.

MAXWELL—SEDAN, '25; RUN LITTLE; like new; balloon tires; natural wood whls.; guar.; extras; terms. 6 E. 55th.

MAXWELL—CLUB SEDAN, '25; LIKE NEW; run little; guar.; extras; terms. 6 E. 55th.

MOON COUPE, 1925, DE LUXE MODEL,

Driven 5,200 miles, 4 wheel brakes, balloon tires, bmprs., cost $2,150.

Our price $825.
EDDIE MEYER,
2317 S. MICHIGAN-AV. CAL. 6868.

Moon Sport Roadster, 1925.

has been carefully driven and is in excellent condition, 4 whl. hydraulic brakes, balloon tires. Rumble seats makes this a roomy 4 passenger car. $750. 636 Madison, Oak Pk. Aus. 2100. Euc. 6500.

MOON SPORT RDSTR., 1925.

Driven 1,100 miles; balloon tires, 4 wheel brakes; fully equipped; give new car guarantee; $875 cash or terms. Open evenings till 10 and Sundays. 2810 W. Madison.

NASH — BROUGHAM, '25; DRIVEN ONLY 7,500 miles and appearing the same as the day it left the factory. Has full equipment, balloon tires, spare rear fender guards, motometer, heater, and numerous other extras. The buyer who appreciates a real value will buy this car quickly, as it has been priced for quick sale. HYDE PARK MOTOR SALES, South Side Packard Dealers. 5122 Lake Park-av. Fairfax 9742.

NASH 6 '24 TOURING, $475.

Only driven 2,800 miles; fully equipped; give new car guarantee; bargain, $475; cash or terms. Open evenings till 10 and Sundays. 2810 W. Madison.

NASH—'25 VICT. COUPE, FULLY EQUIP.; like new; 3,000 mi.; 3 mo. old; no trade; small cash, 1 yr. to pay; $1,000; must sell. Austin 0075.

NASH—5 PASS. SEDAN, MIL. 3,300; MECH. guar., ext., barg., $995; terms. 4614 S. Ashland. Boul. 8778. Prop. owners 10% down.

NASH—COUPE SEDAN, 4 DOOR; LIKE NEW. COST $2,290. NOW $1,075. 1143 DIVERSEY-PKWY.

OLDSMOBILE COUPE, 1924.

Front and rear bumper, motometer, stoplight, heater, rear view mirrors, etc.; original tires, brand new upholstery perfect; only $685; terms or trade. Always open. 5107 N. CLARK-ST.

OLDSMOBILE—COUPE, 1924. Front and rear bumpers, motometer, stoplight, heater, rear view mirror, etc.; original tires; brand new; upholstery perfect; only $685; terms or trade; always open. 5107 N. CLARK-ST.

Overland 6 Sedan, '25

De Luxe Demonstrator.

Fully equipped; driven 2,000 miles; $850. This car delivers, fully equipped, for $1,295. This is a discount of $450, which represents a tremendous savings. GORDON MOTOR CO. 2419 MICHIGAN-AV. VIC. 3500.

OVERLAND—SEDAN, 1925; 5 PASS.; $425; $150 cash, bal. $31 mo., incl. insurance. Will take diamond or anything of value for 1st payment. Saginaw 4177.

OVERLAND—COUPE-SEDAN, 1924, FULLY equipped, mechanically perf.; looks like new; sell car for $300; arrange terms. 7440 Stony Island-av. Midway 1849.

OVERLAND—TOUR., '24; A1 COND. THRUout; must sacrifice. Harrison 7212.

OVERLAND — 1923 TOUR.; VERY GOOD cond.; only $100. 3159 N. Clark. Bit. 2840.

OVERLAND—SEDAN, 1923, LIKE NEW, guar., $125 down; barg. 6554 N. Clark.

PACKARD—S. S., 1923, 7 PASS. SEDAN. Just coming in; will paint to suit or sell as is. NORTH SIDE PACKARD, 6335 Broadway. Sheldrake 9212.

PACKARD—RDSTR.; ONLY ONE OF ITS kind in Chicago; wonderful job; very classy; will sacri. 2211 S. Michigan-av.

PACKARD—SIX SEDAN; 5 PASS.; LATEST model; small mileage; practically new. MR. LINN, Calumet 7400.

PACKARD—6, 1925; 5 PASS. SEDAN; RUN 1,150 mi.; like new; barg. 4117 Broadway.

AUTOMOBILES—GASOLINE.

PACKARD.

This 8 passenger limousine can be had at a bargain, in excellent green mohair upholstery, motor in extremely good condition. $175 DOWN, $4 A WEEK. 2419 S. MICHIGAN-AV. VIC. 3500.

PACKARD—6 SEDAN. CAN MAKE DELIVery on this beautiful car Dec. 1. I have personally driven it but a short time as a demonstrator and will give new car guarantee. Fully equipped and a perfect automobile. Substantial saving can be made. MR. YORK, Fairfax 9742.

Packard 8 5 Pass. Sedan.

Recently refinished Packard blue, perfect in every detail; new car guar.; $3,500. 636 Madison, Oak Pk. Aus. 2100. Euc. 6500.

Packard Buyers, Attention.

One Packard late model sedan very little service. Can't tell from new. Will absolutely guarantee. 2211 S. Michigan-av.

PACKARD—COUPE; THIS BEAU. CAR HAS just been compl. rebuilt; tires and paint good; carefully driven by orig. owner; will sac. $850. Ph. Hyde Park 4933.

Paige Landau Sedan, '25 $1,650

4 DOOR DE LUXE MODEL!

Here is really a beautiful car in absolutely perfect mechanical and coach condition, that presents the appearance of new.

Carefully driven only 5,897 miles. The 5 oversized balloon tires do not show the slightest wear. From a mechanical standpoint the car is 100 per cent perfect.

The interior is upholstered in genuine velour cloth, while the exterior is finished in Fleetwood Blue with English vermillion disc wheels and nickel radiator, lamps, etc.

Equipment consists of 2 bumpers, [front and rear], trunk, heater, transmission lock, electric clock and gas gauge on dash, mirror, automatic windshield cleaner, motometer, locking cap, snubbers and spotlight, etc.

A wonderful car for only $1650.

STUTZ
Chicago Factory Branch, Inc.
2247 S. Mich.-blvd. Calumet 5510.
OPEN EVENINGS.

PAIGE DE LUXE SEDAN '25.

5 pass.; Duco finish; balloon tires; looks like new; mech. perfect; best buy in Chicago for $675 down. Terms.

Martin J. O'Brien Co.,
PAIGE-JEWETT DEALERS,
4646 Washington-blvd. Mansfield 1410.

PAIGE 6-70 TOUR., 7 PASS.

Driven 2,900 miles; balloon tires, fully equipped; give new car guarantee. Sell at bargain; take car in trade. Open evenings till 10 and Sunday. 2810 W. Madison.

Paige Sport Brougham, '25.

Has balloon tires and complete equipment. Looks like new. Must sell today. Fairfax 3245. 6138 Cottage Grove.

PAIGE — BROUGHAM, '25; MIL. 3,000; can't be told from new; extras; big barg. $1,395; terms. 4614 S. Ashland. Boulevard 8778. Prop. owners 10% down.

PAIGE—SPORT, 1924, MODEL 6-70; MEchanically perfect; fully equipped; barg.; terms. $775. 4610 Wash. Austin 0373.

PEERLESS—SEDAN 6 3 MOS. OLD. 5 PASS.; WILL SACRIFICE. WELL. 7802.

PIERCE-ARROW—LIMOUSINE, 6-48, GOOD cond.; good paint. $800. Ph. West 6822.

REO TOURING, '23, $325.

Original paint; 5 disc wheels; tires and motor perfect; fully equipped. It is needless to say that this is a real buy. Terms. Studebaker Branch, 4653 Washington-blvd.

REO SEDAN, '23, $595.

Original finish very good; tires and motor perfect. Upholstery like new. Clean inside and out. Fully equipped. Terms. Studebaker Branch, 4653 Washington-blvd.

REO CARS.

All models; rebuilt and guaranteed.
REO UPTOWN BRANCH,
4710 BROADWAY. ARDMORE 1209.

REO '24 SEDAN, $875.

Only driven 4,200 miles; fully equipped; give new car guarantee; bargain, $875, cash or terms. Open evenings till 10 and Sunday. 2810 W. Madison.

REOS.

All Models, Rebuilt and Guaranteed.
REO KULLBERGER,
1441 E. 75th-st. Hyde Park 4881.

REO—COUPE, 1925, 4 PASSENGER. LIKE NEW; $985. 1143 DIVERSEY-PKWY.

REO—PHAETON, 1923, FULLY EQUIPPED, good cond. sac. $375 Address Y 56, Tribune.

REO—COUPE, '23, FIRST CLASS CONDItion; a bargain. 2422 Cottage Grove.

RICKENBACKER—SED.; 4 WHL. BRAKES, ball. tires, orig. fin., ext.; bargain, $895; terms. 4614 S. Ashland. Boul. 8778. Prop. owners, 10% down.

ROLLIN '24 SEDAN.

Original paint, small mileage, an exceptional car in fine running order at a very low price, $595. This car will sell quick. Ask for Mr. Cameron's car, 6101 Broadway.

STANLEY STEAM CARS.

O'BRIEN MOTOR COMPANY
3913 S. MICHIGAN-AV. BOUL. 6800

STANLEY STEAMER — 1925; NEW CAR cond.; must be sold to close out estate; trm. to resp. party. Shown at 2524 Milwaukee.

STANLEY STEAMER—1923; WINTER TOP. A1 cond.; gd. tires; barg. 2218 W. Lake.

STEPHENS — SPORT, EQUIPPED WITH bumpers, snubbers, sun visor, nat. wood wheels, 5 cord tires; $250 cash or terms. Oakland 2499.

STEPHENS—COACH; EXCELLENT CONDItion. Will sell cheap as had to take it back on a mortgage. Call Lake View 8544.

STEARNS—1924, 6 CYL., 4 PASS. COUPE. In wonderful condition; a real bargain at $975. 355-57 E. Garfield-blvd.

STUDEBAKER 1923 SEDAN, $550.

Just refinished dustproof gray, entire car in excellent condition, 5 pass., interior like new. A real bargain. THOS. J. HAY, INC., 2521 Mich.-av.

STUDEBAKER SPECIAL 6 BROUGHAM.

Late '24 5 passenger, certified, all extras, including trunk, chase mohair upholstery in excellent condition; an exceptional buy for $985. Ask for Mr. Moses' car, 6101 Bdwy.

STUDEBAKER LIGHT 6 SEDAN, '24.

Original paint, all extras, excellent tires, upholstered in a beautiful taupe mohair; a car you would be proud to drive. Mr. Kloeber, 6101 Broadway.

Studebaker '24 Touring.

A dandy light 6, with its original finish like new; fully equipped; good tires and a wonderful running motor; for quick sale, $475. 7605 S. Halsted.

STUDEBAKER COACH, '25.

My standard coach, only a few months old. Will sell at a loss of $300. Better than a new car in many respects. MR. STEINFELD, 7605 S. Halsted.

STUDEBAKER—BIG 6.

7 pass. touring; has winter inclosure, many extras; refinished a beautiful maroon; mechanically perfect; only $550; terms or trade. Always open. 5167 N. Clark-st.

STUDEBAKER—BIG 6, 1923; WITH WINter enclosure. Must be sold to satisfy mortgage. 100% perfect. Sold with 90 day guarantee. Shown at INTERNATIONAL MOTOR SALES, 1452 S. Michigan. Vic. 7748.

STUDEBAKER—COUPE, LATEST MODEL, 3 pass. Country Club, equipped with 5 bal. tires, 2 bumpers, spotlight, other extras; sell at a bargain. Mr. Gerald, 6526 Cottage Grove-av. Midway 4200.

STUDEBAKER—LIGHT 6, 1923, WINTER enclos.; wonderful cond.; disc wheels; lots of equip.; sacrifice; terms. Mr. Cooper, 6433 S. Western-av. Prospect 0500.

STUDEBAKER—SPL. 6 SPT. RDSTR., USED 4 mos., $1,500. Ph. R. P. 8317 after 6:30.

WESTCOTT SEDAN

New paint, good tires, excellent condition.

Small down payment, balance monthly.

Englewood Overland Co.,
5952 S. Halsted. Went. 8257.

WILLS-STE. CLAIRE—'24, SPORT, 4 PASS.; PERFECT SHAPE; $105. WELLINGTON 7802.

Willys-Knight Coupe, $650.

A four pass. 1923 car, in excellent cond., all good tires, heater, bumper, spotlight, wiper, cigar lighter, good finish, quiet motor. Terms. THOS. J. HAY, INC., 2521 Mich.-av.

Willys-Knight Brougham.

1925; driven 1,200 mi.; fully equipped; can't be told from new. 7440 Stony Island-av. Midway 1849. Open evenings.

WILLYS-KNIGHT—SEDAN, LATE MODEL; just been refinished standard color; mech. perfect. This car must be seen to appreciate. Will sacri. 2211 S. Michigan.

WILLYS KNIGHT—TOUR., '23; RUN 7,000 mi.; appro. of new equipt. with winter sides, bumpers and other extras. $475. Barg.; terms. Open eves. 1741 Madison.

WILLYS-KNIGHT — COUPE-SEDAN, 1925, fully equip., looks like new, used very little; big bargain. 6050 Cottage Grove-av.

WILLYS-KNIGHT—SEDAN; PRACT. NEW; ball. tires, etc.; must be sold at once; sacrif. price. 1328 S. Mich. Cal. 1374.

WILLYS-KNIGHT—7 PASS. SEDAN; LOOKS just like a new car; lot of extras; new car guarantee; $850. 4635 Washington-blvd.

WILLYS - KNIGHT — COUPE-SEDAN, '24, real barg. quick sale. Sag. 1097. Owner.

MOTORCYCLES AND BICYCLES.

BICYCLES—1926 MODELS; 30-DAY TRIAL; easy payments; trade in your old bike. MEAD CYCLE CO., 163-173 N. Clinton-st.

MOTOR TRUCKS.

Mack Used Bargains

MACK 15 ton tractor, A1 cond.	$2,000
MACK 25 pass. bus, rebuilt	$4,500
MACK 5 ton tractor, perfect	$1,750
MACK 5 ton dump, rebuilt	$4,500
MACK 3½ ton dump, rebuilt	$4,000
MACK 2 ton chassis, rebuilt	$3,000

LIBERAL TERMS.
1810 Michigan. Cal. 5412.

WHITE 2 TON CHICAGO STAKE BODY.

This truck has been in service only a short time and is in perfect mechanical condition. Has been very reasonably priced and can be bought on liberal terms.

General Motors Truck Co.,
2247 PRAIRIE-AV. CALUMET 5448.

MAKE MONEY IN FLORIDA

Do you want to make money with a motor truck in Florida? We have delivered several FEDERAL TRUCKS to Chicago men who have driven them to Florida, and they are making money. Come in and see us today, we will be glad to tell you all about it. Your old truck will be taken in trade on new FEDERALS suitable for conditions in Florida.

FEDERAL TRUCK CO. OF CHICAGO.
2929 S. Wabash-av. Victory 7500.

TRUCKS—200 FORDS.

1924 AND 1925 MODELS, $75 UP.
$20 Cash, Balance 10 Months
90 DAY WRITTEN GUARANTEE.

High and low stake, express, canopy and panel bodies; also dump trucks, $75 up. 724 MILWAUKEE-AV., COR. CARPENTER. Open evenings and Sundays. Horses taken in exchange.

UNUSUAL BARGAINS.

2½ ton Harvey, express body	$500
3½ ton Harvey, express body	$400
3½ ton Harvey, stake, cushion wheels	$750
3½ ton Harvey, stake	$650
3½ ton Harvey, removable stake body	$800
5 ton Harvey, dump	$650
2½ ton 7 speed G. M. C. chassis	$650

HARVEY MOTOR TRUCK WORKS.
3812 Normal-av.

TRUCKS FOR SALE.

We have lost our lease and are closing out all our used trucks at extremely low prices. Macks, Whites, Diamond T's and many other makes. A rare opportunity to get a good truck at a bargain. A 90 day guarantee with every truck.

ROOSEVELT MOTOR TRUCK SALES CO.
3936 ROOSEVELT-RD.

Reo Truck Bargains

ALL BODY TYPES.
REO MOTOR CAR CO.,
[FACTORY BRANCH].
2441 S. Michigan. Cal. 6052.

WHITE 5 TON

DUMP TRUCK with 2 years' steady hauling; a real proposition for responsible party with only $750 down payment. MR. STEVENSON, 2929 S. Wabash-av. FEDERAL TRUCK CO. OF CHICAGO.

FORD TRUCKS—TON AND ½ TON STAKE express panel; mortgage foreclosure jobs; like new at half the price. Act today. Small down payment; new car guarantee. BRENNEN BROS—2 STORES. 2411 Milwaukee-av., near Fullerton. 6554 N. Clark-st., corner Albion.

BANKERS' SPECIALS.

We have over 100 repossessed trucks to pick from at prices that talk for themselves.

1303 S. MICHIGAN-AV.

YOU WIN

If you go to 3028 S. Wabash-av. and buy one of the many real bargains in used trucks they are offering. Many to select from. Terms if desired.

GARFORD BARGAINS.

two 2½ ton HIGH GARFORDS; stake body; one 2 ton International with cab. 2258 Calumet-av. Calumet 5060.

FORD TON TRUCK.

In A1 condition; good tires, brand new canopy top body, enclosed cab; will sacrifice; terms. 30 E. Lake-st.

USED DODGE WANTED.

Commercial car; steel screen body only. Mr. Rosen, Blvd. 6100. Packard Motor Car Co. of Chicago.

BARGAINS IN USED TRUCKS—

AMERICAN LA FRANCE CO.

3830 S. Michigan-av. Boulevard 5880.

STOUGHTON—3 TON, WITH VAN TYPE body—$700. CHICAGO TRUCKS, 431 S. Jefferson-st. State 6476.

TOWING TRUCK, EQUIPPED WITH CONtinental motor, Ducan hoist, Holmes tow bar, and necessary equipment to do auto wrecking work. Call Sheldrake 0151.

FORD 1 TON, HIGH STAKE BODY; EXactly like new; $300; tms. 5422 S. State.

WANTED—1 TON FORD TRUCK, STAKE body. Call Douglas 1248.

REO—LATE MODEL SPEEDWAGON; BARgain; terms. 7211 Cottage Grove.

AUTOMOBILES WANTED.

WANTED—ANY LATE MODEL 5 PASSENger sedan [Buick preferred]; will give my clear lot on Rutherford, near Addison, value $750, balance cash. EARL ANDERSON, 5624 IRVING PARK-BLVD.

$$$$—CASH—$$$$

For your automobile; quick service highest prices paid. Drive your car to UNITED MOTORS OF ILL., 1444 S. Michigan-av. Calumet 6141.

Wanted—100 Automobiles,

All makes; late models; bring cars, take home cash. Open evenings till 10 and Sundays. 2810 W. Madison. Van Buren 3200.

FORDS WANTED.

All kinds. We pay more cash than appraisal prices. Also buy all other makes. 724 Milwaukee-av. Monroe 3836.

HIGHEST CASH PRICES PAID FOR JUNK, wrecked or used. We sell replacements for any car. WARSHAWSKY & CO., 1915 S. STATE-ST. CALUMET 7315.

MUST HAVE AUTO AT ONCE. WOULD give my equity in large suburban lot; sewer, water, gas, elec., sidewalk paid for. Address L S 57, Tribune.

WANTED — BUY FROM OWNER ONLY, auto, open or closed; trade choice Niles Center bus. ppty., heart of city, nr. Dempster L and Main-st. sta. Address X 216, Tribune.

AUTOMOBILES WANTED — ALL MAKES; will pay spot cash. Drive to 6104 Cottage Grove-av. or phone Dorchester 5100 or 5120.

LET US SELL YOUR CAR; 5% COMM.; fast results; no storage chrs.; we buy and sell cars. 6350 Cottage Grove. Mid. 10292.

CASH FOR WRECKED, JUNK OLD CARS. Modern Auto Parts, 1700-02 Wab. Cal. 0330.

FORDS WANTED—HIGHEST CASH PRICES pd. Raming, 766 Jackson-blvd., Mon. 4448.

CASH FOR USED CARS ANY COND. JUNK. SCHAFFER AUTO PARTS CO. Vic. 2476.

WANTED—50 LATE AUTOS; BRING CARS get cash. 6811 S. Halsted. Went. 2727.

GARAGES—FOR SALE & TO RENT.

GARAGE AND STORAGE FOR SALE OR rent; 3 men working; gas sta., N. W. of Chgo.; worth investigating. Address C M 20, Tribune.

WANTED—TO LEASE 100 CAR GARAGE OR shop; state particulars; no agents. Address X 550, Tribune.

WE BUILD ON YOUR LOT PERMANENT 2 car garage for $150. Call STAR GARAGE BUILDER. Drexel 7676-7677.

NEW LUMBER FOR 18X18 GARAGE, $119, built complete, $229. Bell Tupier Co., 6605 Cottage Grove-av. Fairfax 0305.

TO RENT — 744 WRIGHTWOOD-AV., STM. heat, elec. light, running water. See Janitor at 734 Wrightwood or call Randolph 6171.

TO RENT — NEW GARAGE, AT 4926 W. Madison-st., 50x175 ft. Euclid 7947.

FOR SALE OR LEASE—110 CAR GARAGE, nr. Logan Square. Franklin 4860.

TO RENT—2 GARAGES FOR CAR; $12 MO.; lts. and water. 5006 Hermitage-av. 1st.

AUTOS TO RENT AND WANTED.

RENT-A-CAR

"DRIVE-IT-YOURSELF."
YELLOW SYSTEM.

High class gear shift cars or Fords, open or closed models, 12c to 20c a mile, including gas, oil, and insurance.

175 W. Monroe-st.	Main 5050.
1426 S. Michigan-av.	Calumet 5050.
344 E. 63d-st.	Englewood 5050.
6218 Cottage Grove-av.	Hyde Park 5050.
3949 W. Wash.-blvd.	Kedzie 5050.
1131 Devon-av.	Rogers Park 5050.
4346 Broadway.	Graceland 5050.

OPEN DAY AND NIGHT.

DRIVURSELF SYSTEM, INC. — LICENSED under the Hertz system. 15 South-blvd., Oak Park. Ph. Euclid 5051, or Col. 8080.

AUTO CREDITS FOR SALE.

ARE YOU A PROSPECTIVE DIANA "8" purchaser? If so, I can save you considerable on purchase of new car. Quick action. Harrison 7218. Rice, 9 to 5.

CREDIT OF $400 ON NEW CHEVROLET coupe for $340; immediate delivery on car. Address X 279, Tribune.

HUPMOBILE—SIX SEDAN; NEW; WILL sacrifice $360 credit. R. W. CLARKSON, 912 Noyes-st., Evanston. Greenleaf 1433.

AUTO TIRES.

STANDARD MAKES OF USED TIRES—All sizes, $2.50 up; also new tires, tubes. LARRY'S TIRE CAVE, 1804 S. Wabash-av.

33X5 FEDERAL DEFENDER CORDS, $26, $23.50; 30x5.77 Royal Balloon Cords, $16, $22. Sertin Tire Co., 1300 S. Michigan-av.

3 33X4 CORD TIRES WITH TUBES; PRAC. new; cheap. Call Franklin 3498 day; Pros. 0237 evenings.

AUCTION SALES.

WILLIAMS, BARKER & SEVERN CO., 624-630 S. Wabash-av. — General Auctioneers. Furniture, Carpets, General Household Goods. Telephone Harrison 3777.

AUCTION SALE OF RESTAURANT FIXtures and equipment at 10 a. m., Sat., Nov. 21st, at 120 Marion-st., Oak Park, Ill.

ALBERT J. MENDELSOHN — ART AND household goods auctioneers. 605 S. Wabash-av. Telephone Harrison 3151.

AUTOMOBILE LOANS.

LOAN ON YOUR CAR

15 MINUTE SERVICE.
No red tape. No delay.

Pay back monthly or store in Warehouse at reduced rates.

Maxine Finance
2454 Michigan, 2d floor.
6134 Cottage Gr., 2d floor.
4346 Broadway, 2d floor.
North and south side offices open till 9 p. m.
PHONE ALL DEPTS. CALUMET 0054.

DO YOU NEED MONEY?

AUTOMOBILE LOANS
MADE IN 10 MINUTES.
STRICTLY CONFIDENTIAL.

We will loan you any reasonable amount on your car or other security. Bring your bill of sale. We give you the money at once. If you have payments that are too large we will refinance and reduce payments. Drive or store while paying 6% interest.

OPEN EVENINGS AND SUNDAYS.
Continental Acceptance Co.,
2293 Milwaukee-av. Brunswick 0055.

10 MIN. SERVICE MONEY LOANED

ON YOUR AUTOMOBILE.
DRIVE IT OR STORE IT WITH US.
PAY US BACK IN MONTHLY NOTES.
OPEN EVENINGS AND SUNDAYS.
Garfield Motor Sales Co.,
S. E. COR. 55TH-ST. AND WABASH-AV.
ENGLEWOOD 0027.

AUTO LOANS

"Instant Service."
Reliability Your Safeguard.
Established 1912.
LEWIS E. BOWER
1240 S. Michigan-av. Calumet 1800.
6359 Broadway. Open till 9. Rog. Pk. 9000.

IMMEDIATE SERVICE.

Money loaned on cars while you drive. Notes refinanced. In cases where absolute confidence is desired, a phone call will bring our representative to your own home or office to make complete arrangements.

CHICAGO'S MOST CONVENIENT FINANCING.
OPEN SUNDAY AND EVENINGS.
CAL. 3267. CAL. 3276. 1827 MICHIGAN
J. WOOLF.

W-I-B-O

NELSON BROTHERS
BROADCASTING.
Money loaned on your car
While you drive.
New and used purchases financed.
Quick and confidential service.
6310 Broadway. Sheldrake 6000.

AUTO LOANS, NOTES REDUCED. Courteous treatment, quick service. NATIONAL FINANCE CO., 155 N. Clark, Room 1320. Central 5231.

Garfield Auto Investment Co.

We loan you money on your auto. Quick service; low rates. Drive or store. Open evenings till 10 and Sunday. Tel. Van Buren 3200. 2810 W. Madison-st.

Automobile Storage Co.

Money loaned on your car confidentially. 1142 Conway Bldg., Clark-Wash. Frank. 3524.

U. S. FINANCE AND MORTGAGE CO. 10 minute service; lowest rates. Open eves. Room 1619, 155 N. Clark. Dearborn 7625.

AUTO LOANS AND ACCOUNTS RECEIVAble of operating companies purchased. Hitchcock, 2447 S. Michigan. Calumet 7100.

AUTOS REFINANCED—RANDOLPH 0991. D-R-I-V-E W-H-I-L-E P-A-Y-I-N-G. ROY SPENCER, 105 W. MONROE-ST.

MOTOR TRUCKS TO RENT & WTD.

HARVEY MOTOR TRUCKS.

All sizes to rent for hauling or for sale. Salesroom, 1233 S. Wabash-av. Service station. Phone BOULEVARD 9000. Belmont 0248. Works, Harvey, Ill., Harvey 68.

CONTRACT WANTED FOR 1½ TON STAKE body by day or week or month or year. Reasonable rates; ask for MR. J. SMITH, Douglas 3553.

WTD.—STEADY HAULING, NEW DODGE or Graham Bros. truck; any style body. Owner drivers; ref. Address X 87, Tribune.

NEW TRUCK FOR HIRE, WITH DRIVER; capable of hauling 3 ton load; city or long distance hauling. Ph. Vincennes 4320.

WANTED—HAULING CONTRACT FOR NEW 2 ton Reo heavy duty speed truck. Owner drives. Address M B 429, Tribune.

HAULING WANTED FOR 1 TON TRUCK. Owner drives. Kildare 6590.

WANTED—HAULING FOR 1 TON TRUCK by the hr., day, or week. Prospect 0707.

AUTO ACCESSORIES, REPAIRING.

PLACE YOUR ORDER FOR GLASS WINTER enc., at $50 per set; tops and side curt. Badger Top Co., 413 E. 39th-st. Doug. 0155.

U KAN PLATE WORN BRASSY PARTS with silver; look like new. $1; ½ pt. U-Kan Plate Co., Phila., Pa., or Stebbins Hardware.

BARTER AND EXCHANGE.

SEVERAL SMALL PIECES OF CHIcago vacant; sizes range form 25 ft. business lots, ½ acre up to 5 acre tracts, at prices less than actual values today. Without asking more than I have sold the adjoining property for, I will accept in payment any of the following articles, which I have immediate use for: A tract of land anywhere in United States or a good summer resort location; a good used auto or any income producing securities. Can furnish best references and guarantee title by Chicago Title and Trust Co. Address C I 504, Tribune.

CIRCUMSTANCES COMPEL ME TO DISpose of my equity in choice suburban residence lot. Sewer, water, gas, elec. Sidewalks paid. Would consider stocks, bonds, auto or radio or would sacrifice for cash. Address L S 58, Tribune.

HUDSON COACH, 1925.

Like new, $250 in extras; will take summer cottage or Marquette Manor vacant. Prospect 0143.

WILL ACCEPT LISTED STOCK OR GOOD mortgage as part payment on my well located Torrence-av. business property. MRS. M. N. SPANGLER, Hyde Park 3303.

DISPOSE OF MY EQUITY IN CHOICE LOT in Cal. dist.; all imp. in; for auto, stocks, bonds or what? Address N J 369, Tribune.

JEWETT '24 SPORT SED., FUL. EQUIP., 5 gd. tires, 1st cl. cond.; exch. for ½ ton truck and cash, or sell for $685. Hum. 0803.

WILL EXCH. MY $1,300 EQUITY IN LOT for a good used car or what? Call Belmont 10553.

LARGE RESIDENCE LOT ON THE NORTH Side; will trade for radio or what have you? Address L S 55, Tribune.

BEAUTIFUL WOODED RESIDENCE LOT, facing a park; will trade for auto or sell on terms. Address L S 85, Tribune.

WILL TRADE 5 PASS. SEDAN; DRI. 12,600 mi. only, gd. cond., for 1st class portable radio and some cash. Edgewater 7381.

EXCHANGE—SAFETY RAZOR SHARPENing mach. for furn. or cash. Oak. 6213.

EXCHANGE PAINTING AND DECORATING for auto. Address Y 269, Tribune.

EXCHANGE MY $320 EQUITY IN BEAU. Marquette Pk. Ter.; reas. Mid. 0659.

TERMS OF SUBSCRIPTION OF THE TRIBUNE

Orders for mail subscriptions must be accompanied by remittance to cover.

Rates in Illinois [outside of Chicago], Indiana, Iowa, Michigan, and Wisconsin:

Daily, without Sunday, one year, $5.00; six months, $2.50; three months, $1.25; two months, $1.00; one month, 50c.

Daily, with Sunday, one year, $12.50; six months, $6.25; three months, $3.15.

Sunday only, one year, $7.50; one month, $1.00.

Rates for subscription in postal zones 3 and 4 [measured from Chicago], outside of Illinois, Iowa, Indiana, Michigan, and Wisconsin:

Daily, without Sunday, one year, $7.50; one month, $1.00.

Sunday only, one year, $7.50; one month, $1.00.

Daily and Sunday, one year, $15.00; one month, $2.00.

Rates for subscription in zones 5, 6, 7, and 8 [measured from Chicago], Canada, Mexico, and foreign:

Daily, without Sunday, one year, $12.00; one month, $1.50.

Sunday only, one year, $7.50; one month, $1.00.

Daily and Sunday, one year, $19.50; one month, $2.50.

Give postoffice address in full, including county and state. Remit by express money order, draft, or in registered letter, at our risk, to the Tribune Company, Publisher, Tribune Square, Chicago.

We cannot be responsible for currency sent through the mail.

MEMBER OF THE ASSOCIATED PRESS.

The Associated Press is exclusively entitled to the use for republication of all news dispatches credited to it or not otherwise credited to this paper, and also the local news published herein.

The Chicago Tribune.
THE WORLD'S GREATEST NEWSPAPER
FRIDAY, NOVEMBER 20, 1925

Durkin Family Appeals to Him to Surrender—Jury Votes to Hang Fernekes and Two Companions for Murder

DURKIN'S MOTHER AND COUSIN APPEAL TO HIM TO SURRENDER. Mrs. Hattie Durkin, mother of slayer (right), and Mrs. Harriet Galow, his cousin, who aided his suicide hoax, ask him to communicate with them.
[TRIBUNE Photo.] (Story on page 1.)

[TRIBUNE Photo.]
MOONSHINE CRAZED FATHER KILLS CHILDREN AND SELF. Gus Pihart, who shot and killed 4 year old son and 6 months old daughter and himself, with his wife.

GETS DEATH PENALTY. Henry J. Fernekes, midget bandit, found guilty of murder.
(Story on page 3.)

QUEEN MOTHER OF ENGLAND CRITICALLY ILL. One of the latest photos of Alexandra, widow of Edward VII and mother of George V. She was born Dec. 1, 1844.
[Underwood & Underwood Photo.] (Story on page 1.)

[TRIBUNE Photo.]
MAYOR OPENS NEW HIGHWAY TO INDIANA FOR AUTOISTS. Mayor Dever cutting the tape across Indianapolis boulevard at 106th street last night, thereby providing Chicago autoists with a new outlet to Indiana. (Story on page 16.)

[TRIBUNE Photo.]
INDICTED. David Berg, relative of Durkin, held for aiding his escape.
(Story on page 1.)

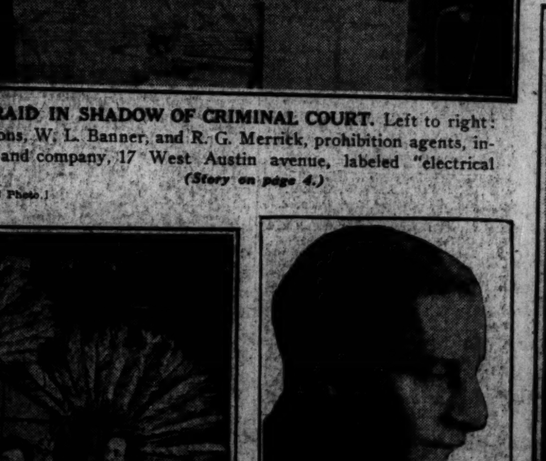

DAUGHTER TELLS OF HOW MOTHER MET FATE. Mrs. Clara Harcq, on trial for murder of her mother, Mrs. Lillie Holt, on witness stand at Waukegan.
[TRIBUNE Photo.] (Story on page 7.)

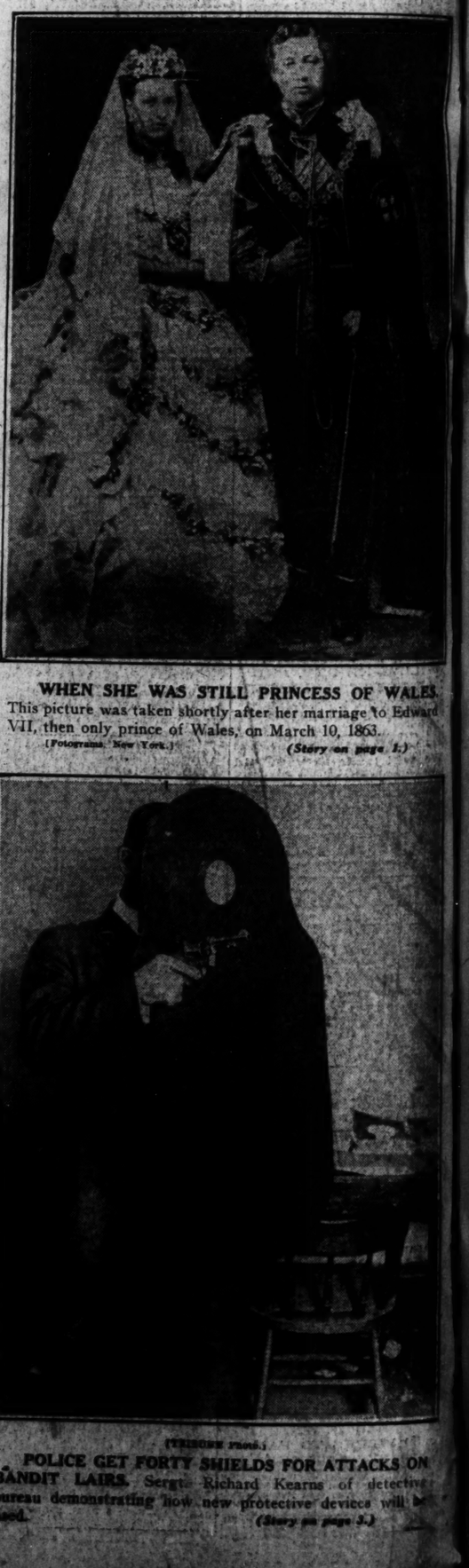

WHEN SHE WAS STILL PRINCESS OF WALES. This picture was taken shortly after her marriage to Edward VII, then only prince of Wales, on March 10, 1863.
[Fotograms, New York.] (Story on page 1.)

GIVES UP $25,000 TO GET DIVORCE. Gladys M. Vogt, former Follies beauty, divorces son of Philadelphia packer and surrenders right to money left by father-in-law.
[TRIBUNE Photo.] (Story on page 16.)

[Pacific and Atlantic Photo.]
SAILS FOR DIVORCE. Ann Luther off to Paris to lose Gallagher of Gallagher and Shean.

MAKE $200,000 BOOZE RAID IN SHADOW OF CRIMINAL COURT. Left to right: E. L. White, J. Maas, G. J. Simons, W. L. Banner, and R. G. Merrick, prohibition agents, inspecting stock of J. B. Scheuer and company, 17 West Austin avenue, labeled "electrical supplies."
[TRIBUNE Photo.] (Story on page 4.)

[TRIBUNE Photo.]
CIVIC OPERA BALLET MOVES INTO NEW HEADQUARTERS. Serge Oukrainsky teaching the chorus for "Herodiade" in the rehearsal hall of the new building at 20th and Dearborn streets where the opera scenery and stage settings are made.

KILLED. Mike Vinci, brother of gunman murdered some months ago, also slain.
(Story on page 1.)

[TRIBUNE Photo.]
POLICE GET FORTY SHIELDS FOR ATTACKS ON BANDIT LAIRS. Sergt. Richard Kearns of detective bureau demonstrating how new protective devices will be used.
(Story on page 3.)